

GENERAL NOTES

- 1. THE DESIGN BUILDER SHALL VISIT THE SITE AND THOROUGHLY ACQUAINT HIMSELF WITH ALL ASPECTS OF THE CONSTRUCTION OUTLINED IN THIS DOCUMENT PRIOR TO SUBMITTING A BID. ANY DISCREPANCIES SHALL BE BROUGHT IMMEDIATELY TO THE ATTENTION OF THE ARCHITECT.
2. THE DESIGN BUILDER SHALL PROVIDE ALL NECESSARY SAFETY APPARATUS REQUIRED TO ENSURE THE HEALTH OF WORKERS AS WELL AS THE OWNERS AND GENERAL PUBLIC.
3. THE DESIGN BUILDER SHALL PROVIDE ANY SITE DEMOLITION / UTILITY RELOCATION NECESSARY FOR COMPLETION OF WORK.
4. IF ROOF MODIFICATIONS ARE REQUIRED, THE DESIGN BUILDER SHALL PROVIDE ALL NECESSARY ACCESSORIES AS REQUIRED BY ROOFING MANUFACTURER TO PROVIDE A COMPLETE ROOF CERTIFIABLE BY THE MANUFACTURER.
5. IN NO WAY DO THE DIMENSIONS SHOWN ON THE PLANS REPRESENT AN EXACT QUANTITY OF MATERIALS. THE BIDDER IS SOLELY RESPONSIBLE FOR THE QUANTITIES IN HIS BID.
6. PROVIDE LEVEL TRANSITION AT ALL DOORS FOR A MINIMUM OF 5'-0" IN FRONT AND BACK OF DOORS.
7. ALL FLOOR PLAN DIMENSIONS ARE TO THE FACE OF BRICK (FOB), FACE OF STUD (FOS), OR TO THE CENTER OF COLUMNS.
8. THE DESIGN BUILDER SHALL KEEP THE SITE AND ALL INTERIOR SPACES CLEAR OF TRASH AND CONSTRUCTION DEBRIS DURING CONSTRUCTION ON A WEEKLY BASIS.
9. THE DESIGN BUILDER SHALL VERIFY ALL EXISTING UNDERGROUND UTILITIES EXACT LOCATIONS PRIOR TO EXCAVATION WORK. REPAIR OF THE SYSTEM SHALL BE THE RESPONSIBILITY OF THE DESIGN BUILDER SHOULD THEY BE DAMAGED DURING THE COURSE OF THIS CONSTRUCTION CONTRACT.
10. ALL DOORS LAID OUT IN AN EGRESS WAY SHALL BE LAID OUT IN SUCH A MANNER AS TO ALLOW A MINIMUM OF 18" ON THE PULL SIDE AND 12" ON THE PULL SIDE OF THE DOOR AND AS PER ADAAG GUIDELINES. ANY DOOR IN QUESTION SHALL BE BROUGHT TO THE ATTENTION OF THE ARCHITECT FOR DISCUSSION PRIOR TO LAYOUT AND CONSTRUCTION.
11. THE DRAWINGS REPRESENT GENERAL LOCATIONS OF IMPROVEMENTS. IT SHALL BE THE DESIGN BUILDER RESPONSIBILITY TO LOCATE ALL IMPROVEMENTS ON SITE PRIOR TO ALTERATION, ADDITION, OR TIE-IN. ALL DAMAGE SHALL BE PROPERLY REPAIRED BY THE DESIGN BUILDER, AT THE CONTRACTORS EXPENSE.
12. THE DESIGN BUILDER SHALL BE RESPONSIBLE FOR PERMITS AND ANY CHARGES FOR TIE-IN TO EXISTING STREETS AND UTILITIES. ALL IMPACT FEES, IF ANY, SHALL BE THE CONTRACTORS RESPONSIBILITY. THE CONTRACTOR SHALL OBTAIN AND PAY ALL NECESSARY PERMITS, AND AFTER COMPLETION, FURNISH OWNER CERTIFICATIONS OF FINAL INSPECTIONS AND APPROVAL AS ISSUED BY THE INSPECTION DEPARTMENT OF THE PARISH. THE CONTRACTOR SHALL BE RESPONSIBLE FOR OBTAINING ALL NECESSARY CERTIFICATES OF INSPECTION, FROM FEDERAL AND STATE AUTHORITIES BOTH AT ROUGH-IN AND COMPLETION.
13. THE DESIGN BUILDER SHALL PROVIDE FOR POSITIVE DRAINAGE FROM ALL LOCATIONS OF CONSTRUCTION FOR THE COURSE OF THE CONTRACT AND FROM THE BUILDING AT ALL TIMES.
14. ALL WORK SHALL BE PERFORMED IN COMPLIANCE WITH LOUISIANA BUILDING CODES AND ALL OTHER APPLICABLE CODES AND REGULATIONS.
15. DRAFT STOPS SHALL BE INSTALLED AS PER PARISH, STATE, AND NFPA CODES.
16. INSULATION AND INSULATION ASSEMBLIES SHALL MEET THE REQUIREMENTS OF THE STANDARD BUILDING CODE AND THE N.E.C.
17. CONCEALED INSULATION SHALL HAVE A FLAME SPREAD OF 0.75 AND A SMOKE DEVELOPMENT FACTOR OF 0.450.
18. ALL MATERIALS SHALL BE NEW EXCEPT WHERE OTHERWISE NOTED AND SHALL CONFORM WITH THE STANDARDS OF UNDERWRITERS LABORATORY IN EVERY CASE WHERE SUCH A STANDARD HAS BEEN ESTABLISHED FOR THE PARTICULAR TYPE OF MATERIAL IN QUESTION.
19. ALL TESTS SHALL BE MADE IN ACCORDANCE WITH THE LATEST STANDARDS OF THE N.E.C. THE TESTS SHALL BE MADE IN THE PRESENCE OF THE OWNER OR HIS REPRESENTATIVE.
20. ELECTRICAL WORK SHALL COMPLY WITH NFPA AND NATIONAL ELECTRICAL CODE AND BE PERFORMED BY A LICENSED ELECTRICIAN.
21. ALL WORK IS TO HAVE A ONE-YEAR WARRANTY, MINIMUM.
22. ALL HVAC SYSTEMS SHALL BE CONSTRUCTED IN ACCORDANCE WITH NFPA 70.
23. ALL PORTIONS OF THE EXISTING BUILDING SHALL REMAIN WEATHERTIGHT AT ALL TIMES. IF CONSTRUCTION IS POSTPONED, THE DESIGN BUILDER SHALL SECURE THE BUILDING FROM INGLEMET WEATHER AND VANDALISM.
24. REMOVAL AND DISPOSAL OF ALL SUBSTANCES AND MATERIAL IS TO BE ACCOMPLISHED ACCORDING TO SPECIFICATIONS AND FEDERAL, STATE AND LOCAL REGULATIONS.
25. THE STORAGE OF MATERIALS ON SITE SHALL BE ALLOWED ON DESIGNATED AREAS. THESE AREAS WILL BE DETERMIND AT THE PRE-BID MEETING. ANY DAMAGE TO EXISTING AREAS / SURFACES DUE TO STORAGE & STAGING SHALL BE RESTORED TO THE ORIGINAL CONDITION BY DESIGN BUILDER AT THE CONTRACTORS EXPENSE.
26. THE DRAWINGS AND SPECIFICATIONS ARE SEPARATED INTO DISCIPLINES FOR THE CONVENIENCE OF THE ARCHITECT AND THE DESIGN BUILDER. THE SEPARATIONS USED HEREIN ARE USED ONLY FOR THE PURPOSE OF CONVENIENCE AND REFERENCE AND IN NO WAY TO THEY DEFINE OR LIMIT THE SCOPE OR INTENT OF ANY PART OF THE DRAWINGS OR OF THE DRAWINGS AND SPECIFICATIONS AS A WHOLE. THE FACT THAT THE DRAWINGS ARE SEPARATED IN NO WAY SUGGESTS THAT THE WORK IS NOT TO BE CONSTRUCTED AS A COMPLETE INTEGRATED AND UNIFIED WHOLE.
27. THE DRAWINGS AND SPECIFICATIONS, INCLUDING DRAWINGS PREPARED BY SPECIFIC ENGINEERING DISCIPLINES SUCH AS CIVIL, STRUCTURAL, MECHANICAL, ELECTRICAL, ETC. ARE COMPLEMENTARY. ITEMS SHOWN IN ANY ONE LOCATION OF THE DRAWINGS SHALL BE REQUIREMENTS OF THE CONTRACT FOR CONSTRUCTION. IN THE EVENT OF AN INCONSISTENCY BETWEEN THE DRAWINGS AND THE SPECIFICATIONS OR WITHIN EITHER DOCUMENT, THE CONTRACTOR SHALL SEEK CLARIFICATION OR INTERPRETATION FROM THE ARCHITECT PRIOR TO BIDDING. WHERE INCONSISTENCIES ARE NOT CLARIFIED PRIOR TO BIDDING AND WHERE THE ACTUAL SOLUTION OR INTENT CANNOT BE REASONABLY INFERRED, THE DESIGN BUILDER SHALL INCLUDE THE BETTER QUALITY OR GREATER QUANTITY OF WORK IN THE BID PROPOSAL.
28. ALL SURVEY INFORMATION HAS BEEN TAKEN FROM A TOPOGRAPHIC SURVEY FURNISHED BY THE OWNER AND IS INCLUDED IN THIS SET FOR THE DESIGN BUILDER CONVENIENCE. THE ARCHITECT TAKES NO RESPONSIBILITY FOR THE ACCURACY OF THE SURVEY.
29. ALL WORK SHALL BE PERFORMED IN COMPLIANCE WITH LOUISIANA BUILDING CODES AND ALL OTHER APPLICABLE CODES AND REGULATIONS.
30. DESIGN BUILDER TO COORDINATE EXPANSION JOINT LOCATIONS WITH ARCHITECT.
31. PRIOR TO ALTERATION, ADDITION OR TIE-IN TO EXIST. FACILITIES/ UTILITIES, ANY DAMAGE BY DESIGN BUILDER SHALL BE PROPERLY REPAIRED BY THE DESIGN BUILDER, AT THE DESIGN BUILDERS EXPENSE.
32. ALL EXISTING MOISTURE WITHIN STRUCTURES REQUIRING WORK IS TO BE REMOVED PRIOR TO INSTALLING NEW FINISH MATERIALS THRU MEANS DESCRIBED IN SPECIFICATION SECTION 01500, PART 3 - EXECUTION OR OTHERWISE, IN ORDER TO MEET MANUFACTURERS INSTALLATION REQUIREMENTS AND /OR TO ACHIEVE PROPER INSTALLATION.
33. SEE MECHANICAL, PLUMBING, AND ELECTRICAL DRAWINGS FOR ADDITIONAL INFORMATION REGARDING ROOF TOP MOUNTED EQUIPMENT. ROOFING CONTRACTOR TO COORDINATE ROOFING WORK WITH ALL TRADES TO PROVIDE NECESSARY MATERIAL TO FLASH ALL ROOF PENETRATIONS. FLASHING OF ALL PENETRATIONS SHALL BE AS RECOMMENDED BY THE ROOF MANUFACTURER TO MEET THE REQUIREMENT FOR THE BONDED ROOF.
34. AT ROOF TOP MOUNTED EQUIPMENT AND OTHER OBSTRUCTIONS TO THE DRAINAGE PATTERN OF THE ROOF, PROVIDE TAPERED INSULATION AS REQUIRED MAINTAIN 1/4" PER FOOT SLOPE AROUND THE OBSTRUCTION, WHETHER SPECIFICALLY SHOWN ON ROOF PLAN OR NOT. (PER JOB)
35. PROVIDE MINIMUM 3'-0" WIDE WALKBOARDS AROUND ALL ROOFTOP MOUNTED EQUIPMENT WHICH REQUIRES ACCESS FOR SERVICING AS INDICATED ON THE PLAN OR AS REQUIRED. (PER JOB)
36. ALL ITEMS NOT SPECIFICALLY NOTED AS OWNER PROVIDED OR INSTALLED SHALL BE PROVIDED AND INSTALLED BY DESIGN BUILDER.

ADAAG NOTES

- NOTE: SCHEDULE SHOWN IS STANDARD TEMPLATE. ALL ITEMS MAY NOT BE PRESENT ON THIS PROJECT. IF AN ITEM IS PRESENT ON THIS PROJECT AND DOES NOT COMPLY WITH STANDARDS ABOVE, BRING TO THE ATTENTION OF THE ARCHITECT BEFORE INSTALLATION OF ITEM.
GENERAL NOTES:
1. DIMENSIONS ARE TYPICAL UNLESS OTHERWISE NOTED ON PLANS. THE DIMENSIONS DO NOT NECESSARILY SHOW ALL THE DEVICES THAT ARE LOCATED ON THE WALLS.
2. PROVIDE SOLID BLOCKING BEHIND ALL WALL MOUNTED EQUIPMENT.
3. SEE THE PLANS FOR ALL ADDITIONAL TOILET ACCESSORIES AND ACTUAL ROOM DIMENSIONS.

ABBREVIATIONS

Table with columns for Abbreviation, Description, and Code. Includes terms like AFF ABOVE FINISHED FLOOR, EQ EQUAL, NIC NOT IN CONTRACT, ADJ ADJACENT, EXP EXPANSION, PTAG PACKAGED TERMINAL, etc.

DELGADO COMMUNITY COLLEGE RIVER CITY

AVONDALE, LA. 70094



ADAAG

STANDARD MOUNTING HEIGHTS

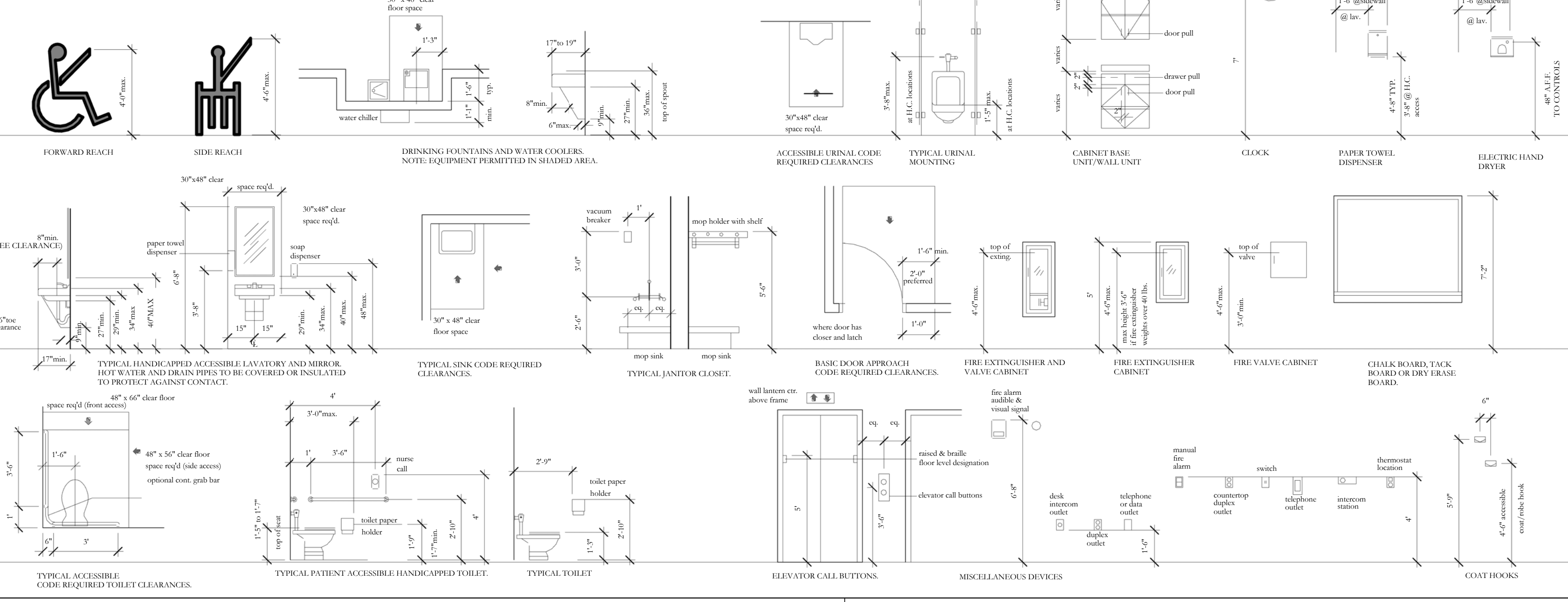

SYMBOLS

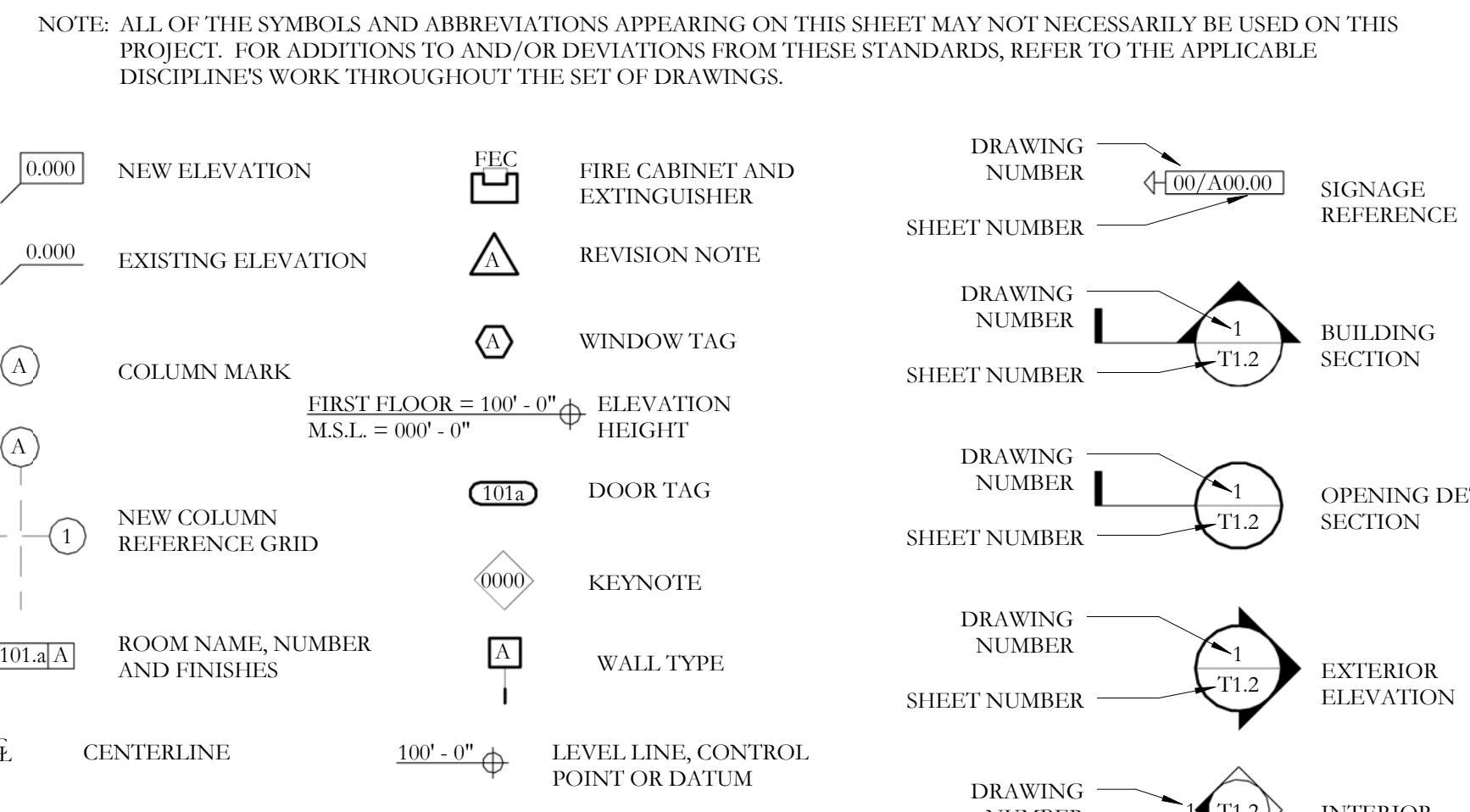

VICINITY MAP

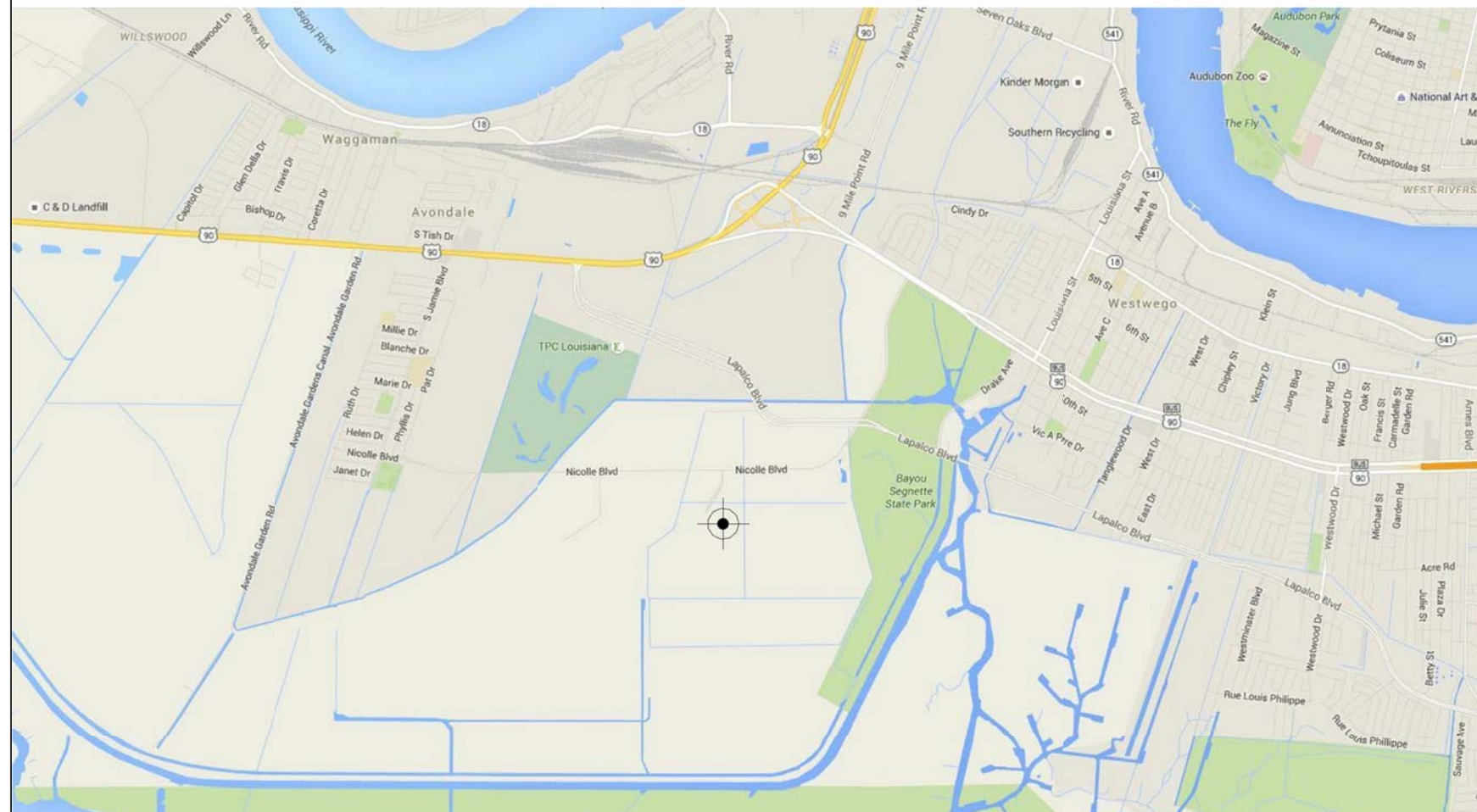

INDEX OF DRAWINGS

Table listing drawing sheets (T1.00 through A6.03) and their titles, including Site Plan, First Floor Plan, Second Floor Plan, and various elevations and sections.

BUILDING AREA BREAK DOWN

Table showing the breakdown of building area into Training Center, Manufacturing Center, Lobby / Cafe, Burden, and Canopy Spaces, with sub-categories like Common Spaces, Labs, Classrooms, and Meetings.

HOLLY & SMITH ARCHITECTS, APAC 208 NORTH CATE STREET HAMMOND, LOUISIANA 70401 TEL 985-345-5310 / FAX 985-345-5397

Delgado Community College River City

PROJECT NO: 14036-A DATE: 02.24.16

TITLE SHEET

T1.00

H/S

ADD ALTERNATE NO. 1
 PROVIDE A COST TO INCLUDE ALL MATERIAL, LABOR, EQUIPMENT, AND INCIDENTALS AS REQUIRED TO PROVIDE WALKING PATHS AROUND THE FRONT RETENTION POND INCLUDING THE BOARD WALK PIER. (RETENTION POND IS PART OF BASE BID)

ADD ALTERNATE NO. 2
 PROVIDE A COST TO INCLUDE ALL MATERIAL, LABOR, EQUIPMENT, AND INCIDENTALS AS REQUIRED TO PROVIDE PARKING BAY ALONG SOUTHERN END OF THE SITE.

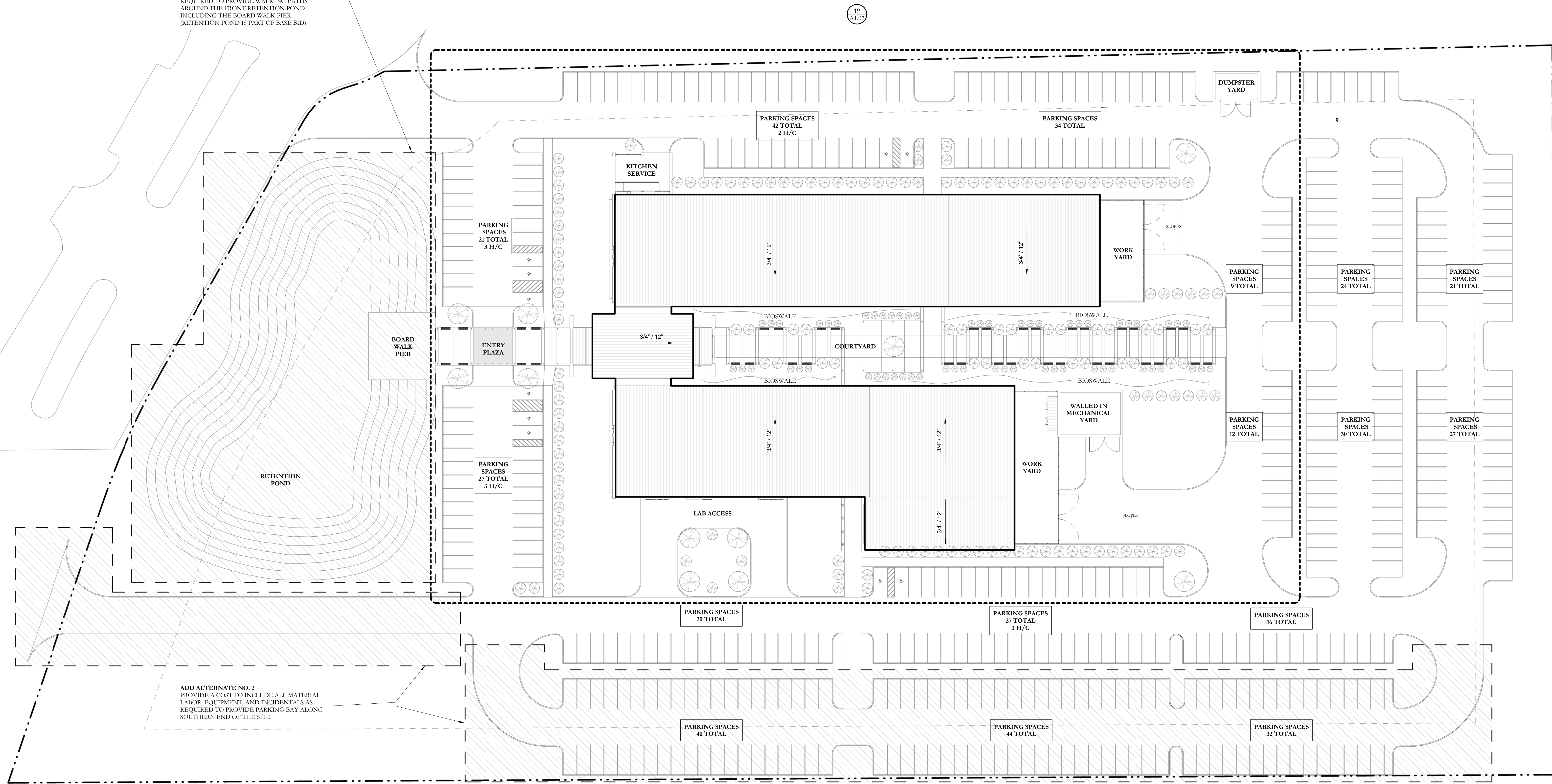

19 SITE PLAN - REFERENCE
 1" = 30'-0"
 0 30' 60'

PARKING COUNT

BASE BID
 310 PARKING SPACES (10 HANDICAP PARKING SPACES)
ADD ALTERNATE NO. 2
 116 PARKING SPACES

DESCRIPTION OF ADD ALTERNATES

ADD ALTERNATE NO. 1
 PROVIDE A COST TO INCLUDE ALL MATERIAL, LABOR, EQUIPMENT, AND INCIDENTALS AS REQUIRED TO PROVIDE PARKING BAY ALONG SOUTHERN END OF THE SITE.

ADD ALTERNATE NO. 2
 PROVIDE A COST TO INCLUDE ALL MATERIAL, LABOR, EQUIPMENT, AND INCIDENTALS AS REQUIRED TO PROVIDE WALKING PATHS AROUND THE FRONT RETENTION POND INCLUDING THE BOARD WALK PIER.

ADD ALTERNATE NO. 3
 PROVIDE A COST TO INCLUDE ALL MATERIAL, LABOR, EQUIPMENT, AND INCIDENTALS AS REQUIRED TO PROVIDE SHADING DEVICES ON THE FRONT FACADE OF THE BUILDING, FACING WEST.

ADD ALTERNATE NO. 4
 PROVIDE A COST TO INCLUDE ALL MATERIAL, LABOR, EQUIPMENT, AND INCIDENTALS AS REQUIRED TO PROVIDE SHADING FINNS ON NORTH AND SOUTH FACADES.

ADD ALTERNATE NO. 5
 PROVIDE A COST TO INCLUDE ALL MATERIAL, LABOR, EQUIPMENT, AND INCIDENTALS AS REQUIRED TO PROVIDE ENTRY WALL AND EXTENDED CANOPY. BASE BID WOULD INCLUDE A SMALLER CANOPY ABOVE THE MAIN ENTRY.

2/24/2016 7:05:42 PM

C:\Users\nicholas\Documents\REVIT_Locals\14036-A - DOC_Nick.rvt

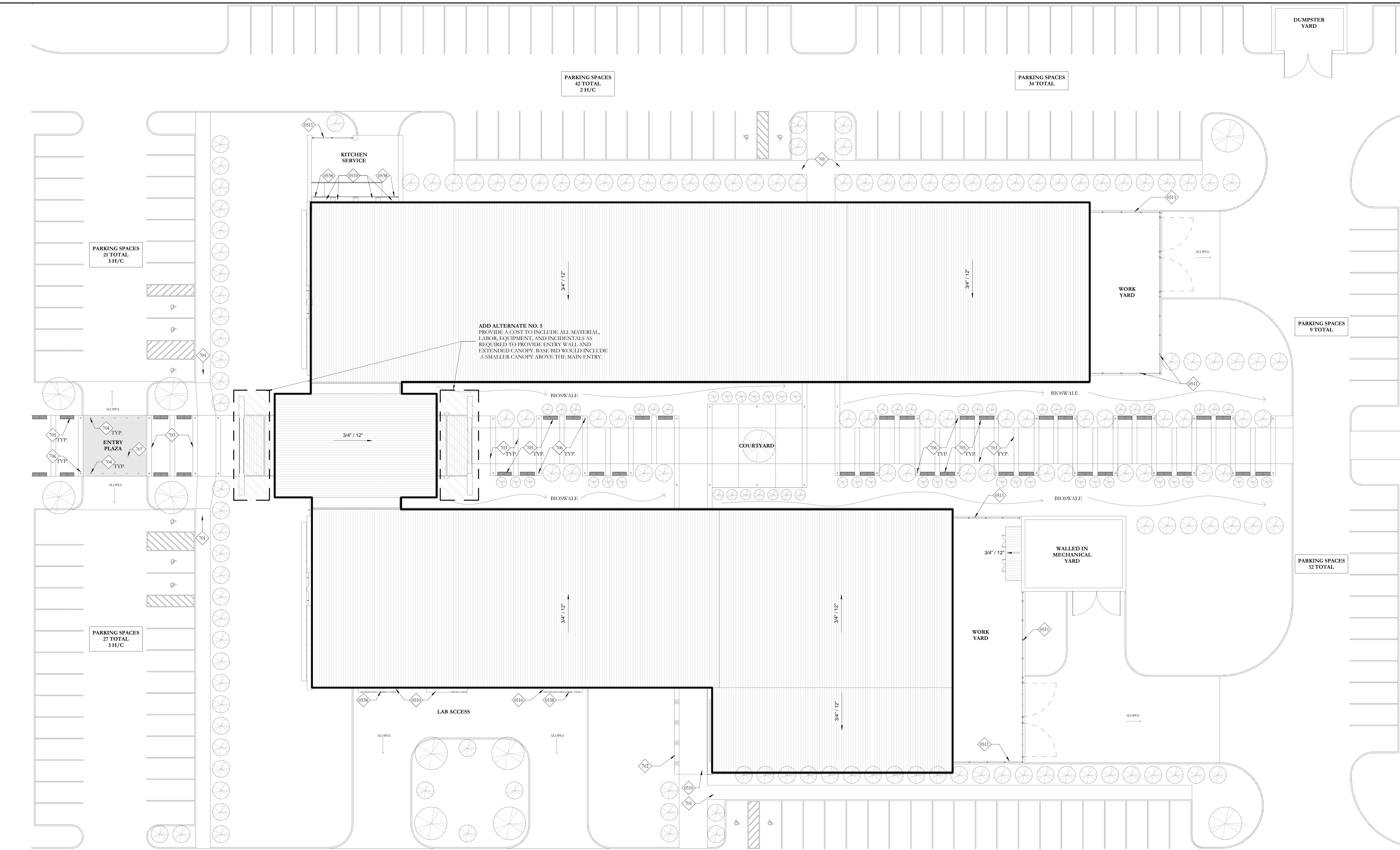

19 SITE PLAN
 1/16" = 1'-0"
 0 16' 32'

KEYNOTE LEGEND

0510	PREFINISHED METAL CANOPY
0511	PREFINISHED METAL GREEN SCREEN SYSTEM, RE:XX/XXX
0538	PREFINISHED ALUMINUM LETTERS
701	SIDEWALK
702	RETAINING WALL
703	SCORED CONCRETE
704	REMOVABLE BOLLARD
705	BENCH
706	LIGHT BOLLARD
707	BRICK PAVERS

HOLLY & SMITH ARCHITECTS, APAC
 208 NORTH CATE STREET
 HAMMOND, LOUISIANA 70401
 TEL 985.345.5210 / FAX 985.345.5297

Delgado Community College River City

PROJECT NO.	14036-A	DRAWN BY	NJC
DATE	02.24.16	CHECKED BY	PT
REVISIONS		This drawing is an instrument of service, and shall remain the property of the architect and shall not be reproduced, published, or used in any way without the permission of the architect. Copyright	
REVISIONS			
REVISIONS			

SITE PLAN

A1.02

H/S

2/24/2016 7:06:07 PM

C:\Users\nicholas\Documents\REVIT\Locals\14036-A - DOC_Nick.rvt

25 FIRST FLOOR PLAN - OVERALL

1/16" = 1'-0"

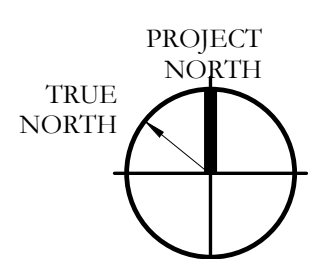
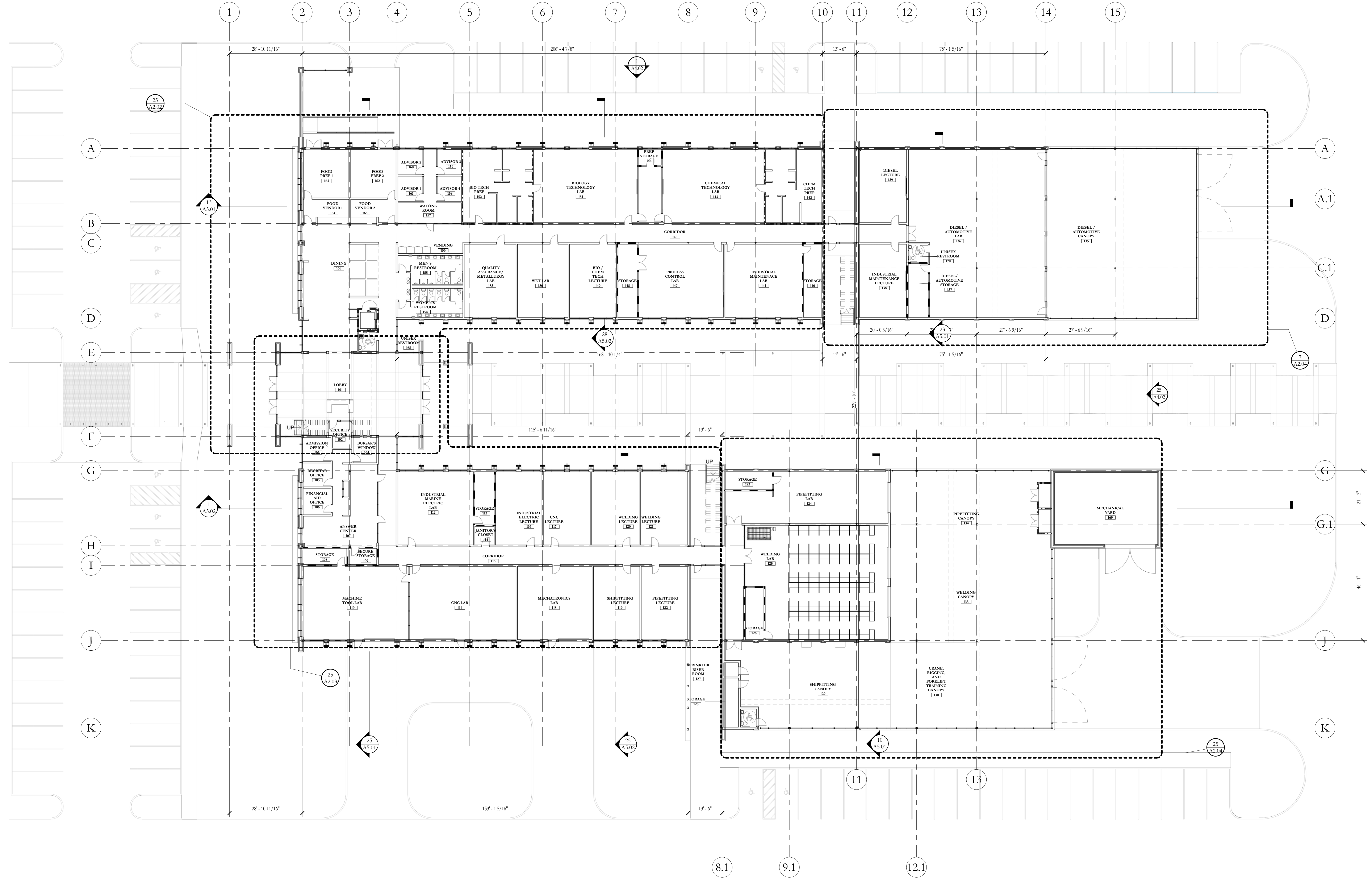
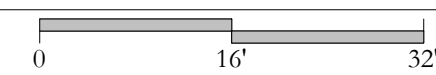

FIRST FLOOR PLAN - REFERENCE

A2.01

HOLLY & SMITH ARCHITECTS, APAC
208 NORTH CATE STREET
HAMMOND, LOUISIANA 70401
TEL 985-345-5310 / FAX 985-345-5297

Delgado Community College River City

PROJECT NO.	14036-A
DATE	02.24.16
REVISIONS	
REVISIONS	
REVISIONS	

DRAWN BY: WBF
CHECKED BY: MB

This drawing is an instrument of service, and shall remain the property of the architect and shall not be reproduced, published, or used in any way without the permission of the architect. © copyright

H/S

2/24/2016 7:06:32 PM

C:\Users\nicholas\Documents\REVIT_Locals\14036-A - DOC_Nick.rvt

KEYNOTE LEGEND

0003	MESH ROLLER SHADES
0100	CHEMICAL INSTRUTOR DESK W/ WATER, GAS, ELEC.
0101	5' CHEMICAL INSTRUMENT BENCH W/ BASE DRAWERS & CABINETS
0102	4' CHEMICAL INSTRUMENT BENCH W/ BASE DRAWERS & CABINETS (24" WIDE)
0103	14' CHEMICAL INSTRUMENT BENCH W/ 2 SINK & BASE CABINETS
0104	10' CHEMICAL WORKBENCH W/ 14" WATER, 2 GAS, VAC, 2 ELEC.
0105	8' CHEMICAL WORKBENCH W/ 8 OUTLET, BASE CABINETS AND DRAWERS
0106	6' CHEMICAL WORKBENCH W/ 14" WATER, 2 GAS, 2 VAC, 2 ELEC. W/ 18" PLATFORM OFFSET 8"
0107	5' CHEMICAL WORKBENCH W/ 14" WATER, 2 GAS, 2 ELEC.
0108	PHENOLIC PEG BOARD DRYING STATIONS
0109	ADJUSTABLE TASK STOOL
0112	L-SHAPED DESK WITH FILE AND DRAWER
0113	CHEMICAL STORAGE SHELVIS - FLINN S6600
0114	FULL HEIGHT CHEMICAL STORAGE CABINETS - FLINN AP7137
0115	10' CHEMICAL INSTRUMENT BENCH W/ BASE DRAWERS & CABINETS
0118	10' X 46" COUNTER W/ LOWER CABINETS
0119	6' X 46" COUNTER W/ LOWER CABINETS
0120	BASE CABINETS
0121	UPPER CABINETS
0124	4' CHEMICAL INSTRUMENT BENCH W/ BASE DRAWERS & CABINETS (30" WIDE)
0125	CHEMICAL INSTRUTOR DESK
0126	TEACHER PODIUM
0127	MILL WORK
0200	LABCONCO 4' PROTECTOR FUMEHOOD W/ 4' FUMEHOOD STORAGE BASE CABINET
0201	CLASS BIOSAFETY CABINETS
0202	CHEMICAL STEAM DISHWASHER
0203	REFRIGERATOR / FREEZER
0204	THERMOFISHER -20 DEGREES C FREEZER
0205	THERMOFISHER -86 DEGREES C FREEZER
0206	STAND ALONE ICE MAKER
0207	EYEWASH AND SHOWER SYSTEM
0208	65" LED MONITOR, PROVIDE OUTLET AND ADEQUATE BLOCKING.
0210	SMART BOARD
0211	WHITE BOARD
0212	VENDING MACHINES, N.I.C.
0215	CHEMICAL REFRIGERATOR, PROVIDE OUTLET.
0217	HARDNESS TESTER STATION
0218	METALLURGY BENCH TOP OVEN
0219	MEASUREMENT MACHINE
0220	PORTABLE PRECISION GAUGING
0221	METROLOGY LEARNING SYSTEM
0222	MATERIALS ENGINEERING SYSTEM
0223	QUALITY ASSURANCE SYSTEM
0224	ANALYSIS PROCESS CONTROL SYSTEM
0225	PLC TROUBLE SHOOTING SYSTEM
0226	THERMAL PROCESS CONTROL SYSTEM
0228	PRESSURE PROCESS CONTROL SYSTEM
0229	PIPE THREADING MACHINE
0230	VIBRATION ANALYSIS STATION
0231	MECHANICAL DRIVE SYSTEM
0232	WORK TABLE
0233	PNEUMATICS LEARNING SYSTEM
0234	PNEUMATICS TROUBLESHOOTING SYSTEM
0235	FLUID PIPING SYSTEMS
0236	STEAM SYSTEMS
0237	PUMP SYSTEM
0238	CENTRAL LUB. SYSTEM

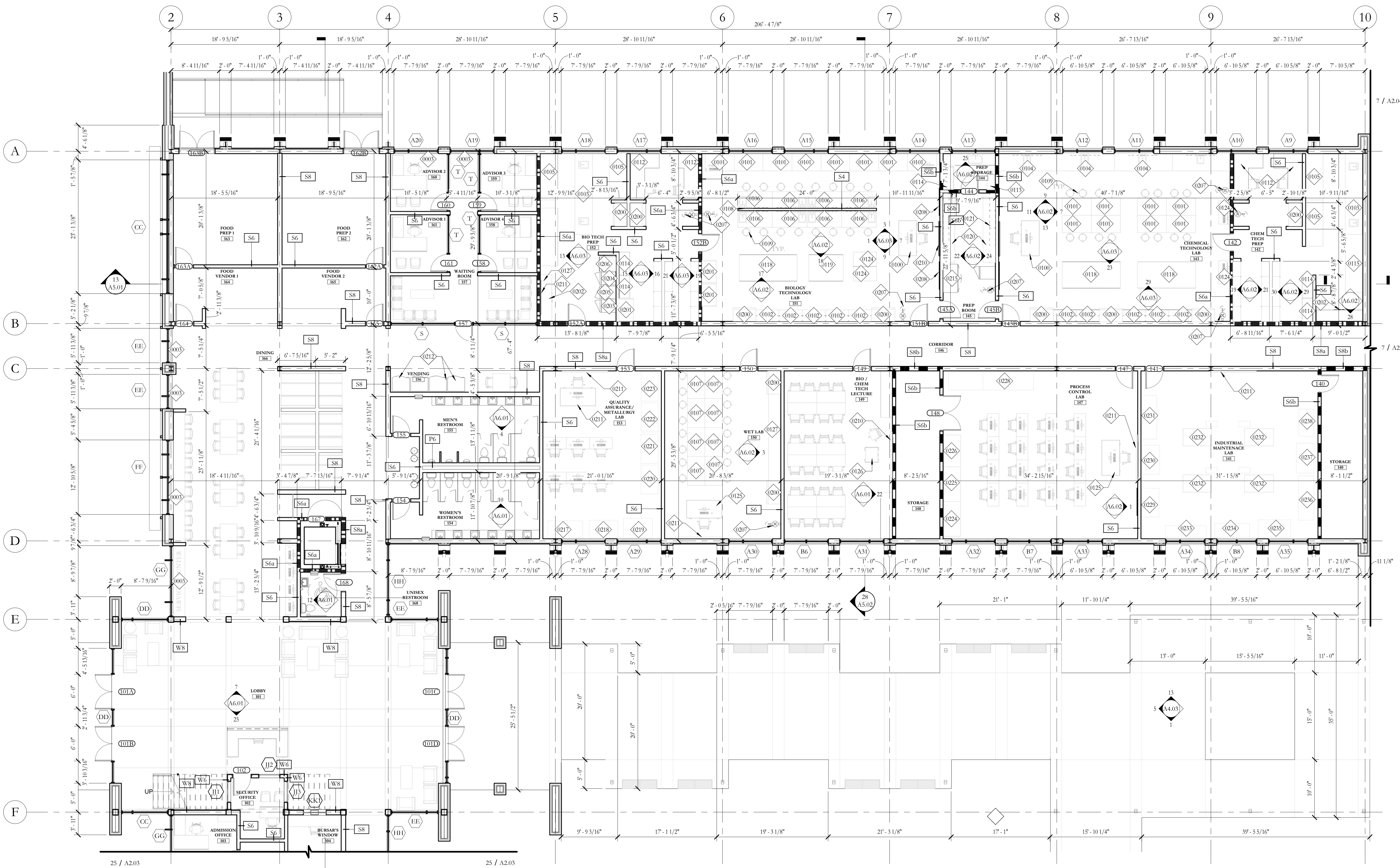

GENERAL NOTES

FURNITURE

1. FURNITURE IS NOT IN CONTRACT BUT SHOWN FOR ROOM FUNCTIONAL DESIGN INTENT AND FOR ELECTRICAL COORDINATION.

KEY PLAN

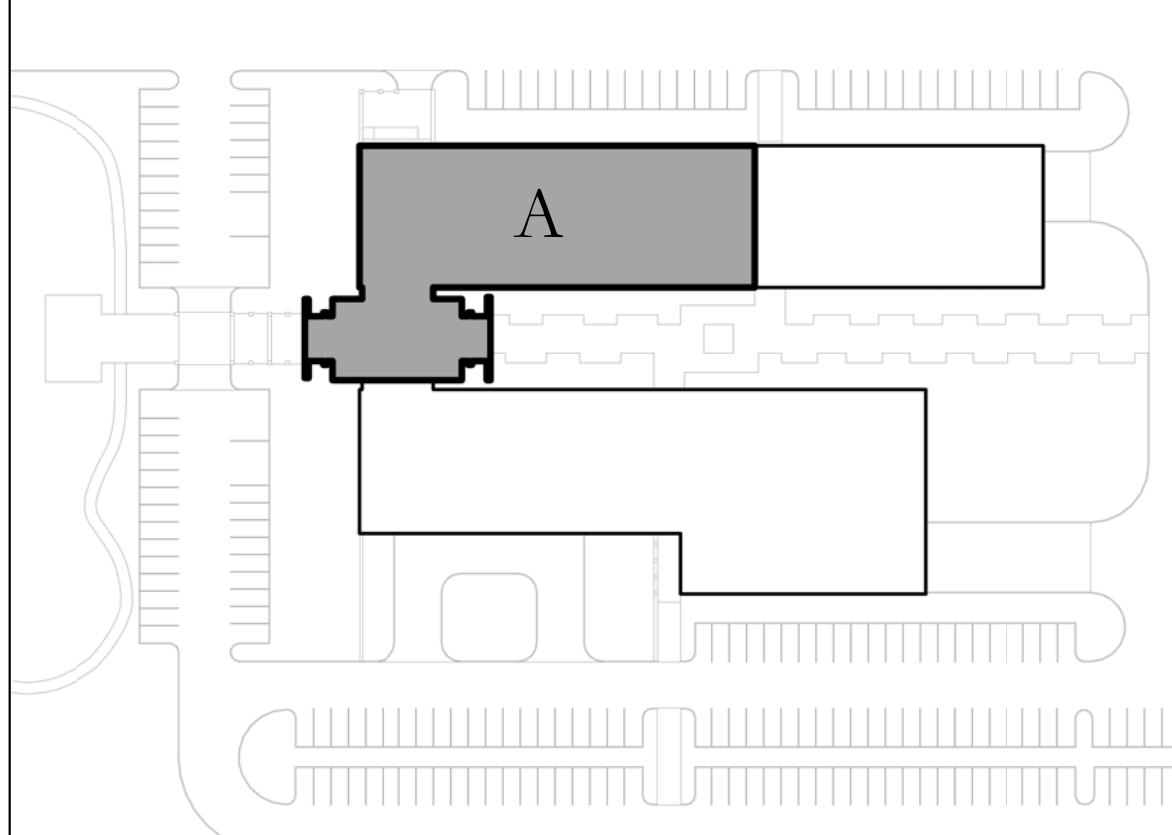

NOTE:
DESIGN BUILDER TO PROVIDE TECHNOLOGY STANDARDS FOR ALL CLASSROOMS / LABS / LECTURE SPACES AS FOLLOWS:

CLASSROOMS & COMPUTER LABS
COMPLETE A/V SYSTEM
(2) 65" LED MONITORS
(1) SMARTBOARD
TEACHER PODIUM
WEB CAMERA
STANDARD WHITEBOARD

LECTURE & MECHANICS
TEACHER PODIUM
SMART BOARD
STANDARD WHITEBOARD

PROCESS CONTROL LAB
TEACHER PODIUM
STANDARD WHITEBOARD
(1) SMARTBOARD
(1) 64" MONITOR

LABS
STANDARD WHITEBOARD ONLY

NOTE:
MESH ROLLER SHADES AND BLACKOUT SHADES TYPICAL IN ALL CLASSROOMS, LABS, PREP, AND LECTURE AREAS.

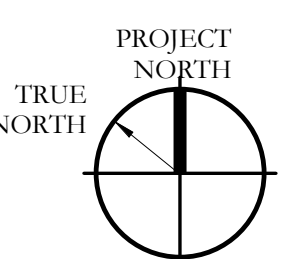

25 FIRST FLOOR PLAN - AREA A
1/8" = 1'-0"

HOLLY & SMITH ARCHITECTS, APAC
208 NORTH CATE STREET
HAMMOND, LOUISIANA 70401
TEL 985.345.5410 / FAX 985.345.5497

Delgado Community College River City

PROJECT NO: 14036-A
DATE: 02.24.16
REVISIONS:
REVISIONS:
REVISIONS:

FIRST FLOOR PLAN - AREA A
A2.02

H/S

2/24/2016 7:06:55 PM

C:\Users\nicholas\Documents\REVIT_Locals\14036-A - DOC_Nick.rvt

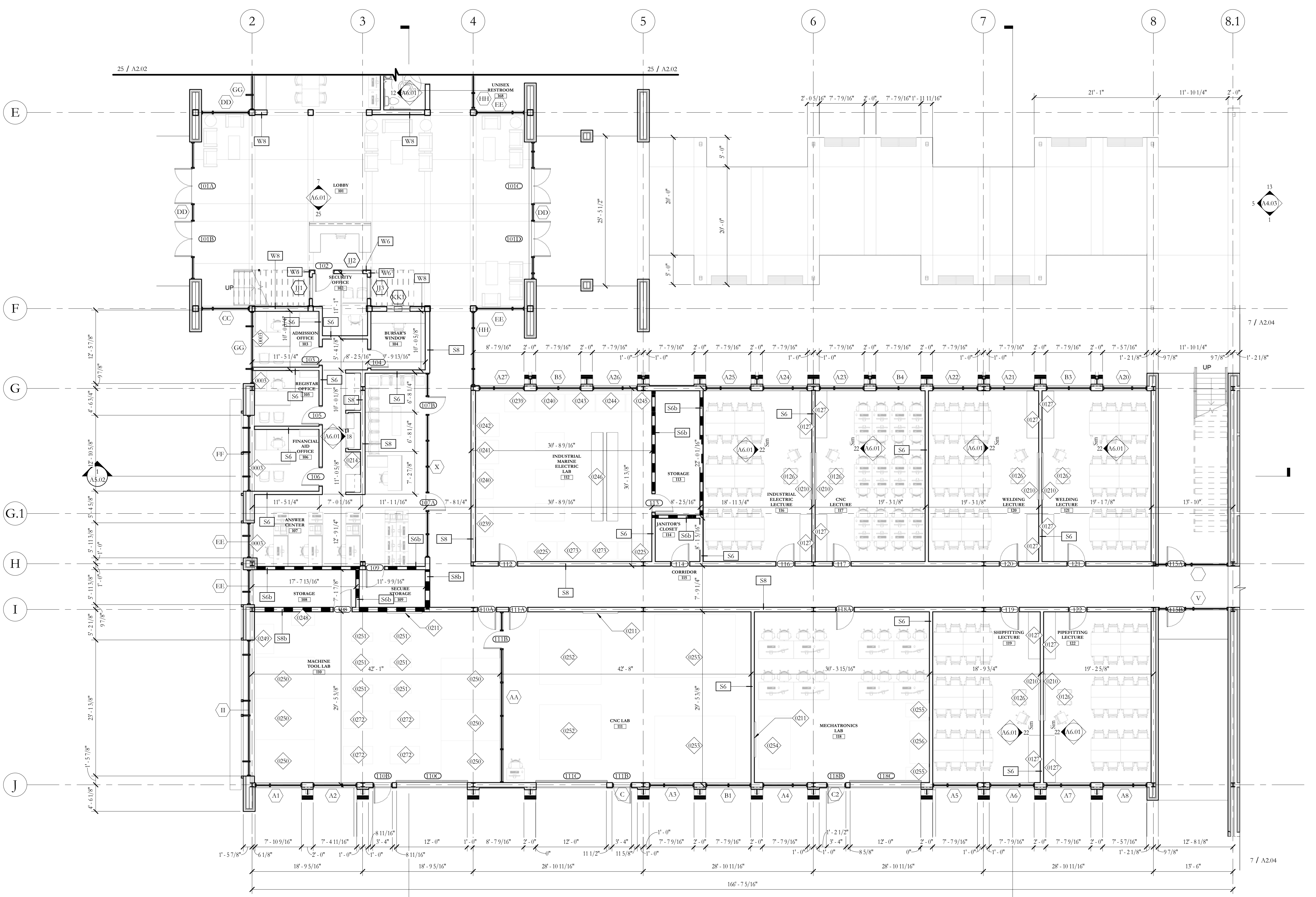

25 FIRST FLOOR PLAN - AREA B
 1/8" = 1'-0"

NOTE:
 MESH ROLLER SHADES AND BLACKOUT SHADES TYPICAL IN ALL CLASSROOMS, LABS, PREP, AND LECTURE AREAS.

NOTE:
 DESIGN BUILDER TO PROVIDE TECHNOLOGY STANDARDS FOR ALL CLASSROOMS / LABS / LECTURE SPACES AS FOLLOWS:
CLASSROOMS & COMPUTER LABS
 COMPLETE A/V SYSTEM
 (2) 65" LED MONITORS
 (1) SMARTBOARD
 TEACHER PODIUM
 WEB CAMERA
 STANDARD WHITEBOARD
LECTURE & MECHANICS LABS
 TEACHER PODIUM
 SMART BOARD
 STANDARD WHITEBOARD
PROCESS CONTROL LAB
 TEACHER PODIUM
 STANDARD WHITEBOARD
 (1) SMARTBOARD
 (1) 64" MONITOR
LABS
 STANDARD WHITEBOARD ONLY

KEYNOTE LEGEND

0003	MESH ROLLER SHADES
0126	TEACHER PODIUM
0127	MILL WORK
0210	SMART BOARD
0211	WHITE BOARD
0214	COPIER, PROVIDE OUTLET, N.I.C.
0225	PLC TROUBLE SHOOTING SYSTEM
0239	ELECTRICAL SYSTEMS
0240	ELECTRICAL RELAY CONTROL
0241	CONDUIT BENDER
0242	POWER THREADING MACHINE
0243	IDUST. WIRING SYSTEM
0244	POWER & CONTROL SYSTEMS
0245	POWER DIST. SYSTEM
0246	STRUCTURAL LAB - WOOD WALL
0248	BANDSAW
0249	HYDRAULIC IRON WORKER
0250	MANUAL MILL MACHINE
0251	ENG. LATHE
0252	MILL MACHINE CENTER 3 - AXIS MILL
0253	LATHE MACHINE CENTER
0254	MECHATRONICS & FANUC CART
0255	ROBOTICS CART
0256	FANUC ROBOTDRILL
0272	WORK BENCH
0273	MOTOR CONTROL SYSTEM

GENERAL NOTES

FURNITURE
 1. FURNITURE IS NOT IN CONTRACT BUT SHOWN FOR ROOM FUNCTIONAL DESIGN INTENT AND FOR ELECTRICAL COORDINATION.

KEY PLAN

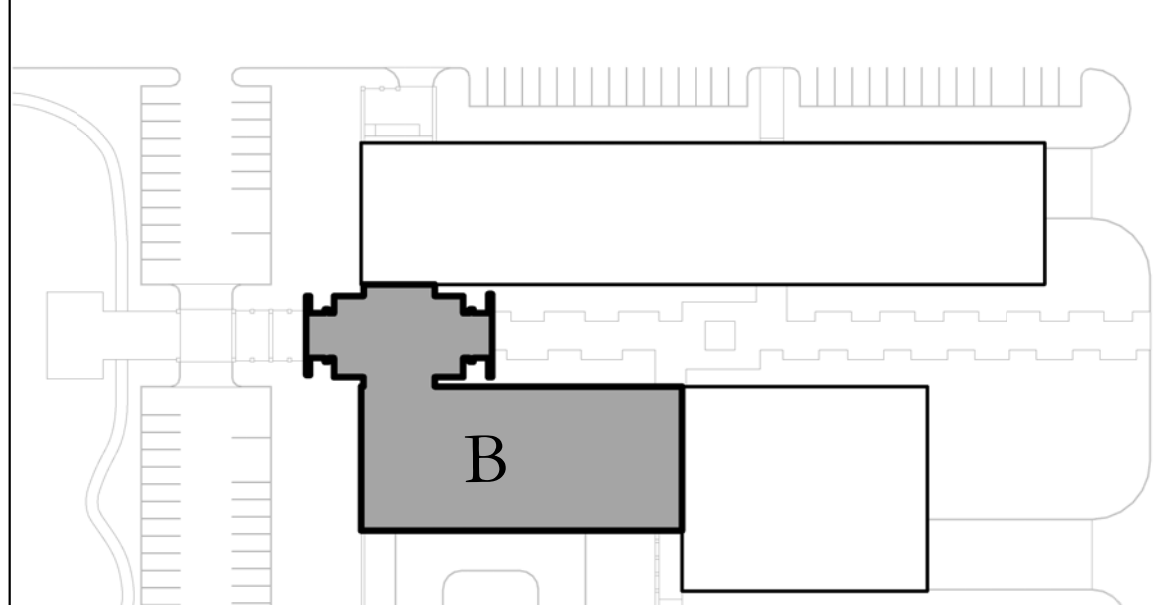

HOLLY & SMITH ARCHITECTS, APAC
 208 NORTH CATE STREET
 HAMMOND, LOUISIANA 70401
 TEL 985.345.5410 / FAX 985.345.5497

Delgado Community College River City

PROJECT NO. 14036-A
 DATE 02.24.16
 DRAWN BY: WBF
 CHECKED BY: MB
 REVISIONS
 REVISIONS
 REVISIONS
 This drawing is an instrument of service, and shall remain the property of the architect and shall not be reproduced, published, or used in any way without the permission of the architect. Copyright

FIRST FLOOR PLAN - AREA B

A2.03

H/S

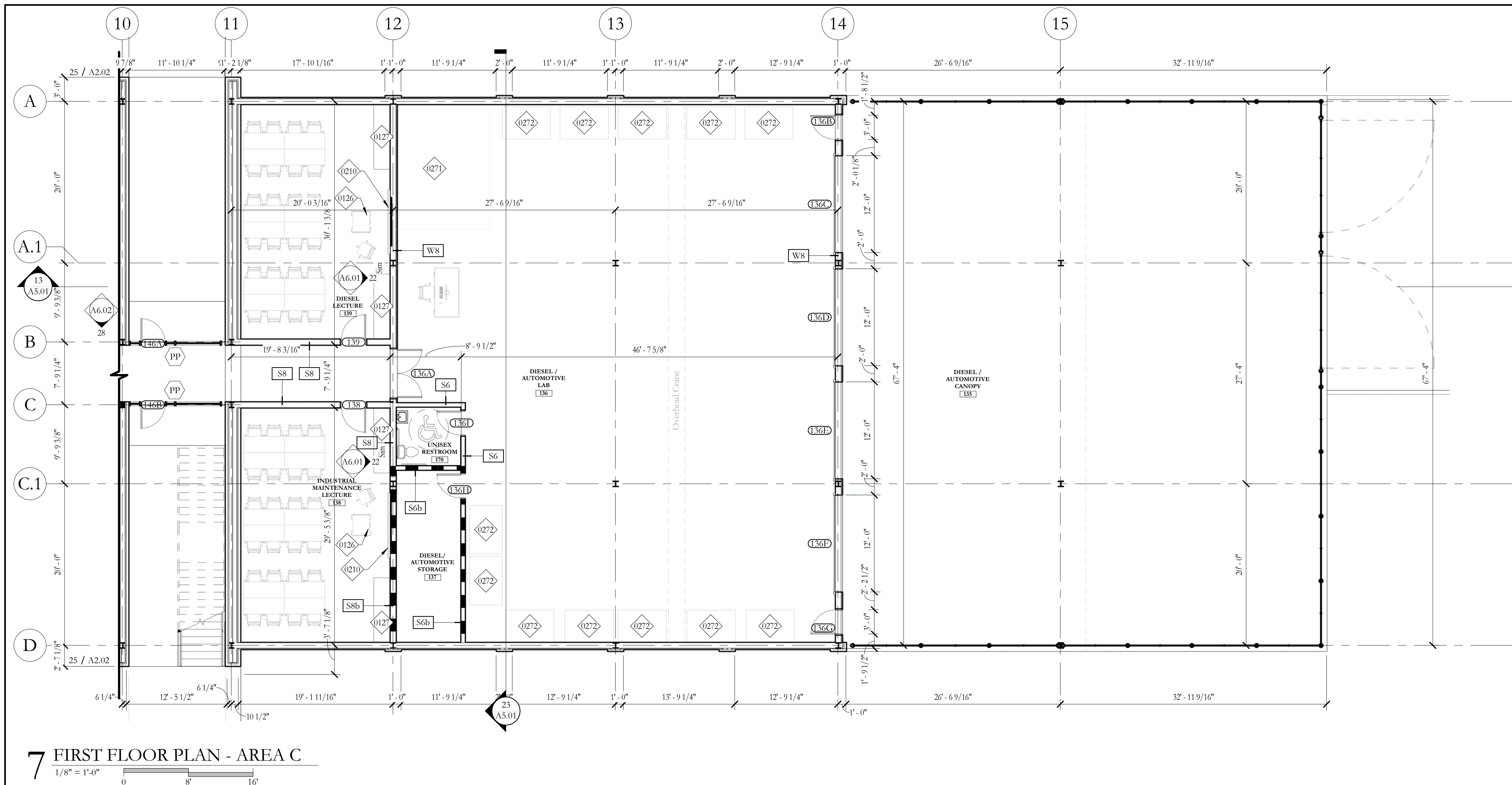

7 FIRST FLOOR PLAN - AREA C
1/8" = 1'-0"

NOTE:
MESH ROLLER SHADES AND BLACKOUT SHADES TYPICAL IN ALL CLASSROOMS, LABS, PREP, AND LECTURE AREAS.

NOTE:
DESIGN BUILDER TO PROVIDE TECHNOLOGY STANDARDS FOR ALL CLASSROOMS / LABS / LECTURE SPACES AS FOLLOWS:
CLASSROOMS & COMPUTER LABS
COMPLETE A/V SYSTEM
2) 65" LED MONITORS
(1) SMARTBOARD
TEACHER PODIUM
WEB CAMERA
STANDARD WHITEBOARD
LECTURE & MECHATRONICS
TEACHER PODIUM
SMART BOARD
STANDARD WHITEBOARD
PROCESS CONTROL LAB
TEACHER PODIUM
STANDARD WHITEBOARD
(1) SMARTBOARD
(1) 64" MONITOR
LABS
STANDARD WHITEBOARD ONLY

KEYNOTE LEGEND	
0126	TEACHER PODIUM
0127	MILL WORK
0210	SMART BOARD
0257	WET BAND SAW
0258	TUNGSTEN GRINDER
0259	FITTING TABLE
0260	SILVER BRAZING STATION
0261	DOWNDRAFT TABLE
0262	WELDING RACK
0263	PIPE BENDING MACHINE
0264	OXYFUEL CUTTING
0265	PLASMA CUTTING
0266	RIGGING TRAINER
0267	CRANE SIMULATION TRAINING TRAINER
0268	WELDING ROD OVEN
0269	POWERWAVE RACK
0270	ROBOT WELDING CELL
0271	DIESEL ENGINE TEST CELL
0272	WORK BENCH
0274	4' X 4' MODULAR WELDING BOTH
0275	TORCHIMATE X SERIES PLASMA TABLE W/ HYPOTHEM 65 PLASMA UNIT
0276	K2957-2 FLEXTEC 450 6-PACK WELDING RACK
0278	6' X 6' STEEL TABLE

HOLLY & SMITH ARCHITECTS, APAC
208 NORTH CATE STREET
HAMMOND, LOUISIANA 70401
TEL 985.345.5410 / FAX 985.345.5497

Delgado Community College River City

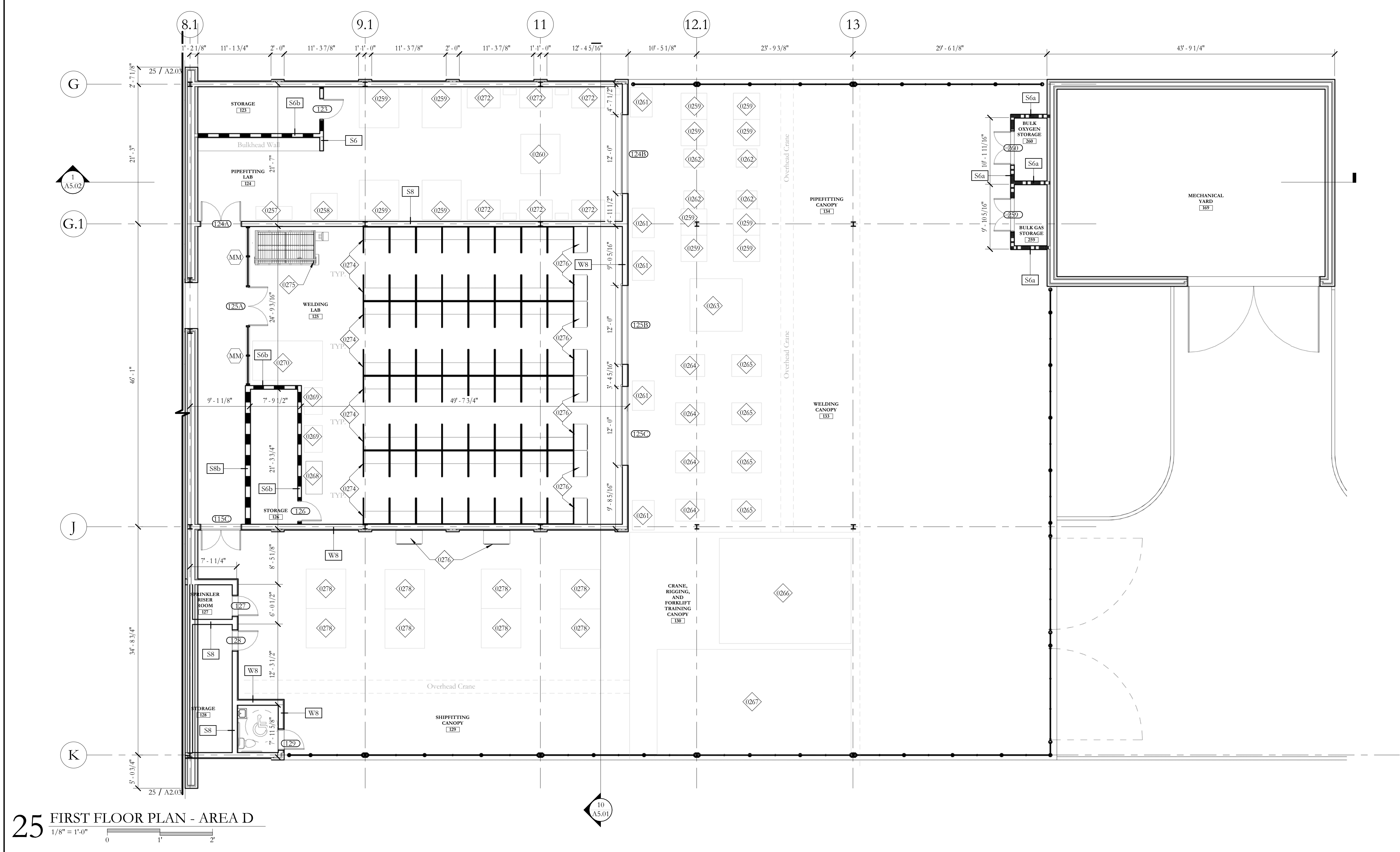

25 FIRST FLOOR PLAN - AREA D
1/8" = 1'-0"

GENERAL NOTES

FURNITURE
1. FURNITURE IS NOT IN CONTRACT BUT SHOWN FOR ROOM FUNCTIONAL DESIGN INTENT AND FOR ELECTRICAL COORDINATION.

KEY PLAN

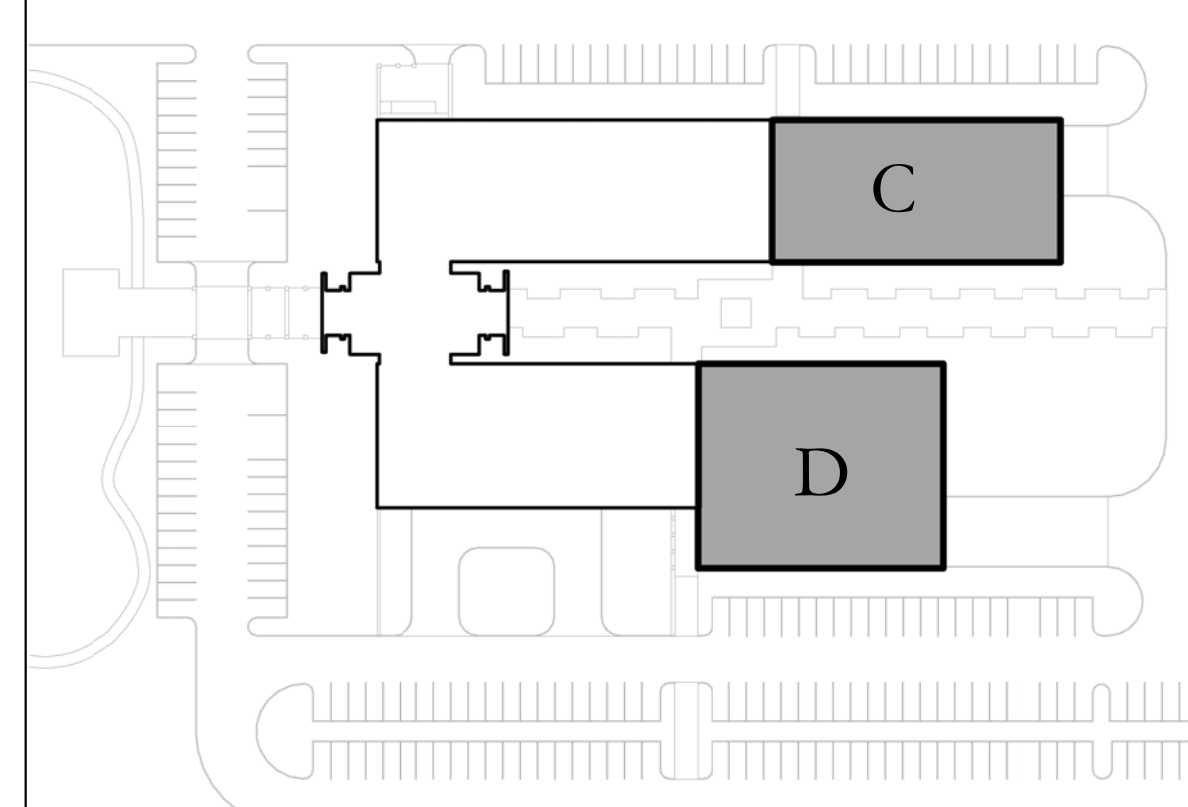

PROJECT NO. 14036-A
DATE 02.24.16
DRAWN BY WBH
CHECKED BY MB
REVISIONS
REVISIONS
REVISIONS
This drawing is an instrument of service, and shall remain the property of the architect and shall not be reproduced, published, or used in any way without the permission of the architect. © copyright

FIRST FLOOR PLAN - AREA C & D

A2.04

H/S

2/24/2016 7:07:18 PM

C:\Users\nicholas\Documents\REVIT_Locals\14036-A - DOC_Nick.rvt

2/24/2016 7:07:37 PM

C:\Users\nicholas\Documents\REVIT\Locals\14036-A - DOC_Nick.rvt

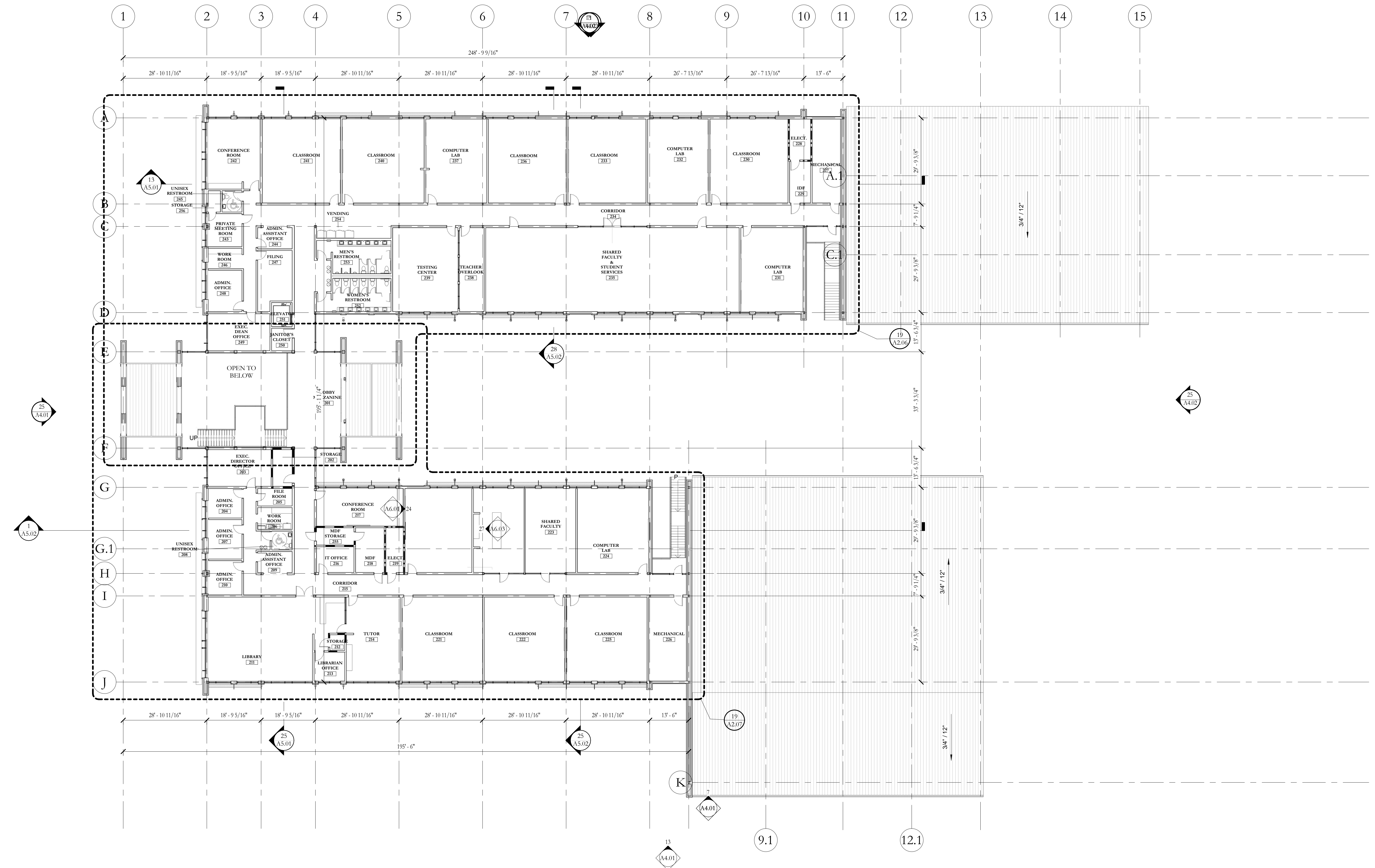

25 SECOND FLOOR PLAN - OVERALL
1/16" = 1'-0"

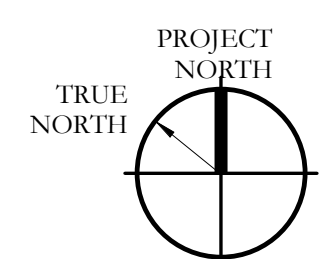

HOLLY & SMITH ARCHITECTS, APAC
 208 NORTH CATE STREET
 HAMMOND, LOUISIANA 70401
 TEL 985-345-5110 / FAX 985-345-5297

Delgado Community College River City

PROJECT NO.	14036-A
DATE	02.24.16
REVISIONS	
REVISIONS	
REVISIONS	

SECOND FLOOR PLAN - REFERENCE

A2.05

H/S

2/24/2016 7:07:59 PM

C:\Users\nicholas\Documents\REVIT_Locals\14036-A - DOC_Nick.rvt

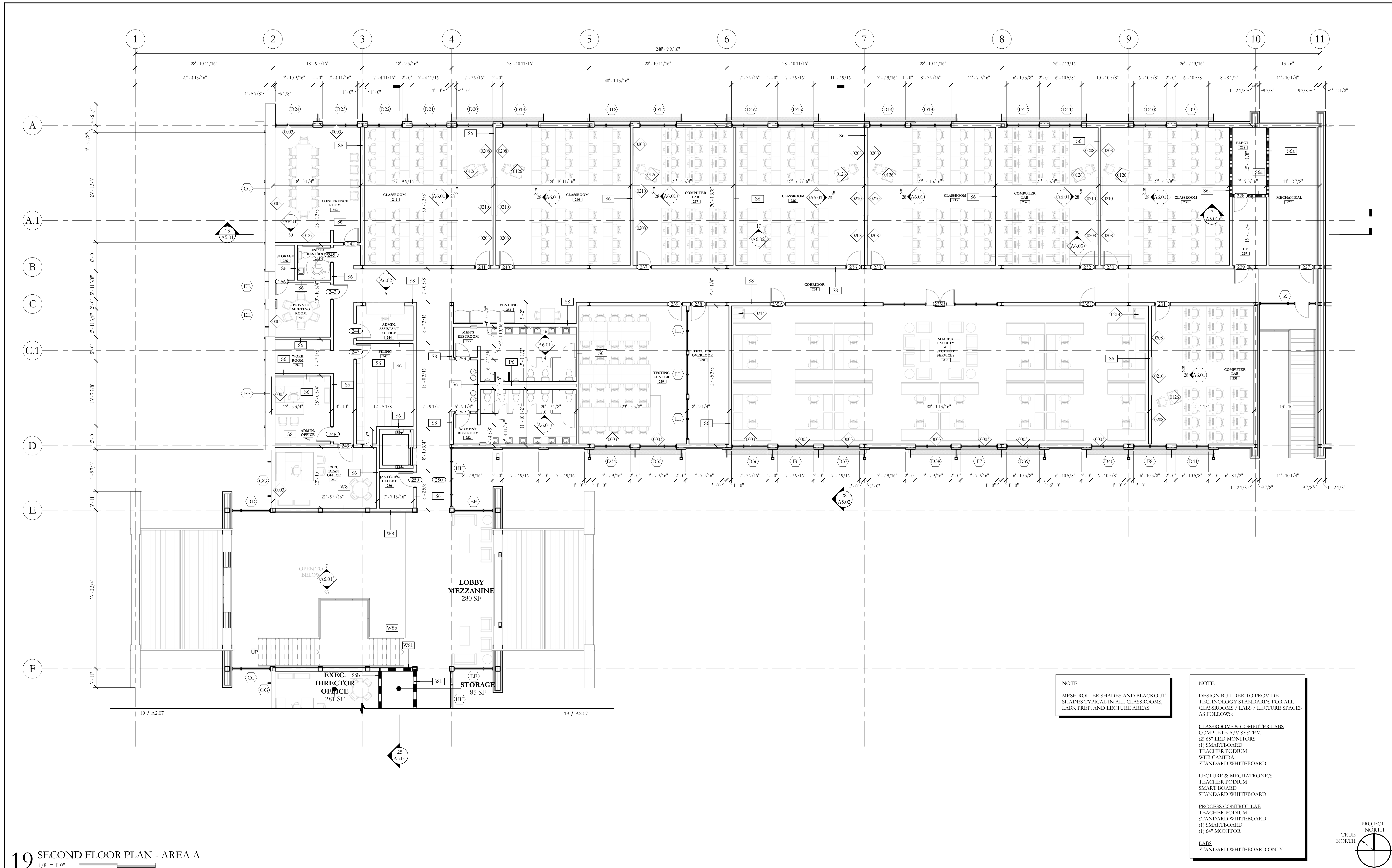

19 SECOND FLOOR PLAN - AREA A
1/8" = 1'-0"

NOTE:
MESH ROLLER SHADES AND BLACKOUT
SHADES TYPICAL IN ALL CLASSROOMS,
LABS, PREP, AND LECTURE AREAS.

NOTE:
DESIGN BUILDER TO PROVIDE
TECHNOLOGY STANDARDS FOR ALL
CLASSROOMS / LABS / LECTURE SPACES
AS FOLLOWS:

- CLASSROOMS & COMPUTER LABS**
COMPLETE A/V SYSTEM
(2) 65" LED MONITORS
(1) SMARTBOARD
TEACHER PODIUM
WEB CAMERA
STANDARD WHITEBOARD
- LECTURE & MECHANICALS**
TEACHER PODIUM
SMART BOARD
STANDARD WHITEBOARD
- PROCESS CONTROL LAB**
TEACHER PODIUM
STANDARD WHITEBOARD
(3) SMARTBOARD
(1) 64" MONITOR
- LABS**
STANDARD WHITEBOARD ONLY

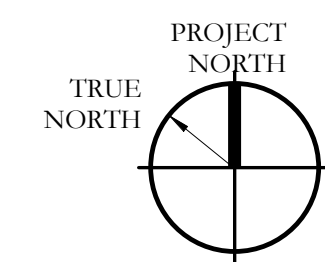

GENERAL NOTES

FURNITURE
1. FURNITURE IS NOT IN CONTRACT BUT SHOWN FOR ROOM FUNCTIONAL DESIGN INTENT AND FOR ELECTRICAL COORDINATION.

KEYNOTE LEGEND

0003	MESH ROLLER SHADES
0126	TEACHER PODIUM
0127	MILL WORK
0208	65" LED MONITOR, PROVIDE OUTLET AND ADEQUATE BLOCKING.
0210	SMART BOARD
0214	COPIER, PROVIDE OUTLET, N.I.C.

KEY PLAN

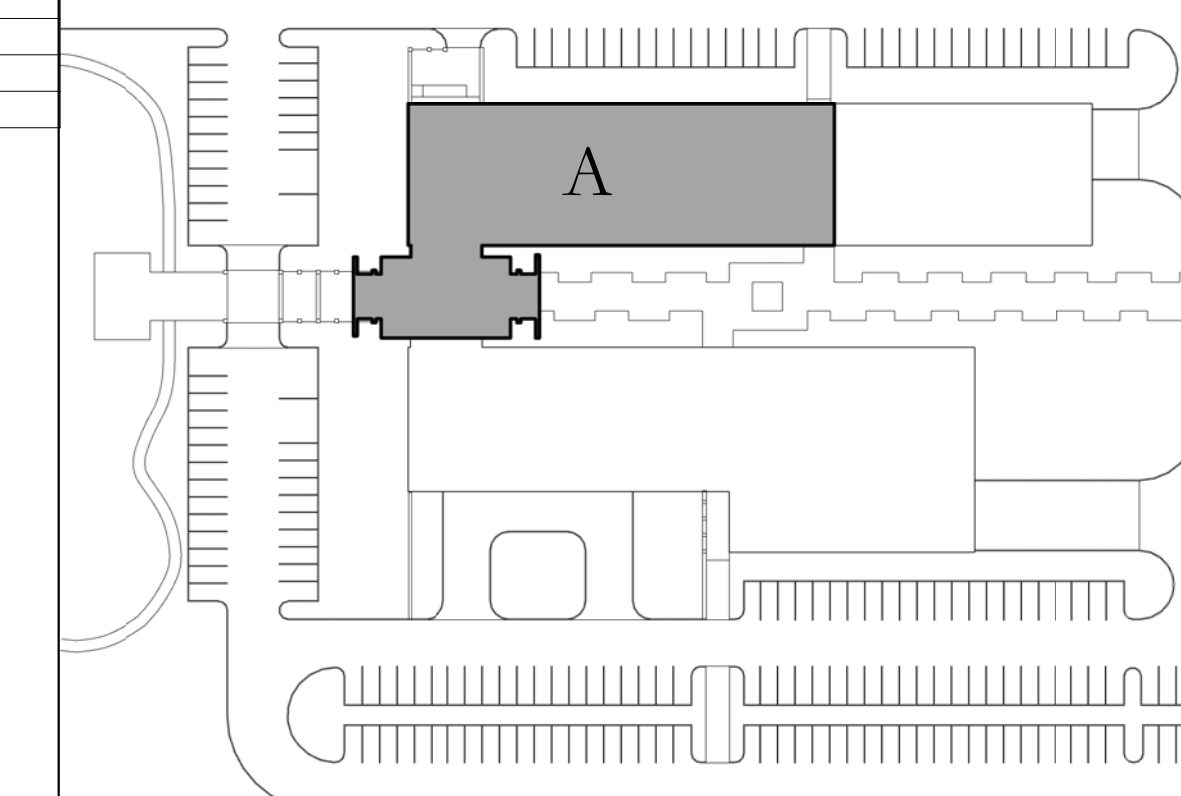

SECOND FLOOR PLAN - AREA A
A2.06

Delgado Community College River City

HOLLY & SMITH ARCHITECTS, APAC
208 NORTH CATE STREET
HAMMOND, LOUISIANA 70401
TEL 985.345.5416 / FAX 985.345.5497

PROJECT NO.	14036-A
DATE	02.24.16
REVISIONS	
REVISIONS	
REVISIONS	

DRAWN BY: WBF
CHECKED BY: MB

This drawing is an instrument of service, and shall remain the property of the architect and shall not be reproduced, published, or used in any way without the permission of the architect. Copyright

H/S

2/24/2016 7:08:20 PM

C:\Users\nicholas\Documents\REVIT_Locals\14036-A - DOC_Nick.rvt

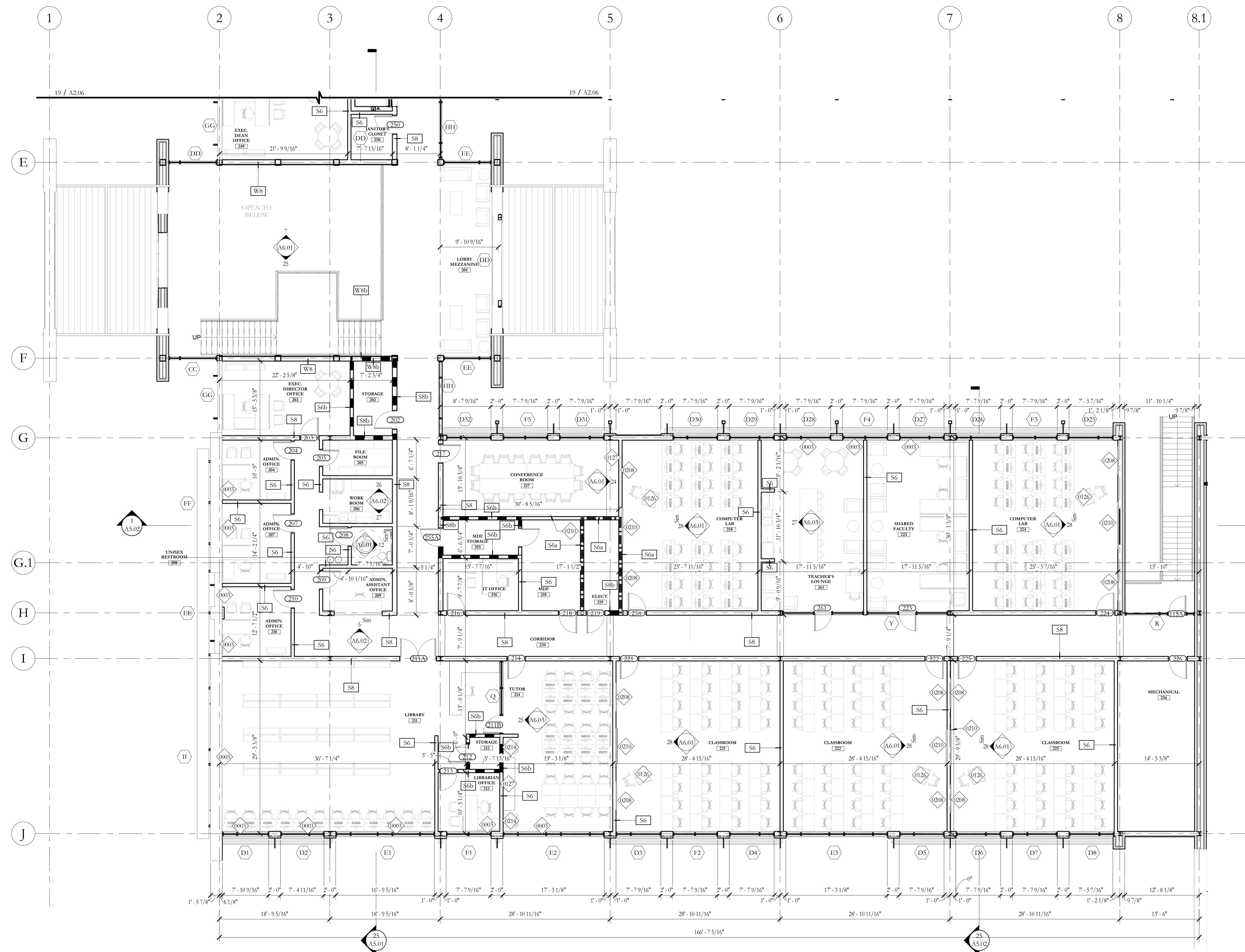

19 SECOND FLOOR PLAN - AREA B
 1/8" = 1'-0"
 0 8 16

NOTE:
 MESH ROLLER SHADES AND BLACKOUT SHADES TYPICAL IN ALL CLASSROOMS, LABS, PREP, AND LECTURE AREAS.

NOTE:
 DESIGN BUILDER TO PROVIDE TECHNOLOGY STANDARDS FOR ALL CLASSROOMS / LABS / LECTURE SPACES AS FOLLOWS:
 CLASSROOMS & COMPUTER LABS
 COMPLETE A/V SYSTEM
 (2) 65" LED MONITORS
 (1) SMARTBOARD
 TEACHER PODIUM
 WEB CAMERA
 STANDARD WHITEBOARD
 LECTURE & MECHANICS
 TEACHER PODIUM
 SMART BOARD
 STANDARD WHITEBOARD
 PROCESS CONTROL LAB
 TEACHER PODIUM
 STANDARD WHITEBOARD
 (1) SMARTBOARD
 (1) 64" MONITOR
 LABS
 STANDARD WHITEBOARD ONLY

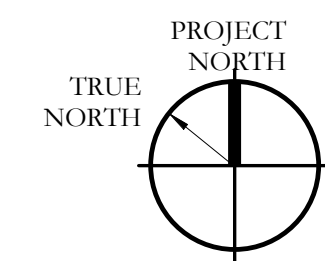

GENERAL NOTES

FURNITURE
 1. FURNITURE IS NOT IN CONTRACT BUT SHOWN FOR ROOM FUNCTIONAL DESIGN INTENT AND FOR ELECTRICAL COORDINATION.

KEYNOTE LEGEND

0003	MESH ROLLER SHADES
0126	TEACHER PODIUM
0127	MILL WORK
0208	65" LED MONITOR, PROVIDE OUTLET AND ADEQUATE BLOCKING.
0210	SMART BOARD
0214	COPIER, PROVIDE OUTLET, N.I.C.

KEY PLAN

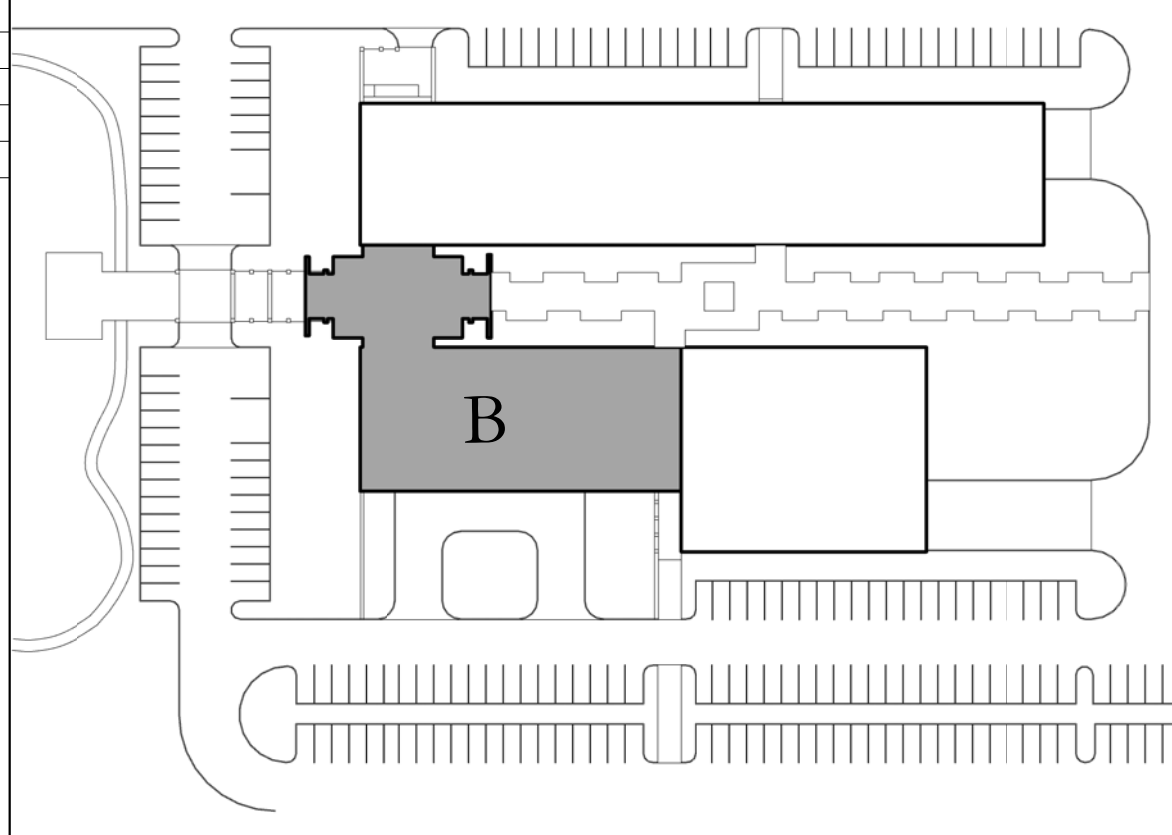

HOLLY & SMITH ARCHITECTS, APAC
 208 NORTH CATE STREET
 HAMMOND, LOUISIANA 70401
 TEL 985-345-5310 / FAX 985-345-5297

Delgado Community College River City

PROJECT NO. 14036-A
 DATE 02.24.16
 REVISIONS
 REVISIONS
 REVISIONS

SECOND FLOOR PLAN - AREA B

A2.07

H/S

2/24/2016 7:08:43 PM

C:\Users\nicholas\Documents\REVIT Locals\14036-A - DOC_Nick.rvt

KEYNOTE LEGEND

0308	1" WIDE GYPSUM FUR DOWN, EXTEND 4" BELOW CEILING
0309	8" WIDE GYPSUM FUR DOWN, EXTEND 4" BELOW CEILING

CEILING FINISH LEGEND

	2X2 Acoustical Ceiling Tile, type 1
	2X2 Acoustical Ceiling Tile, type 2
	Corrugated Perforated Metal Ceiling
	Painted Exposed Structure
	Vinyl Faced Acoustical Tile
	5/8" Gypsum Board Ceiling, Painted

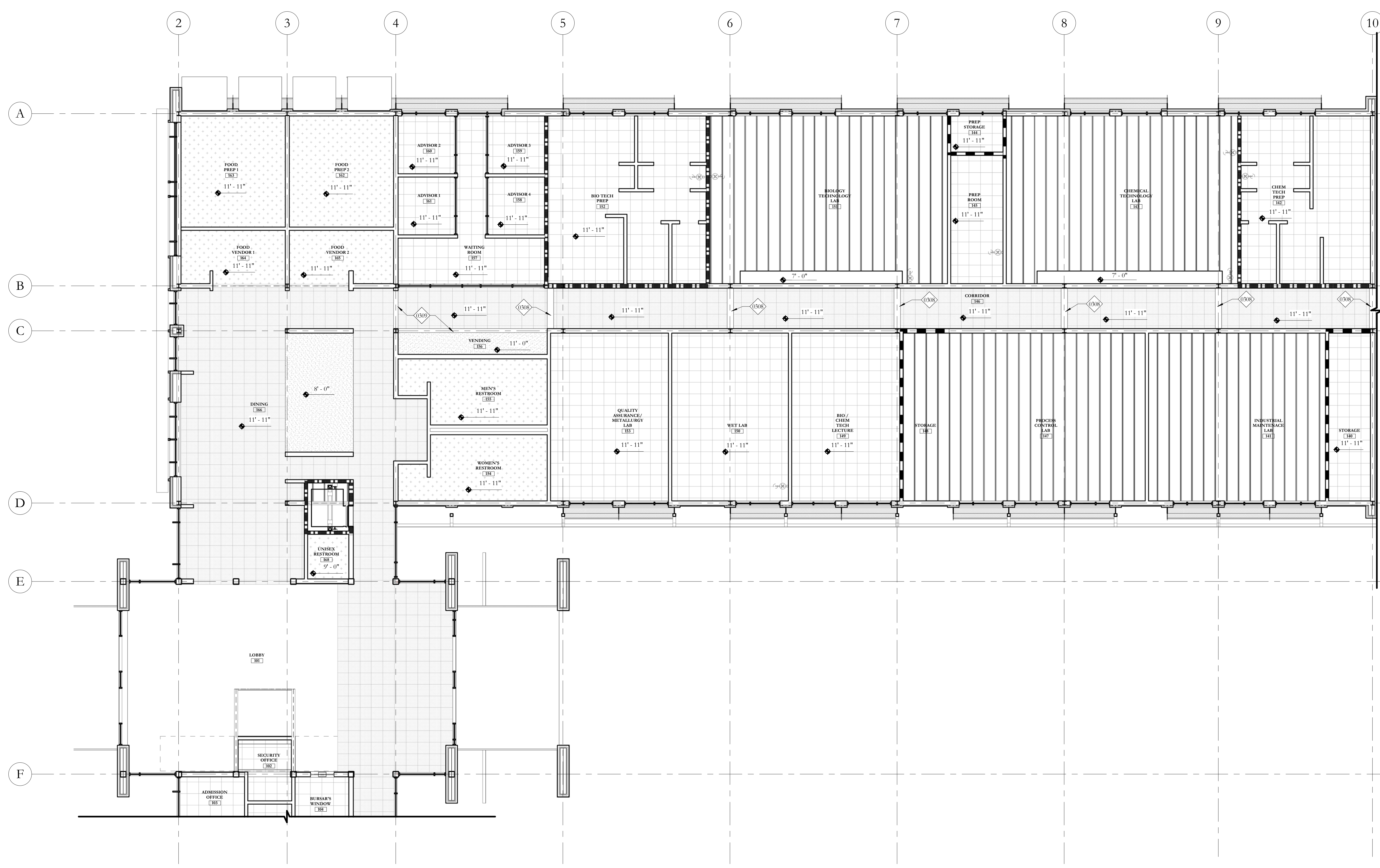

KEY PLAN

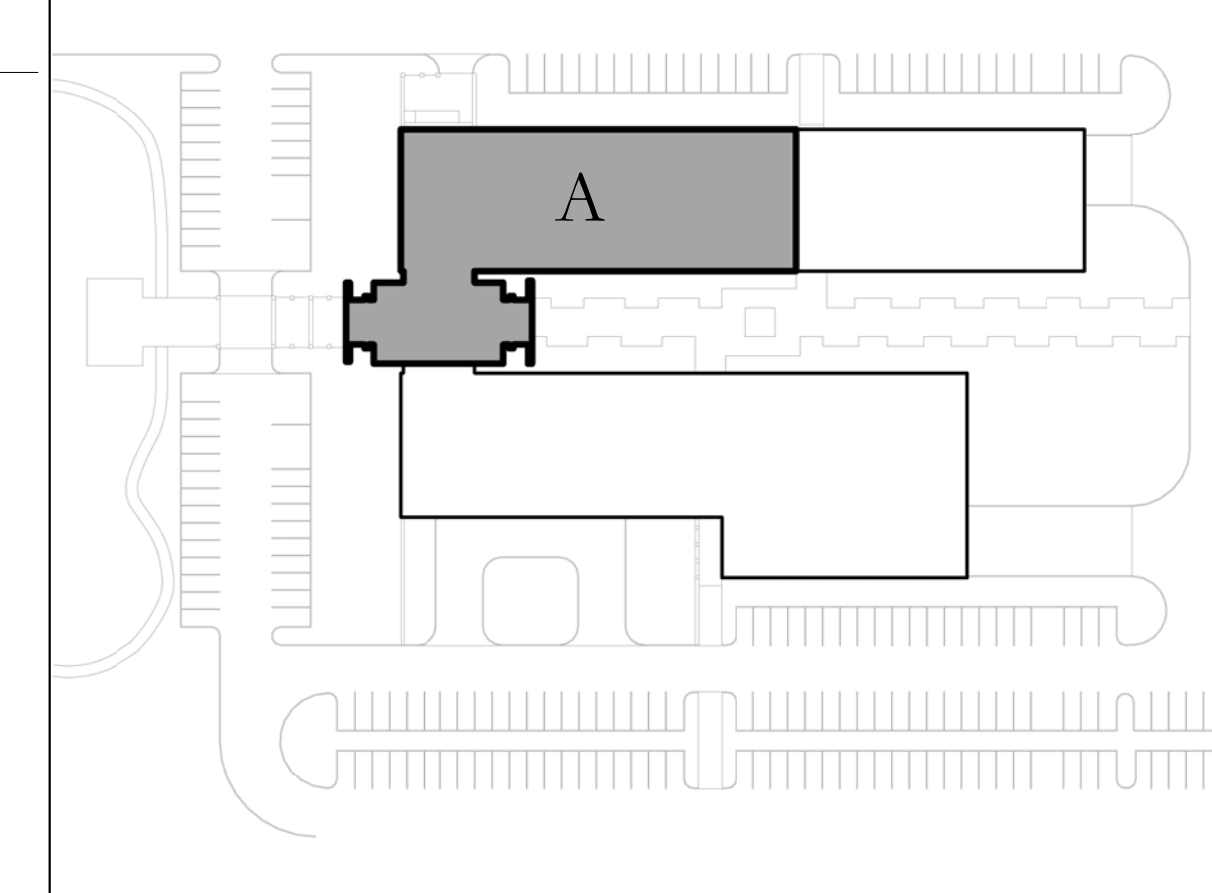

25 FIRST FLOOR RCP - AREA A
 1/8" = 1'-0"
 0 5 10'

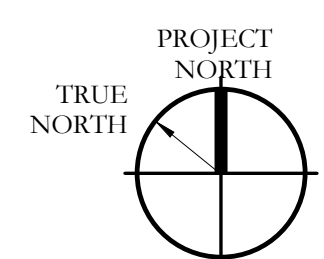

HOLLY & SMITH ARCHITECTS, APAC
 208 NORTH CATE STREET
 HAMMOND, LOUISIANA 70401
 TEL 985-345-5310 / FAX 985-345-5297

Delgado Community College River City

PROJECT NO. 14036-A
 DATE 02.24.16
 DRAWN BY WBH
 CHECKED BY MB
 REVISIONS
 REVISIONS
 REVISIONS
 This drawing is an instrument of service, and shall remain the property of the architect and shall not be reproduced, published, or used in any way without the permission of the architect. © copyright

FIRST FLOOR REFLECTED
 CEILING PLAN - AREA A
A2.31

H/S

2/24/2016 7:09:05 PM

C:\Users\nicholas\Documents\REVIT Locals\14036-A - DCC_Nick.rvt

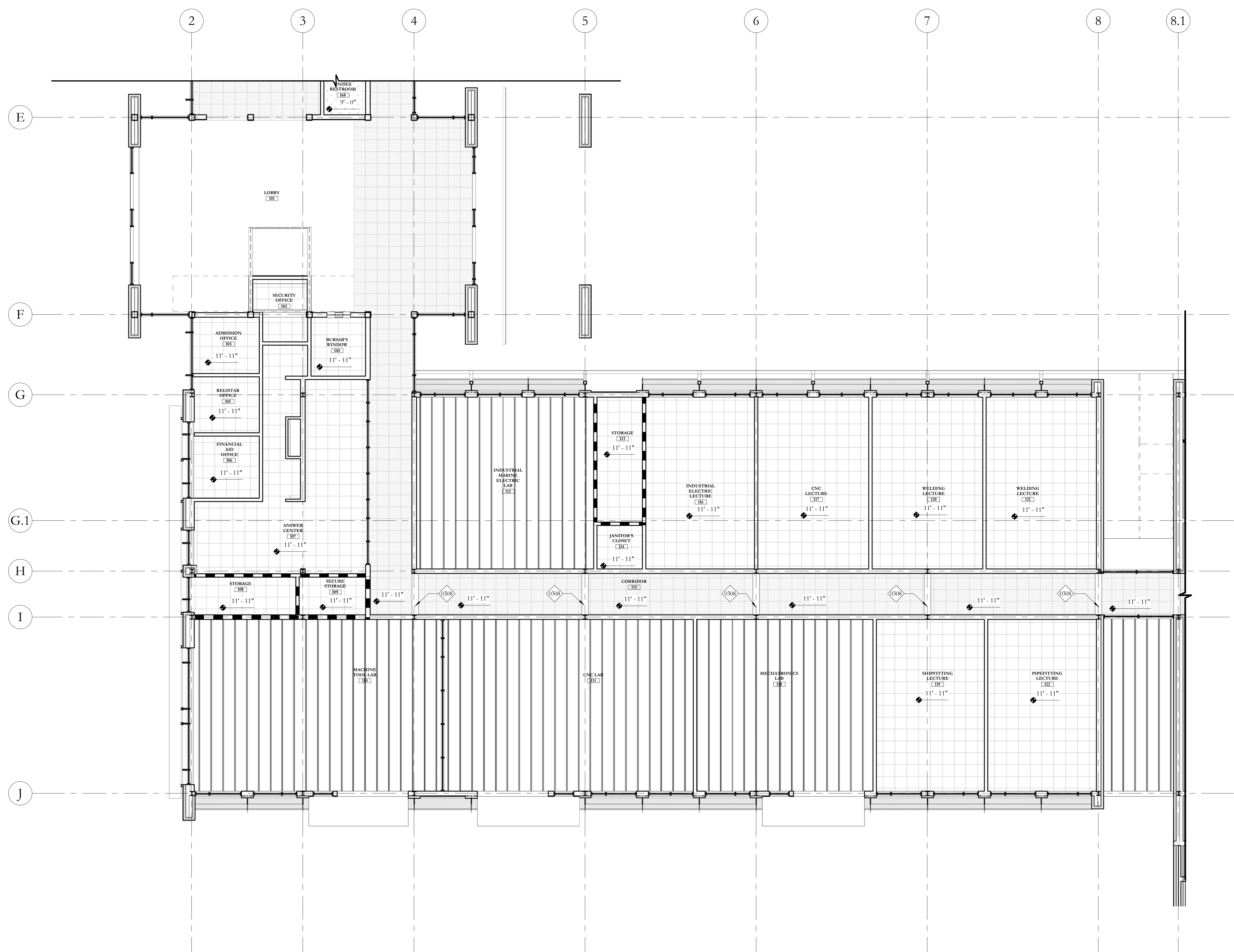

25 FIRST FLOOR RCP - AREA B
 1/8" = 1'-0"
 0 8 16

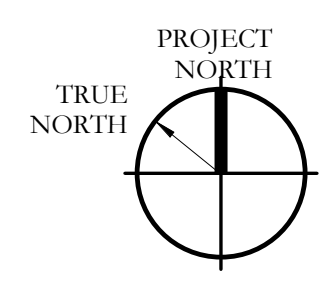

KEYNOTE LEGEND

0308	1" WIDE GYPSUM FUR DOWN, EXTEND 4" BELOW CEILING
------	--

CEILING FINISH LEGEND

	2X2 Acoustical Ceiling Tile, type 1
	2X2 Acoustical Ceiling Tile, type 2
	Corrugated Perforated Metal Ceiling
	Painted Exposed Structure
	Vinyl Faced Acoustical Tile
	5/8" Gypsum Board Ceiling, Painted

KEY PLAN

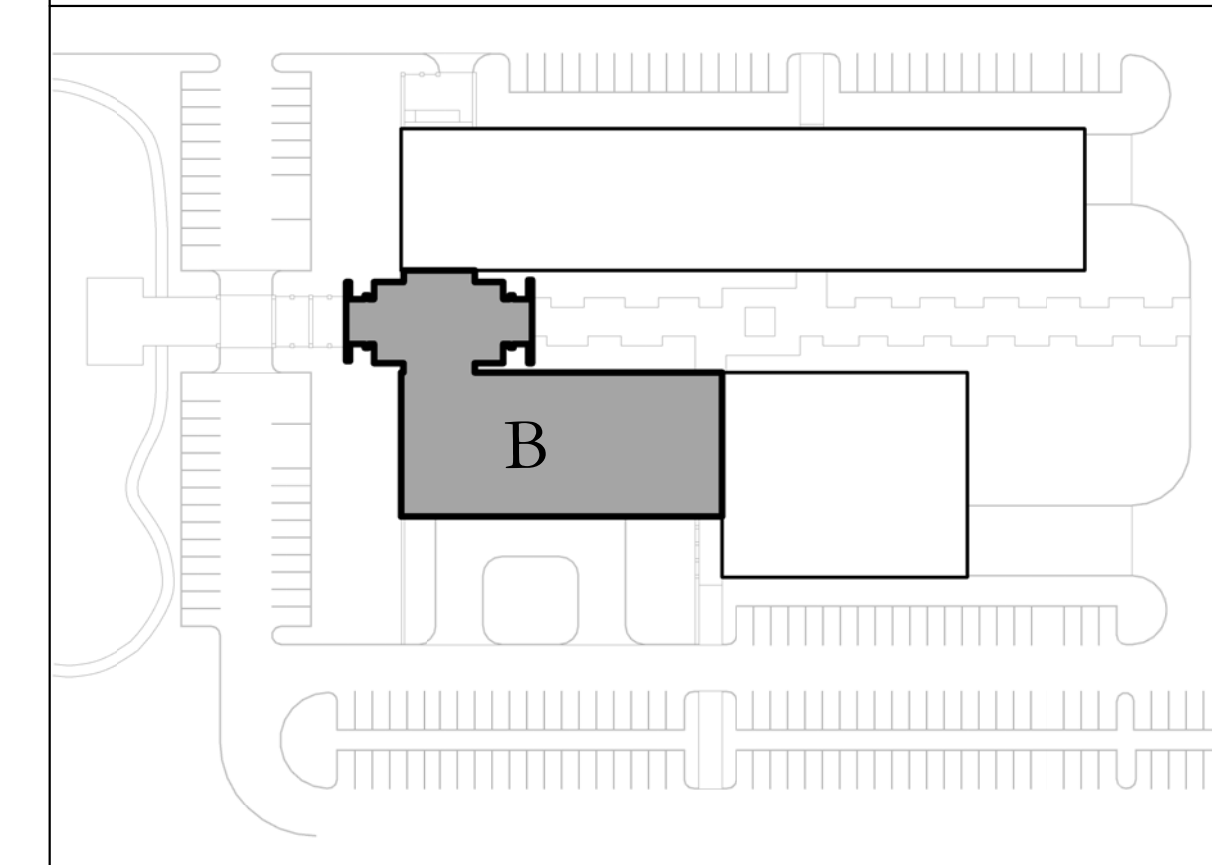

HOLLY & SMITH ARCHITECTS, APAC
 208 NORTH CATE STREET
 HAMMOND, LOUISIANA 70401
 TEL 985-345-5310 / FAX 985-345-5297

Delgado Community College River City

PROJECT NO. 14036-A
 DATE 02.24.16
 DRAWN BY WB
 CHECKED BY MB
 REVISIONS
 REVISIONS
 REVISIONS
 This drawing is an instrument of service, and shall remain the property of the architect and shall not be reproduced, published, or used in any way without the permission of the architect. © copyright

FIRST FLOOR REFLECTED
 CEILING PLAN - AREA B
A2.32

H/S

2/24/2016 7:09:25 PM

C:\Users\nicholas\Documents\REVIT\Locals\14036-A - DCC_Nick.rvt

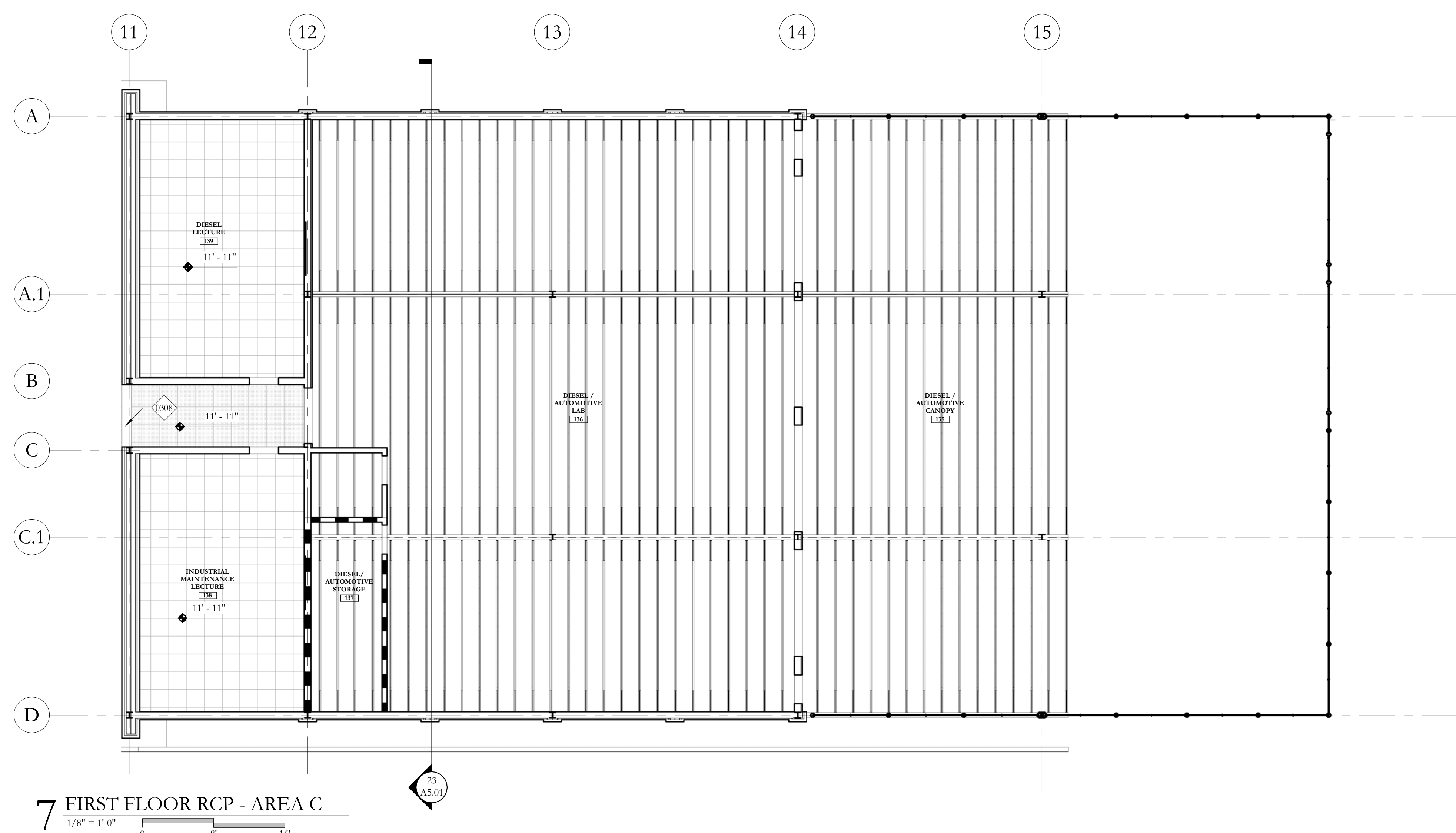

7 FIRST FLOOR RCP - AREA C

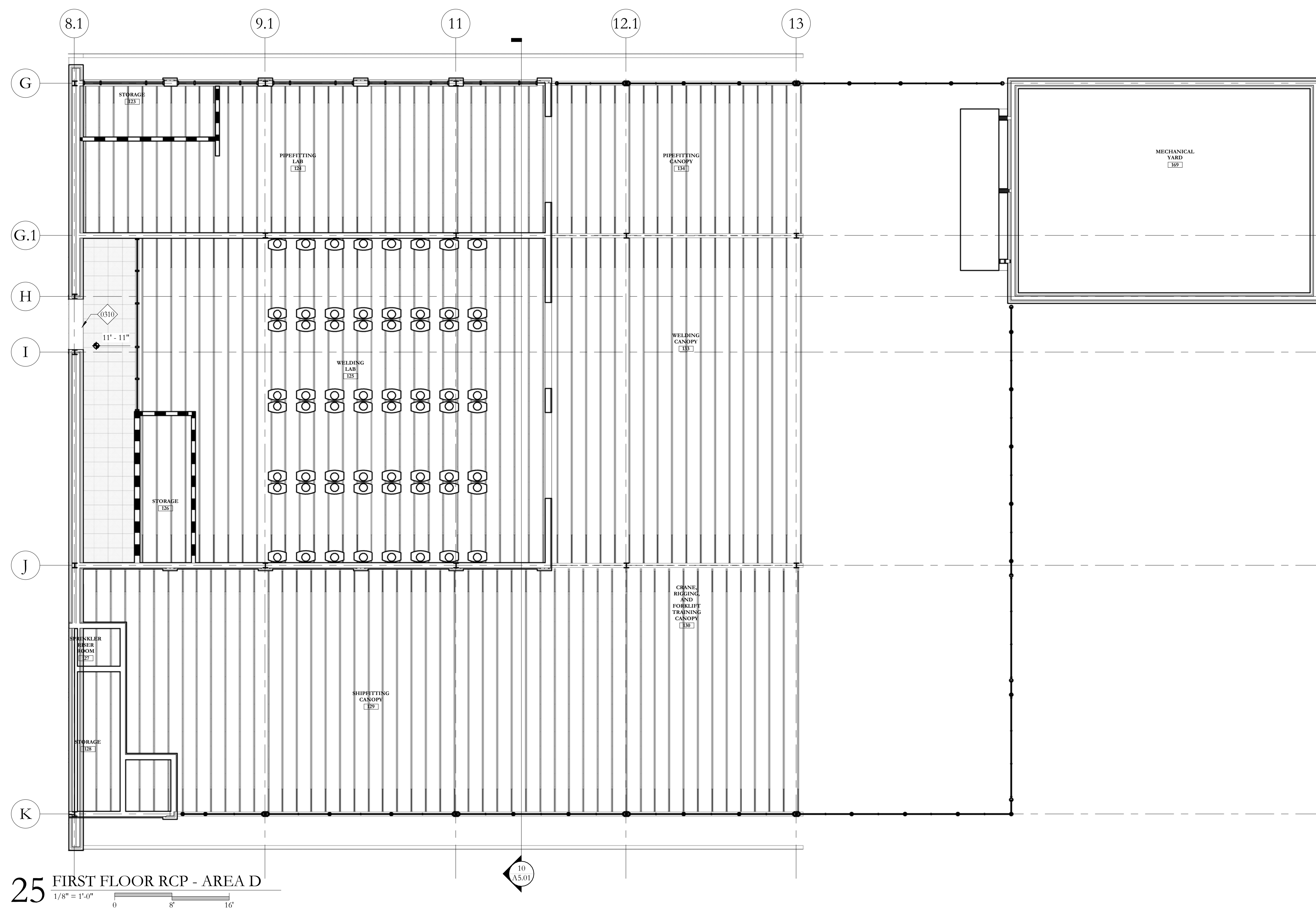

25 FIRST FLOOR RCP - AREA D

KEYNOTE LEGEND

0308	1" WIDE GYPSUM FUR DOWN, EXTEND 4" BELOW CEILING
0310	2" WIDE GYPSUM FUR DOWN, EXTEND 4" BELOW CEILING

CEILING FINISH LEGEND

- 2X2 Acoustical Ceiling Tile, type 1
- 2X2 Acoustical Ceiling Tile, type 2
- Corrugated Perforated Metal Ceiling
- Painted Exposed Structure
- Vinyl Faced Acoustical Tile
- 5/8" Gypsum Board Ceiling, Painted

KEY PLAN

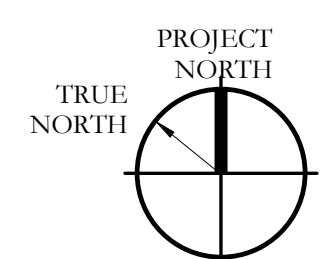
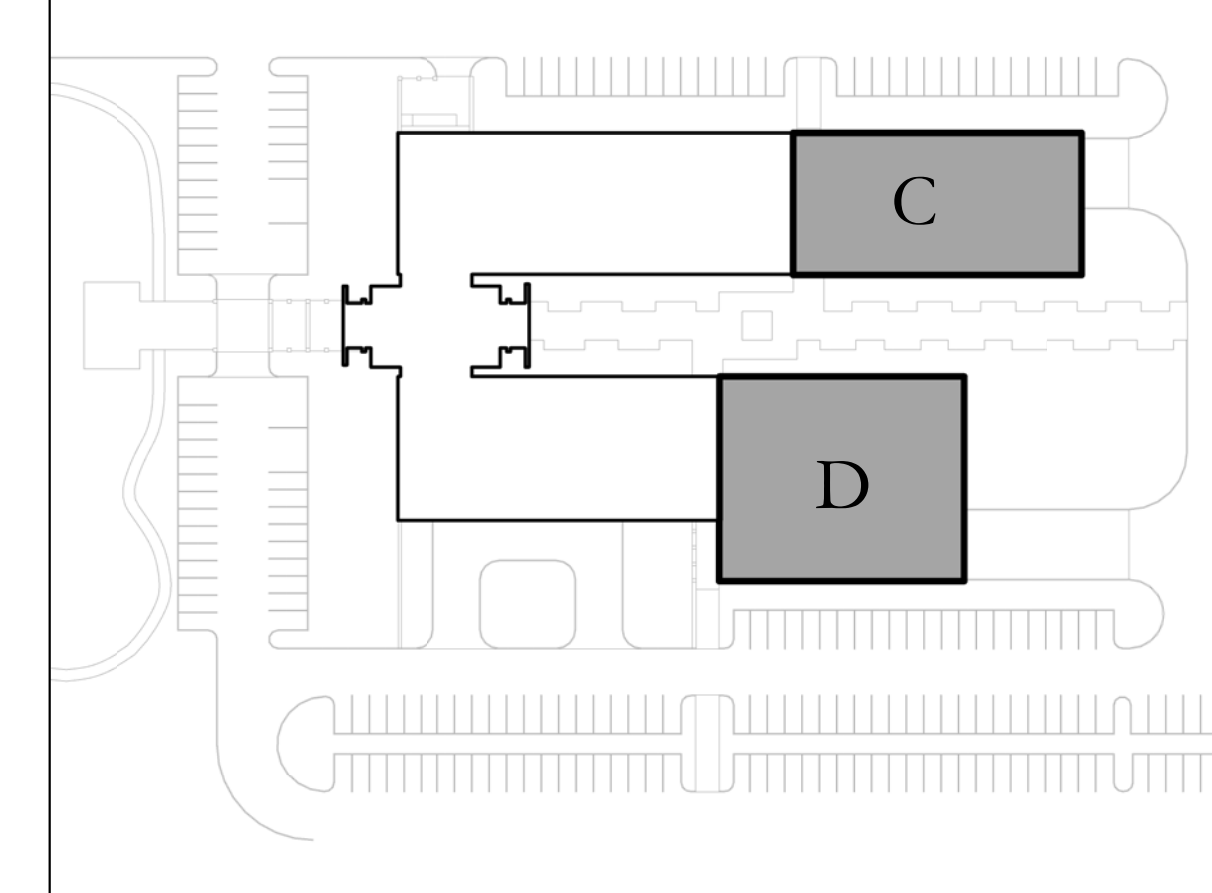

HOLLY & SMITH ARCHITECTS, APAC
 208 NORTH CATE STREET
 HAMMOND, LOUISIANA 70401
 TEL 985-345-5410 / FAX 985-345-5497

Delgado Community College River City

PROJECT NO. 14036-A
 DATE 02.24.16
 DRAWN BY WBF
 CHECKED BY MB
 REVISIONS
 REVISIONS
 REVISIONS

FIRST FLOOR REFLECTED
 CEILING PLAN - AREA C &
 D
A2.33

H/S

2/24/2016 7:09:46 PM

C:\Users\nicholas\Documents\REVIT Locals\14036-A - DCC_Nick.rvt

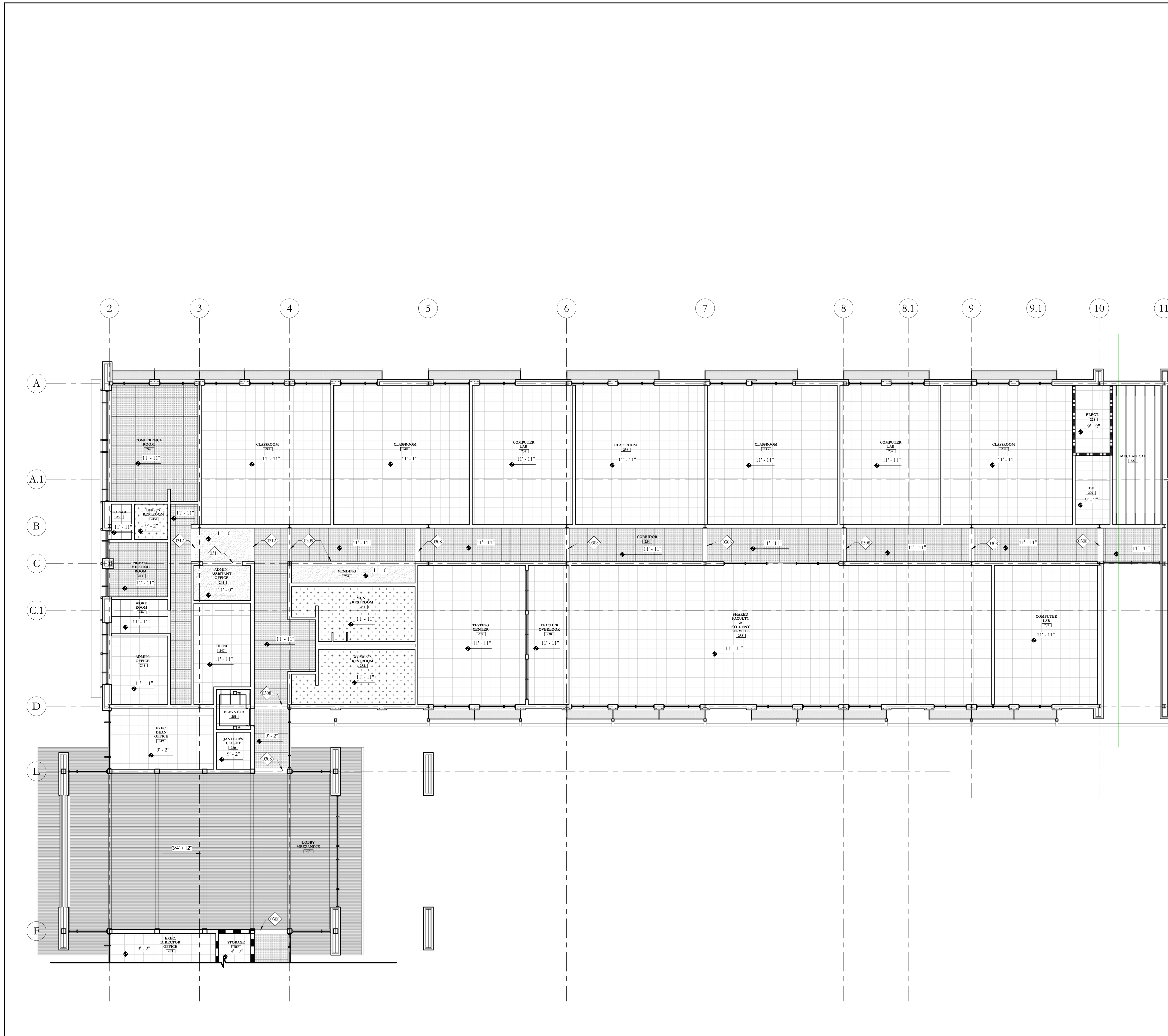

25 SECOND FLOOR RCP - AREA A
 1/8" = 1'-0"

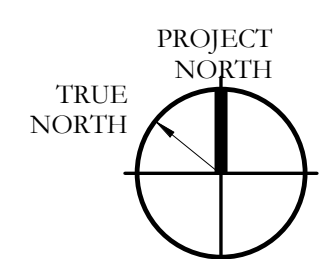

KEYNOTE LEGEND

0308	1" WIDE GYPSUM FUR DOWN, EXTEND 4" BELOW CEILING
0309	8" WIDE GYPSUM FUR DOWN, EXTEND 4" BELOW CEILING
0311	8" WIDE GYPSUM FUR DOWN, 8.6" A.F.F.
0312	8" WIDE GYPSUM FUR DOWN, 11.5" A.F.F.

CEILING FINISH LEGEND

- 2X2 Acoustical Ceiling Tile, type 1
- 2X2 Acoustical Ceiling Tile, type 2
- Corrugated Perforated Metal Ceiling
- Painted Exposed Structure
- Vinyl Faced Acoustical Tile
- 5/8" Gypsum Board Ceiling, Painted

KEY PLAN

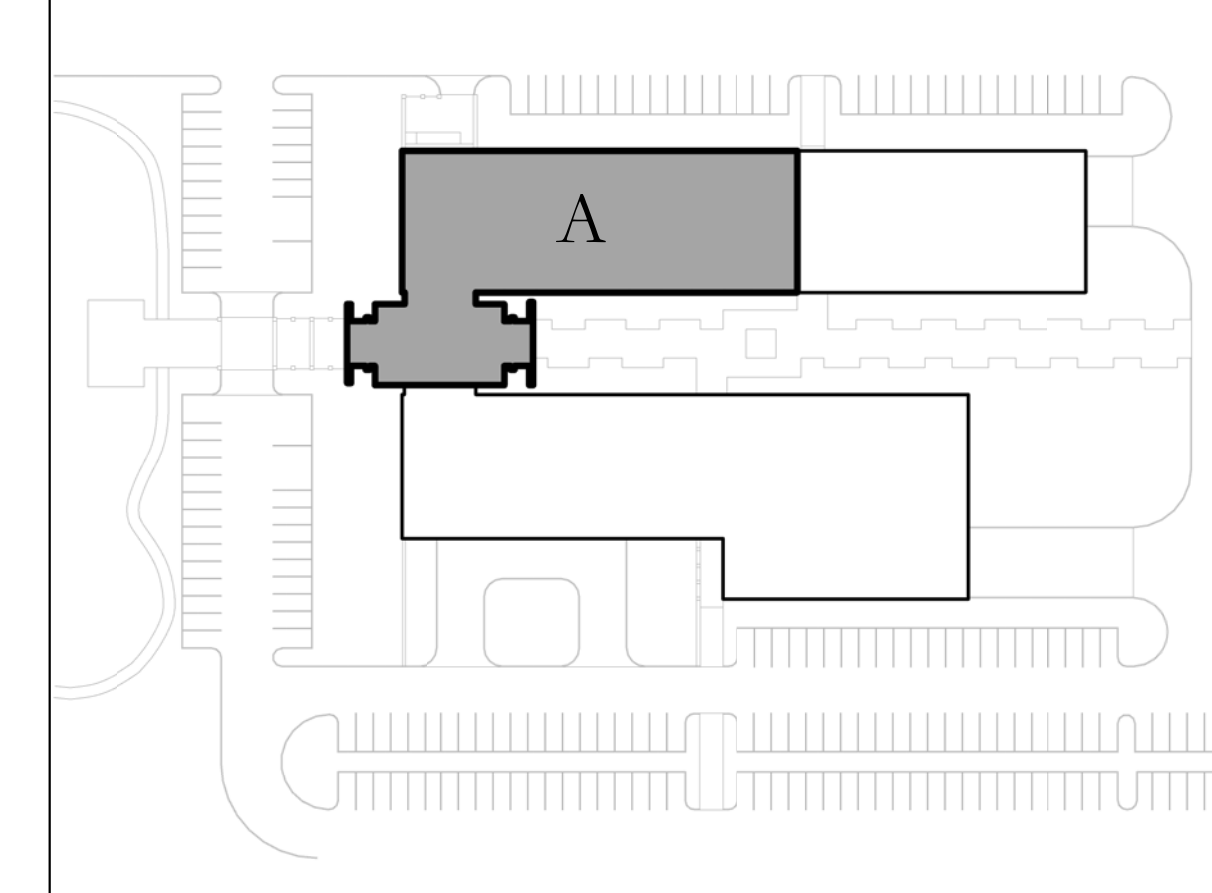

HOLLY & SMITH ARCHITECTS, APAC
 208 NORTH CATE STREET
 HAMMOND, LOUISIANA 70401
 TEL 985.345.5310 / FAX 985.345.5297

Delgado Community College River City

PROJECT NO. 14036-A
 DATE 02.24.16
 DRAWN BY WBF
 CHECKED BY MB
 REVISIONS
 REVISIONS
 REVISIONS

SECOND FLOOR REFLECTED CEILING PLAN - AREA A

A2.34

H/S

2/24/2016 7:10:07 PM

C:\Users\nicholas\Documents\REVIT Locals\14036-A - DOC_Nick.rvt

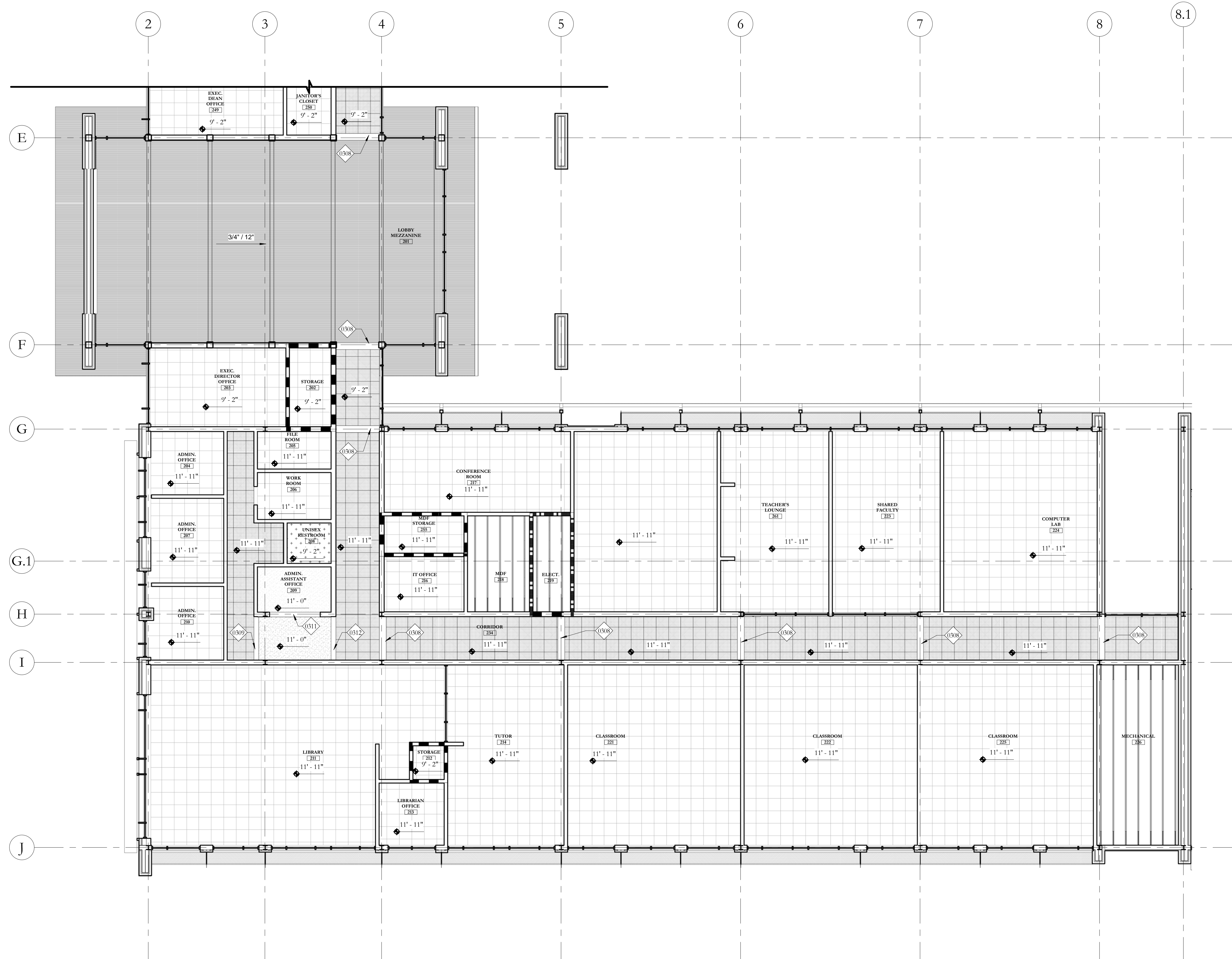





25 SECOND FLOOR RCP - AREA B
 1/8" = 1'-0"
 0 8' 16'

KEYNOTE LEGEND

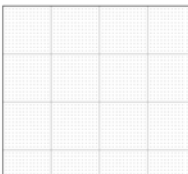
0308	1" WIDE GYPSUM FUR DOWN, EXTEND 4" BELOW CEILING
0309	8" WIDE GYPSUM FUR DOWN, EXTEND 4" BELOW CEILING
0311	8" WIDE GYPSUM FUR DOWN, 8.6" A.F.F.
0312	8" WIDE GYPSUM FUR DOWN, 11.5" A.F.F.

CEILING FINISH LEGEND

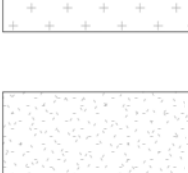
-  2X2 Acoustical Ceiling Tile, type 1
-  2X2 Acoustical Ceiling Tile, type 2
-  Corrugated Perforated Metal Ceiling
-  Painted Exposed Structure
-  Vinyl Faced Acoustical Tile
-  5/8" Gypsum Board Ceiling, Painted

KEY PLAN

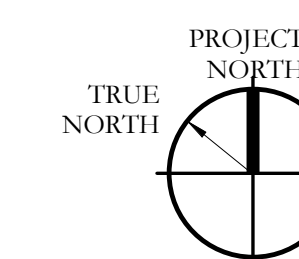
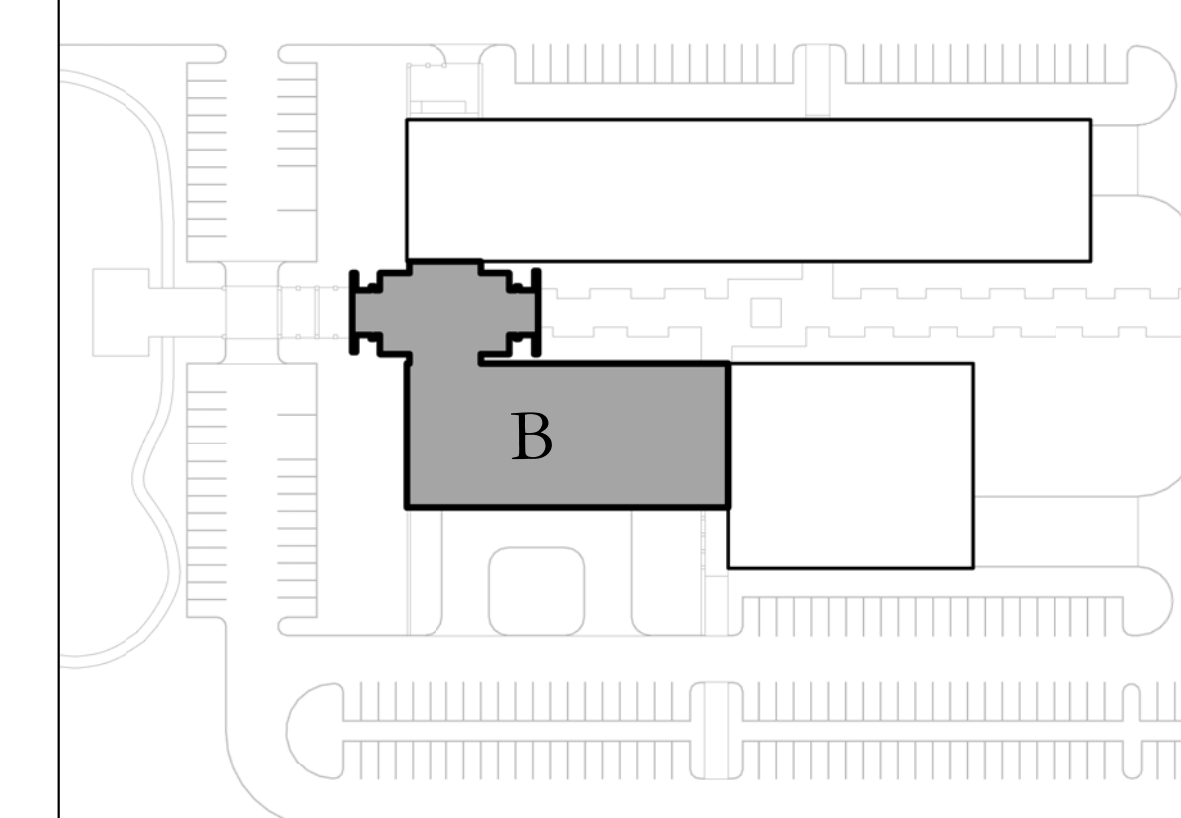

HOLLY & SMITH ARCHITECTS, APAC
 208 NORTH CATE STREET
 HAMMOND, LOUISIANA 70401
 TEL 985.345.5310 / FAX 985.345.5297

Delgado Community College River City

DRAWN BY: WBF
 CHECKED BY: MB

PROJECT NO: 14036-A
 DATE: 02.24.16

REVISIONS
 REVISIONS
 REVISIONS

SECOND FLOOR REFLECTED CEILING PLAN
A2.35

H/S

ROOM SCHEDULE

Table with columns: ROOM #, ROOM NAME, FLOOR FINISH, BASE FINISH, WALL FINISH - NORTH, WALL FINISH - SOUTH, WALL FINISH - EAST, WALL FINISH - WEST, CEILING FINISH, COMMENTS. Rows 101-170.

ROOM SCHEDULE

Table with columns: ROOM #, ROOM NAME, FLOOR FINISH, BASE FINISH, WALL FINISH - NORTH, WALL FINISH - SOUTH, WALL FINISH - EAST, WALL FINISH - WEST, CEILING FINISH, COMMENTS. Rows 201-261.

Delgado Community College River City

HOLLY & SMITH ARCHITECTS, APAC 208 NORTH CATE STREET HAMMOND, LOUISIANA 70401 TEL: 985-345-5317 / FAX: 985-345-5307

DRAWN BY: WBF CHECKED BY: MB DATE: 02.28.16 PROJECT NO: 14036-A 02.28.16 REVISIONS: REVISIONS REVISIONS

PROJECT NO: 14036-A DATE: 02.28.16 REVISIONS: REVISIONS REVISIONS

2/24/2016 7:10:31 PM

This drawing is an instrument of service, and shall remain the property of the architect and shall not be reproduced, published, or used in any way without the permission of the architect. Copyright

2/24/2016 7:10:55 PM

C:\Users\nicholas\Documents\REVIT Locals\14036-A - DOC_Nick.rvt

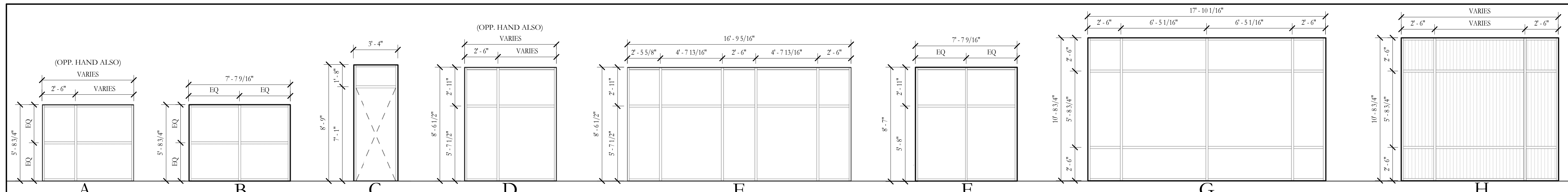

1 ALUMINUM EXTERIOR STOREFRONT
1/4" = 1'-0"

CURTAIN PANEL MATERIAL LEGEND

	1" LAMINATED GLASS, CLEAR WITH LOW-E COATING
	POLYCARBONATE
	COMPOSITE METAL WALL PANEL

KEYNOTE LEGEND

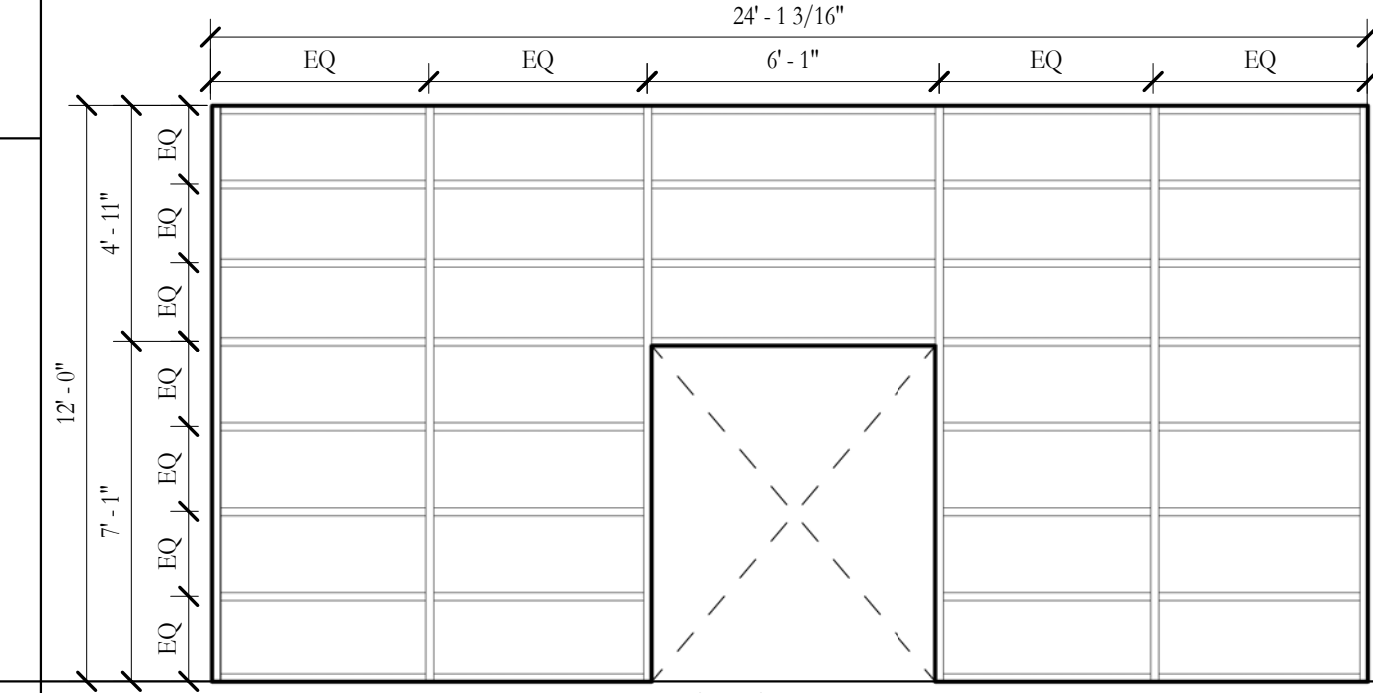

12 ALUMINUM INTERIOR STOREFRONT
1/4" = 1'-0"

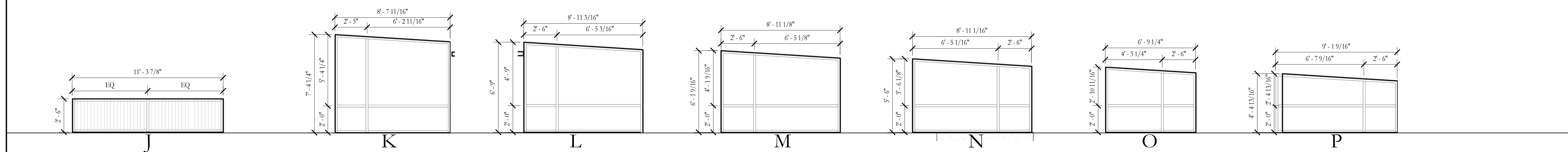

7 ALUMINUM EXTERIOR STOREFRONT
1/4" = 1'-0"

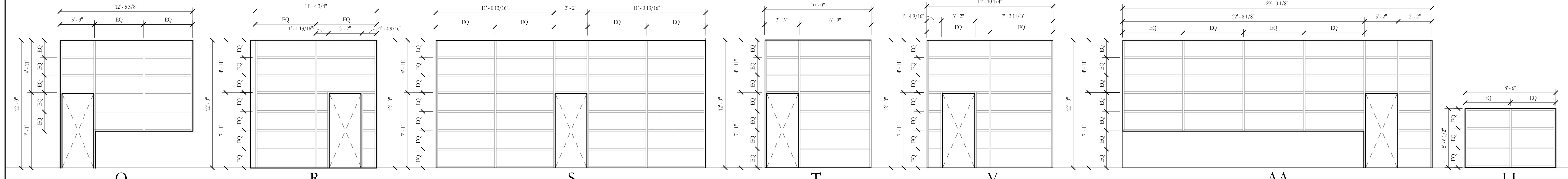

13 ALUMINUM INTERIOR STOREFRONT
1/4" = 1'-0"

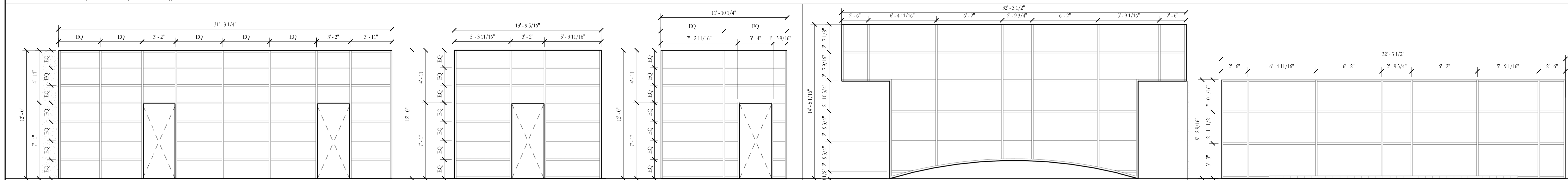

19 ALUMINUM INTERIOR STOREFRONT
1/4" = 1'-0"

23 ALUMINUM EXTERIOR CURTAIN WALLS
1/4" = 1'-0"

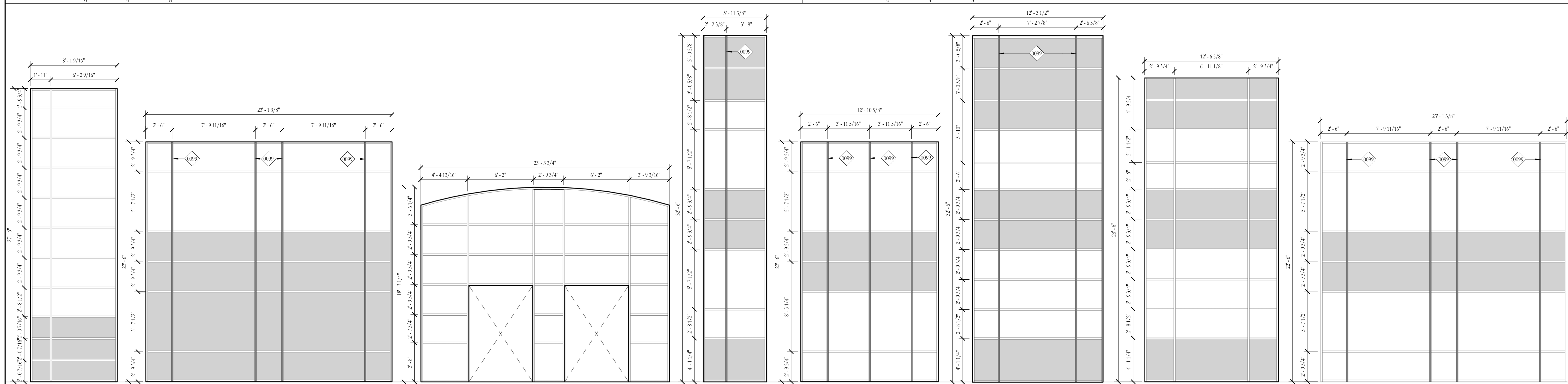

25 ALUMINUM EXTERIOR CURTAIN WALLS
1/4" = 1'-0"

HOLLY & SMITH ARCHITECTS, APAC
208 NORTH CATE STREET
HAMMOND, LOUISIANA 70401
TEL 985.345.5417 / FAX 985.345.5497

Delgado Community College River City

PROJECT NO. 14036-A

DATE: 02.24.16

REVISIONS

REVISIONS

REVISIONS

REVISIONS

DRAWN BY: AW

CHECKED BY: MB

This drawing is an instrument of service, and shall remain the property of the architect and shall not be reproduced, published, or used in any way without the permission of the architect. Copyright

STOREFRONT ELEVATIONS

A3.03

H/S

KEYNOTE LEGEND

0500	BRICK VENEER, RUNNING BOND
0501	CORRUGATED METAL PANEL
0502	CORBELLED BRICK MASONRY PILASTER
0503	STEEL COLUMN, PTD.
0504	STEEL BEAM, PTD.
0506	PREFINISHED ALUMINUM LOUVERS
0507	PREFINISHED PERFORATED METAL FIN
0508	PREFINISHED PERFORATED METAL LOUVERS
0509	PREFINISHED METAL FASCIA
0510	PREFINISHED METAL CANOPY
0511	PREFINISHED METAL GREEN SCREEN SYSTEM; REXX/X-XX
0512	STEEL LINTEL, PTD.
0513	STEEL PLATE, DETAIL, PTD.
0514	GALVANIZED METAL COLUMN
0515	GALVANIZED METAL BEAM
0516	PREFINISHED ALUMINUM LETTERS MOUNTED TO TOP OF CANOPY
0517	STEEL TRUSS, PAINTED
0520	STANDING SEAM METAL ROOF
0539	PREFINISHED ALUMINUM LOUVER SYSTEM
0540	BRICK VENEER, ROWLOCK (REGLESS 1" BEYOND RUNNING BOND)
0541	PREFINISHED METAL COPING
0601	NEW METAL & GLASS STOREFRONT WINDOW SYSTEM; RE: A3.03
0602	NEW METAL & GLASS CURTAINWALL SYSTEM; RE: A3.03
0603	NEW OVERHEAD DOOR; RE: A3.01

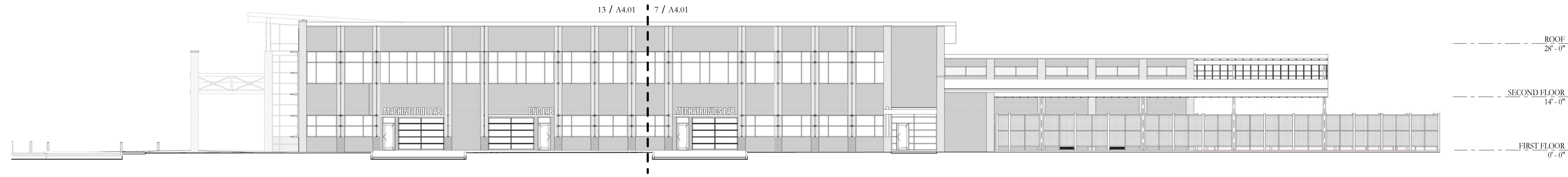

1 South Elevation -Reference
 1/16" = 1'-0"

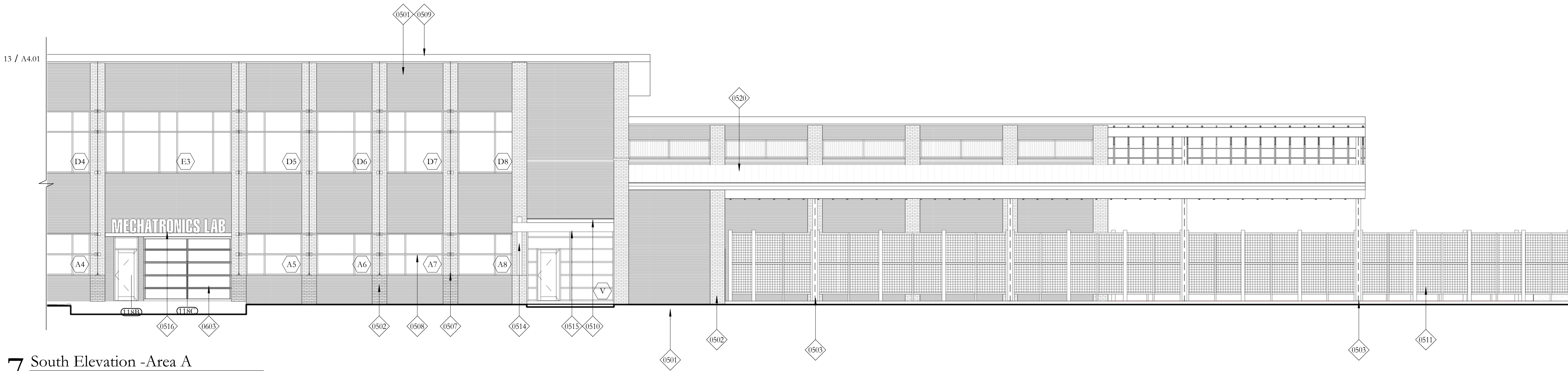

7 South Elevation -Area A
 1/8" = 1'-0"

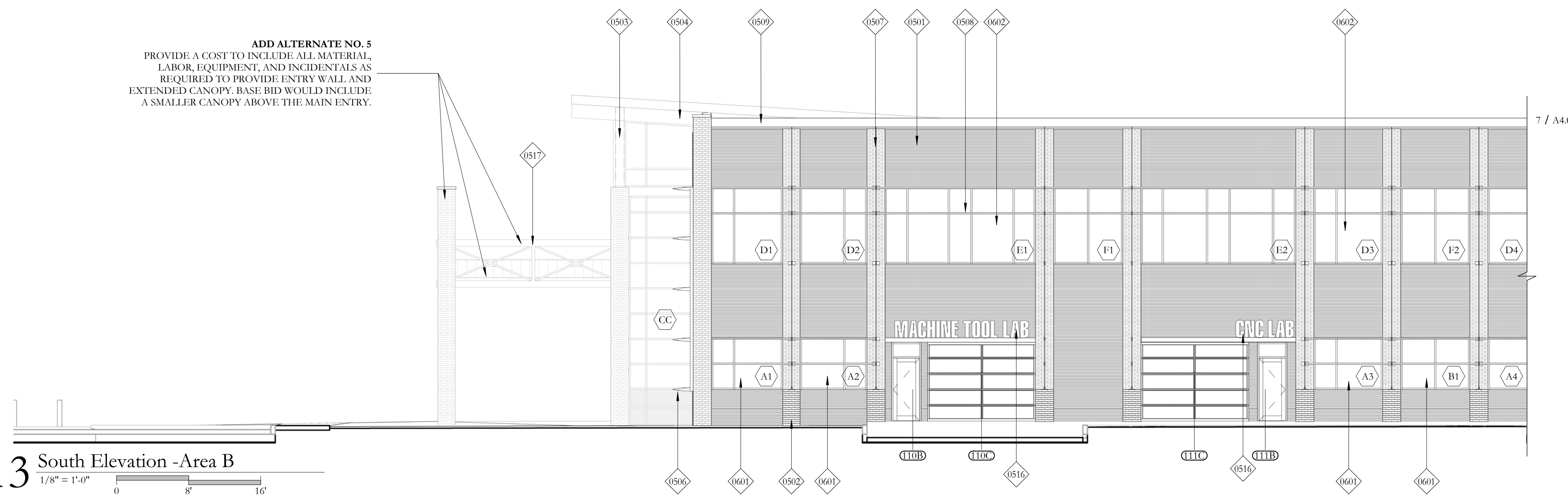

13 South Elevation -Area B
 1/8" = 1'-0"

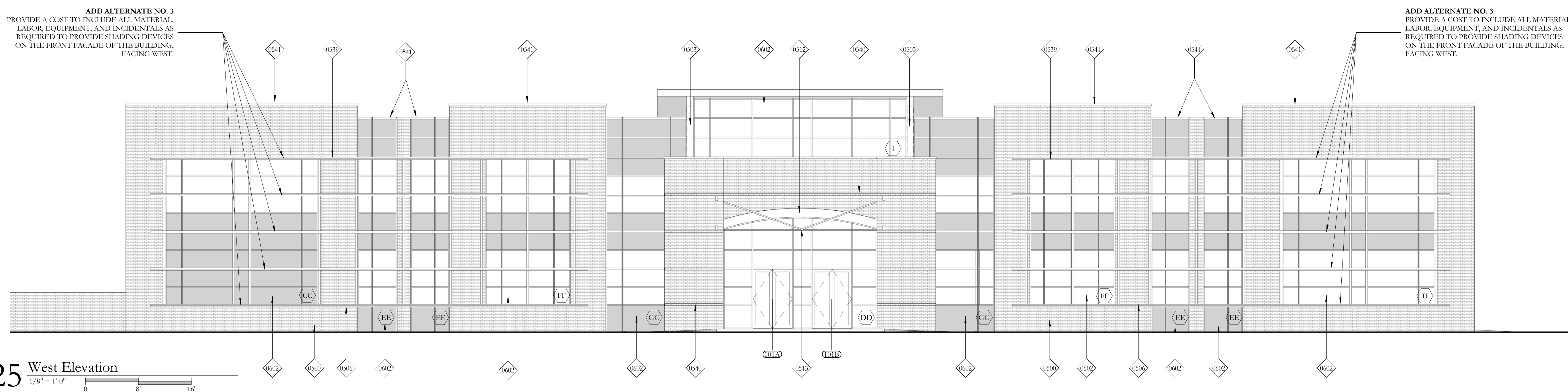

25 West Elevation
 1/8" = 1'-0"

KEY PLAN

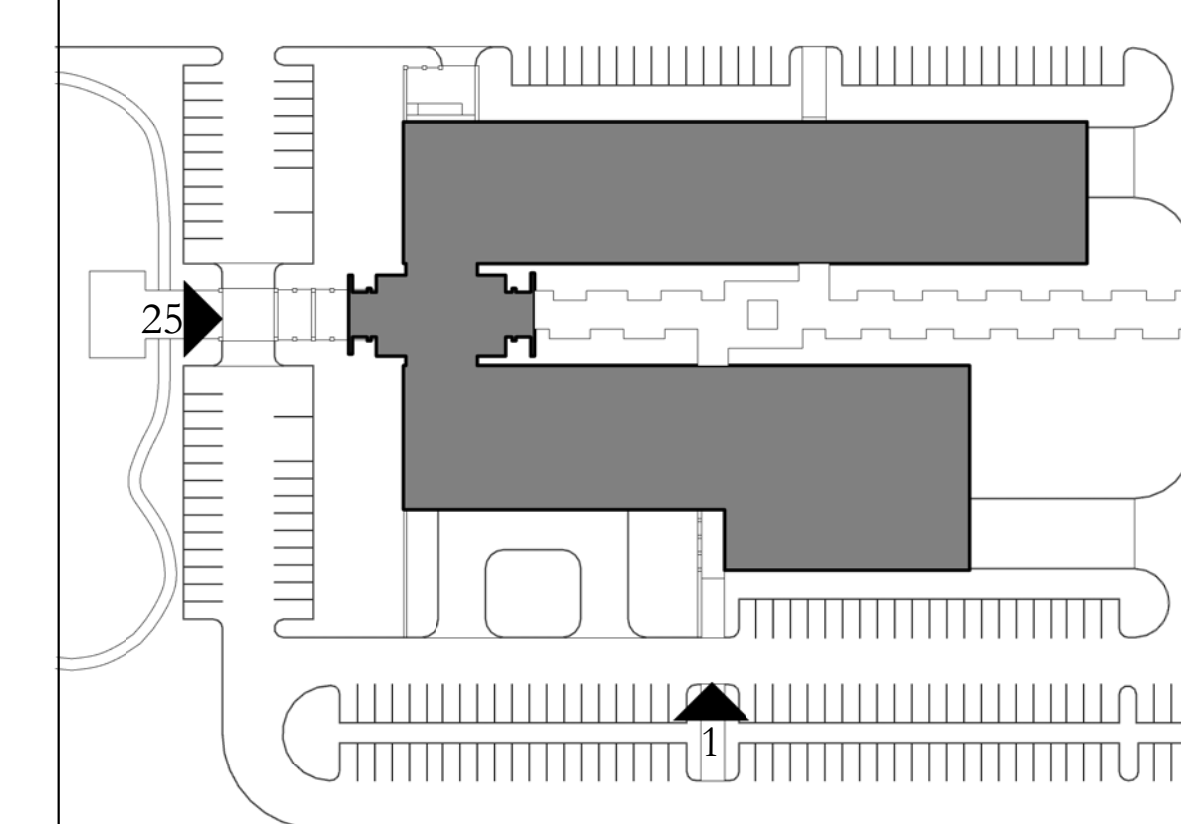

2/24/2016 7:11:27 PM

C:\Users\nicholas\Documents\REVIT_Locals\14036-A - DOC_Nick.rvt

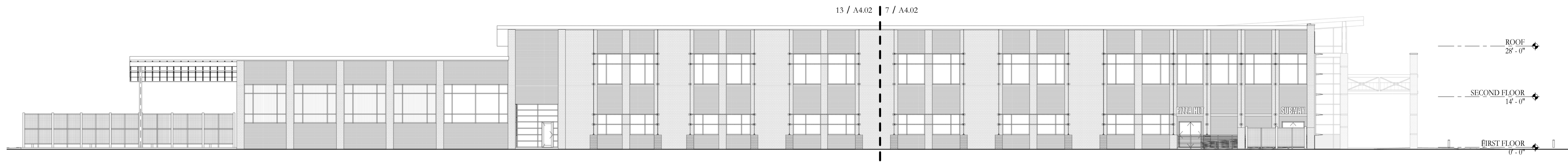

1 North Elevation - Reference
 1/16" = 1'-0"
 0 10 32'

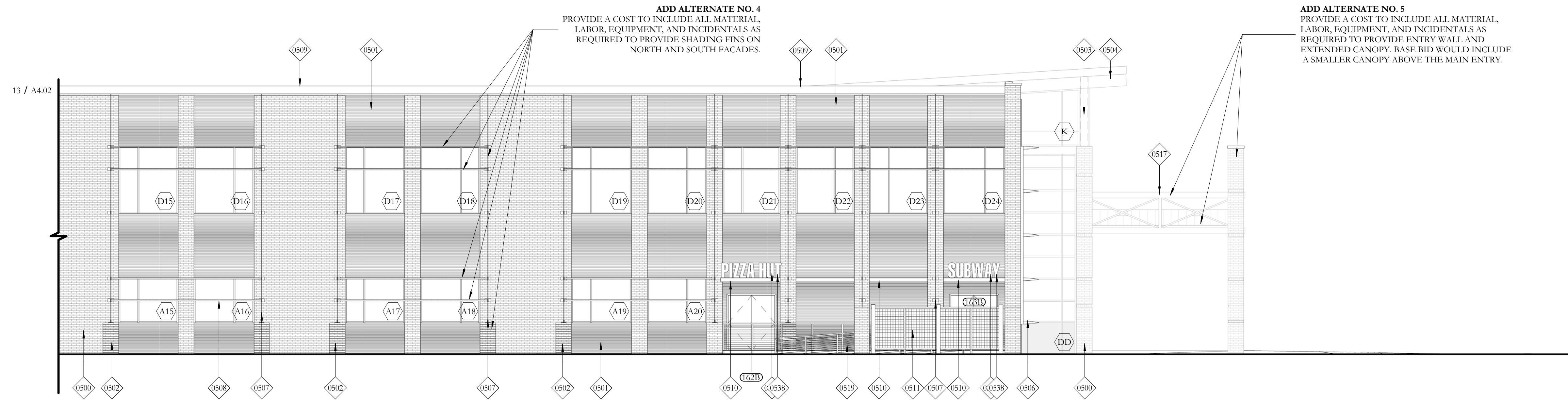

7 North Elevation - Area A
 1/8" = 1'-0"
 0 8 16'

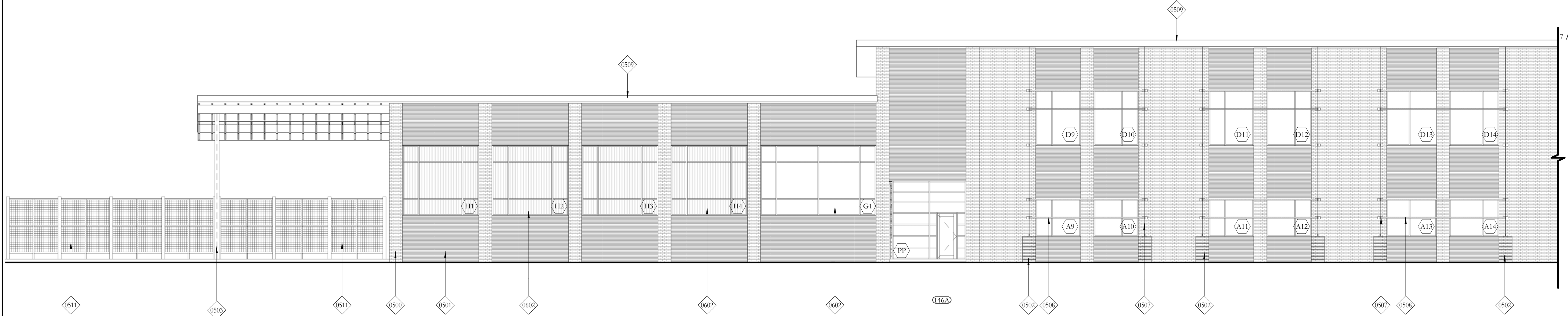

13 North Elevation - Area B
 1/8" = 1'-0"
 0 8 16'

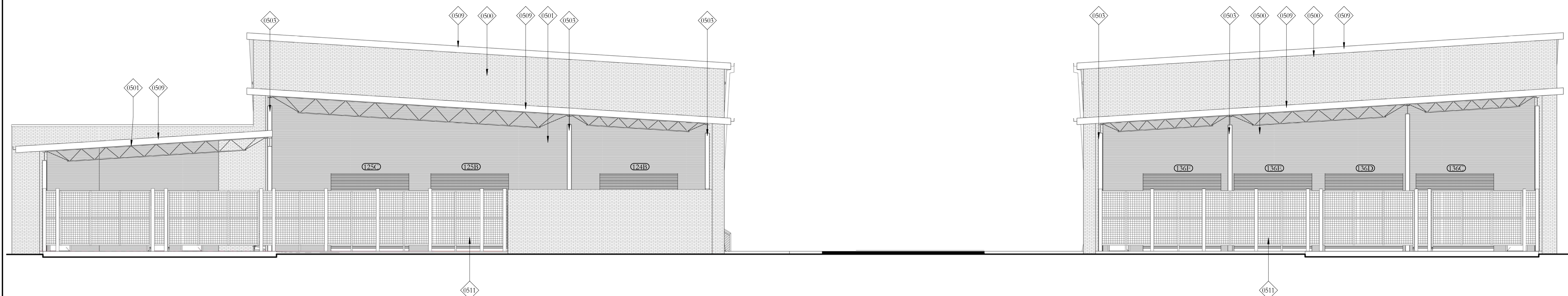

25 East Elevation
 1/8" = 1'-0"
 0 8 16'

KEYNOTE LEGEND

0500	BRICK VENEER, RUNNING BOND
0501	CORRUGATED METAL PANEL
0502	CORBELLED BRICK MASONRY PILASTER
0503	STEEL COLUMN, PTD.
0504	STEEL BEAM, PTD.
0506	PREFINISHED ALUMINUM LOUVERS
0507	PREFINISHED PERFORATED METAL FIN
0508	PREFINISHED PERFORATED METAL LOUVERS
0509	PREFINISHED METAL FASCIA
0510	PREFINISHED METAL CANOPY
0511	PREFINISHED METAL GREEN SCREEN SYSTEM; REXX/X.XX
0516	PREFINISHED ALUMINUM LETTERS MOUNTED TO TOP OF CANOPY
0517	STEEL TRUSS, PAINTED
0519	PREFINISHED METAL GUARD RAIL, PTD.
0538	PREFINISHED ALUMINUM LETTERS
0602	NEW METAL & GLASS CURTAINWALL SYSTEM; RE: A303

HOLLY & SMITH ARCHITECTS, APAC
 208 NORTH CATE STREET
 HAMMOND, LOUISIANA 70401
 TEL: 985.345.5110 / FAX: 985.345.5297

Delgado Community College River City

KEY PLAN

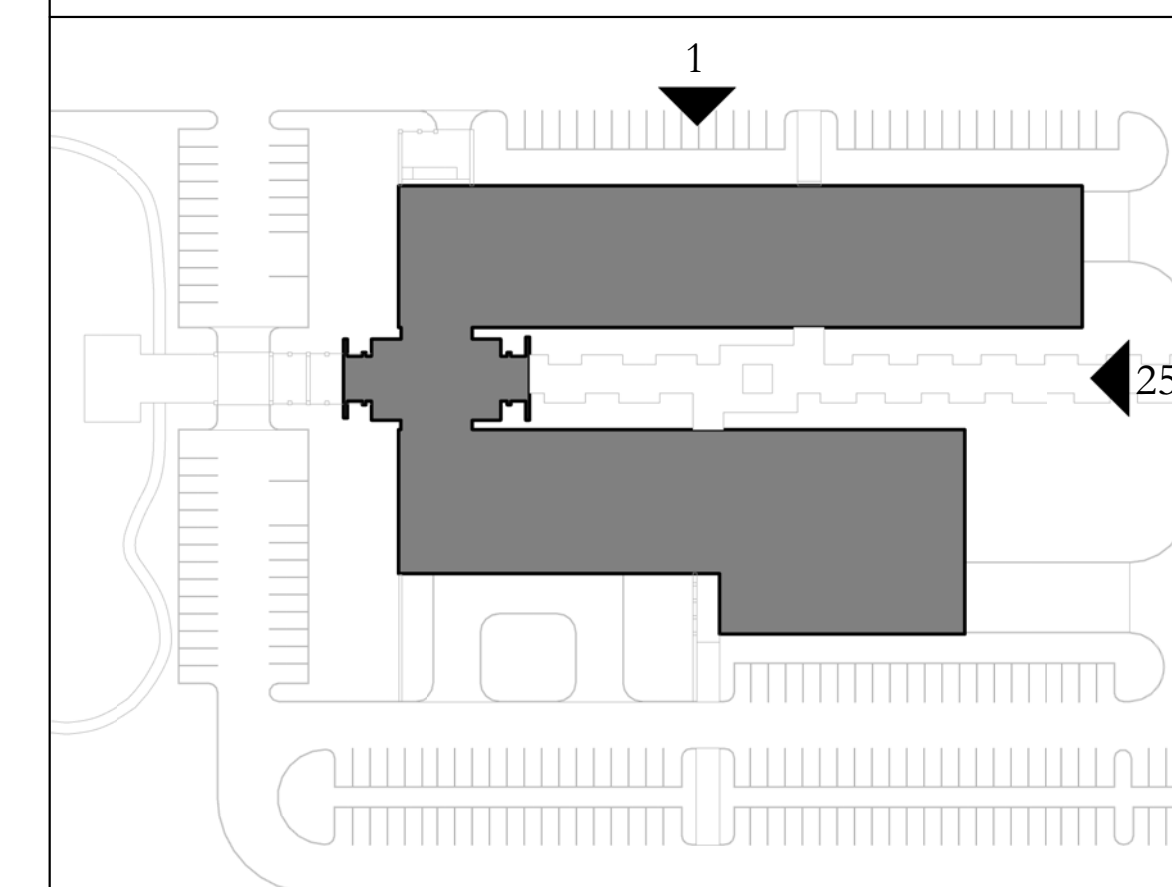

PROJECT NO.	14036-A
DATE	02.24.16
REVISIONS	
REVISIONS	
REVISIONS	
REVISIONS	

EXTERIOR ELEVATIONS

A4.02

H/S

2/24/2016 7:12:04 PM

C:\Users\nicholas\Documents\REVIT_Locals\14036-A - DOC_Nick.rvt

2/24/2016 7:12:31 PM

C:\Users\nicholas\Documents\REVIT_Locals\14036-A - DOC_Nick.rvt

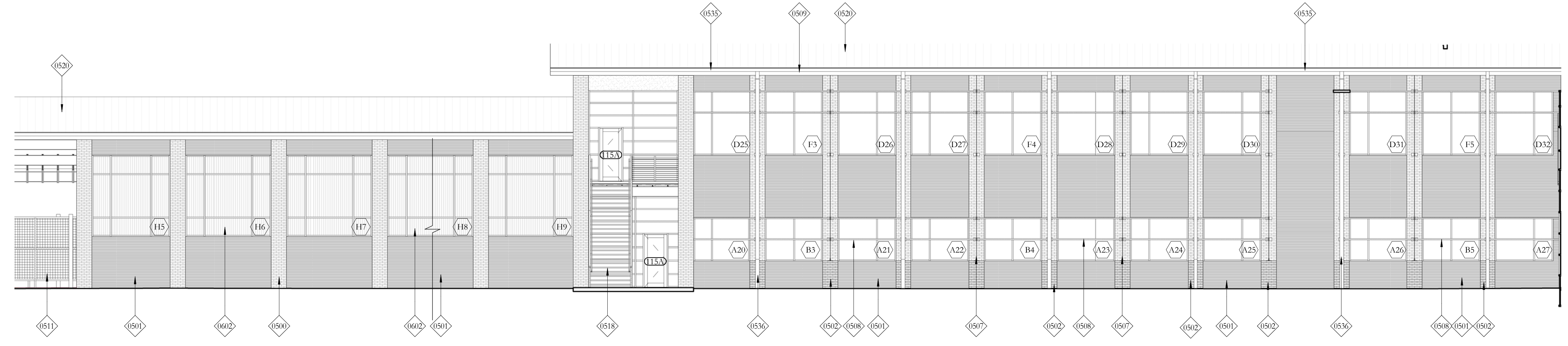

1 Courtyard Elevation -North
1/8" = 1'-0"
0 8 16'

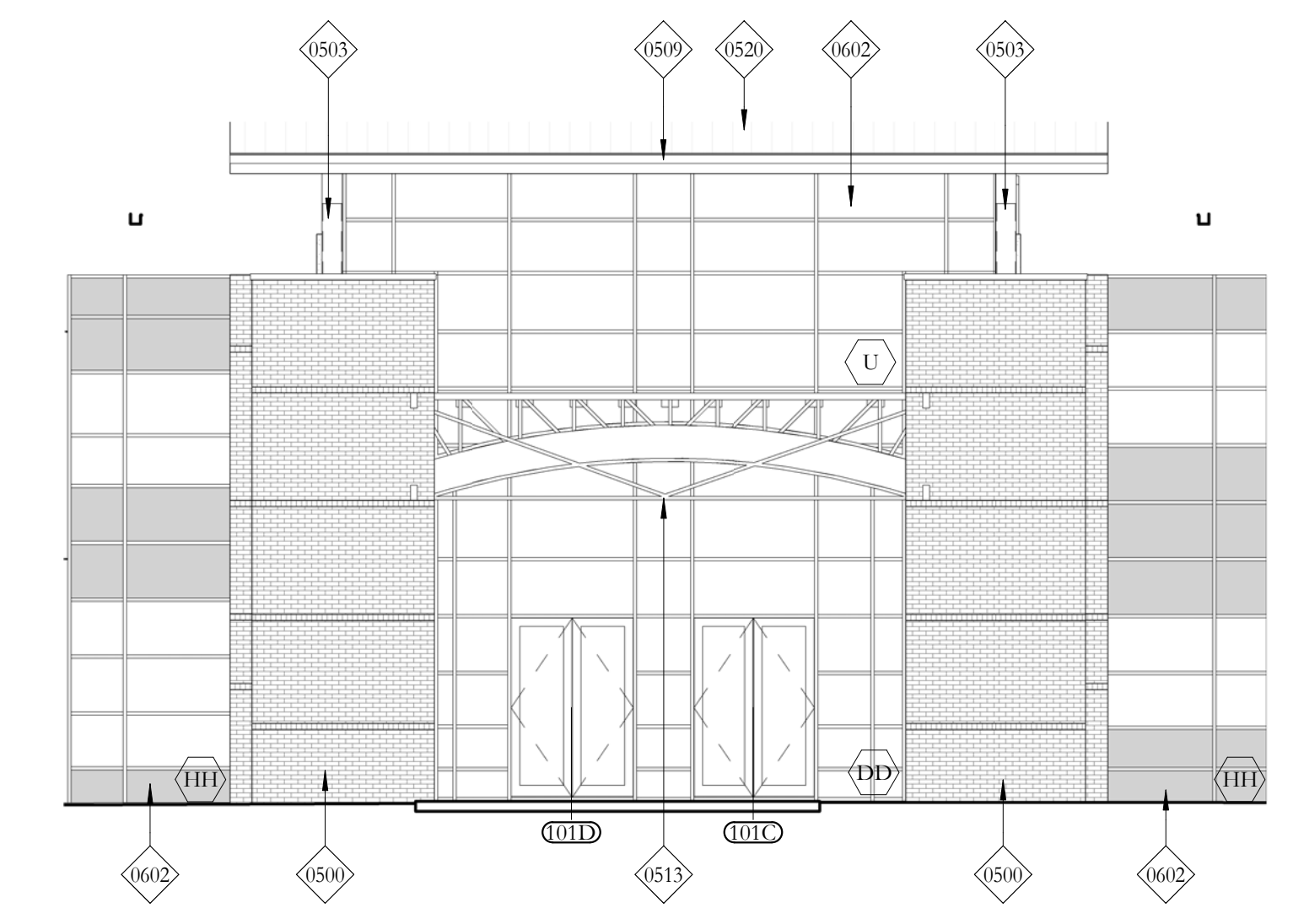

5 Courtyard Elevation -East
1/8" = 1'-0"
0 8 16'

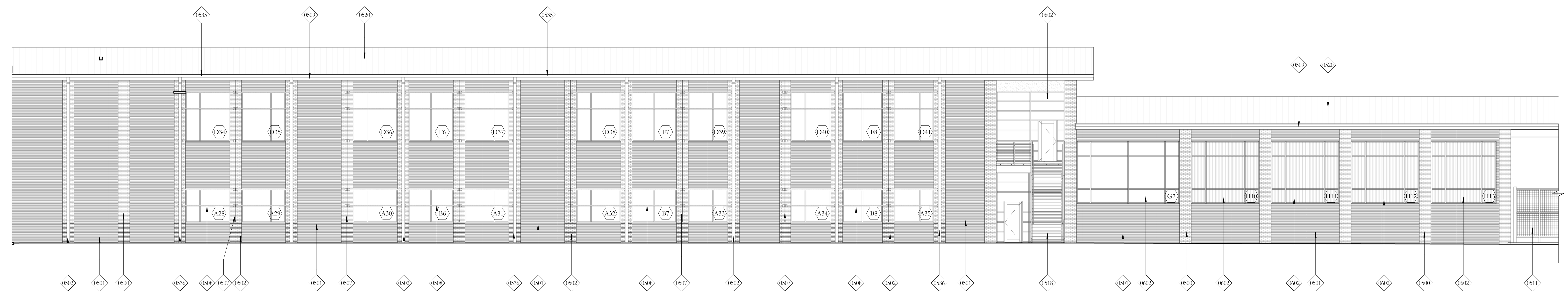

13 Courtyard Elevation -South
1/8" = 1'-0"
0 8 16'

KEYNOTE LEGEND

0500	BRICK VENEER, RUNNING BOND
0501	CORRUGATED METAL PANEL
0502	CORBELLED BRICK MASONRY PILASTER
0503	STEEL COLUMN, PTD.
0507	PREFINISHED PERFORATED METAL FIN
0508	PREFINISHED PERFORATED METAL LOUVERS
0509	PREFINISHED METAL FASCIA
0511	PREFINISHED METAL GREEN SCREEN SYSTEM, REXX/XXX
0513	STEEL PLATE DETAIL, PTD.
0518	METAL STAIR
0520	STANDING SEAM METAL ROOF
0535	PREFINISHED METAL GUTTER
0536	PREFINISHED METAL DOWNSPOUT
0602	NEW METAL & GLASS CURTAINWALL SYSTEM, RE: A303

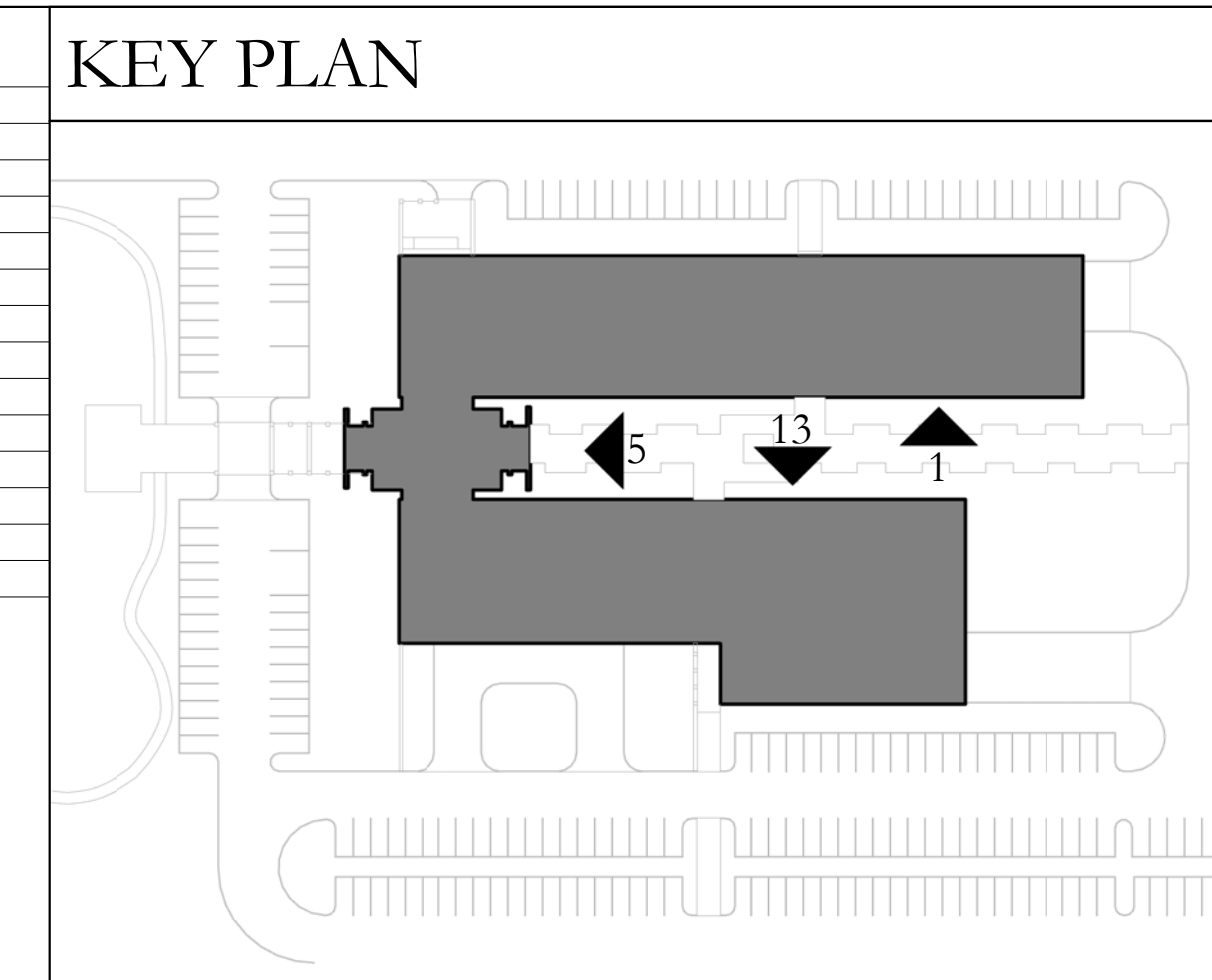

HOLLY & SMITH ARCHITECTS, APAC
208 NORTH CATE STREET
HAMMOND, LOUISIANA 70401
TEL 985-345-5110 / FAX 985-345-5197

Delgado Community College River City

PROJECT NO: 14036-A
DATE: 02.24.16
DRAWN BY: AC
CHECKED BY: MB
REVISIONS:
REVISIONS:
REVISIONS:
REVISIONS:
This drawing is an instrument of service, and shall remain the property of the architect and shall not be reproduced, published, or used in any way without the permission of the architect. Copyright

EXTERIOR ELEVATIONS

A4.03

H/S

KEYNOTE LEGEND

0500	BRICK VENTNER, RUNNING BOND
0501	CORRUGATED METAL PANEL
0502	CORBELLED BRICK MASONRY PILASTER
0503	STEEL COLUMN, PTD.
0504	STEEL BEAM, PTD.
0506	PREFINISHED ALUMINUM LOUVERS
0507	PREFINISHED PERFORATED METAL FIN
0508	PREFINISHED PERFORATED METAL LOUVERS
0509	PREFINISHED METAL FASCIA
0510	PREFINISHED METAL CANOPY
0511	PREFINISHED METAL GREEN SCREEN SYSTEM; REXX/XX
0516	PREFINISHED ALUMINUM LETTERS MOUNTED TO TOP OF CANOPY
0517	STEEL TRUSS, PAINTED
0519	PREFINISHED METAL GUARD RAIL, PTD.
0520	STANDING SEAM METAL ROOF
0521	CAST-IN-PLACE CONCRETE SLAB
0522	CAST-IN-PLACE CONCRETE FOOTING
0523	CAST-IN-PLACE CONCRETE SLAB OVER METAL DECKING
0524	GYPNUM BOARD, PTD.
0525	8" METAL STUD
0526	6" METAL STUD
0527	BAR JOIST, SPACE 24" O.C. MAX.
0528	BAR JOIST, SPACE 24" O.C. MAX.
0529	CEILING SYSTEM, REFER TO REFLECTED CEILING PLAN FOR FINISHES
0530	METAL LINER PANEL
0532	METAL PURLINS
0533	METAL JOIST
0535	PREFINISHED METAL GUTTER
0537	COMPACTED FILL
0600	NEW DOOR; RE: A301
0602	NEW METAL & GLASS CURTAINWALL SYSTEM; RE: A303
0605	NEW OVERHEAD DOOR; RE: A307
0605	NEW WINDOW; RE: A303

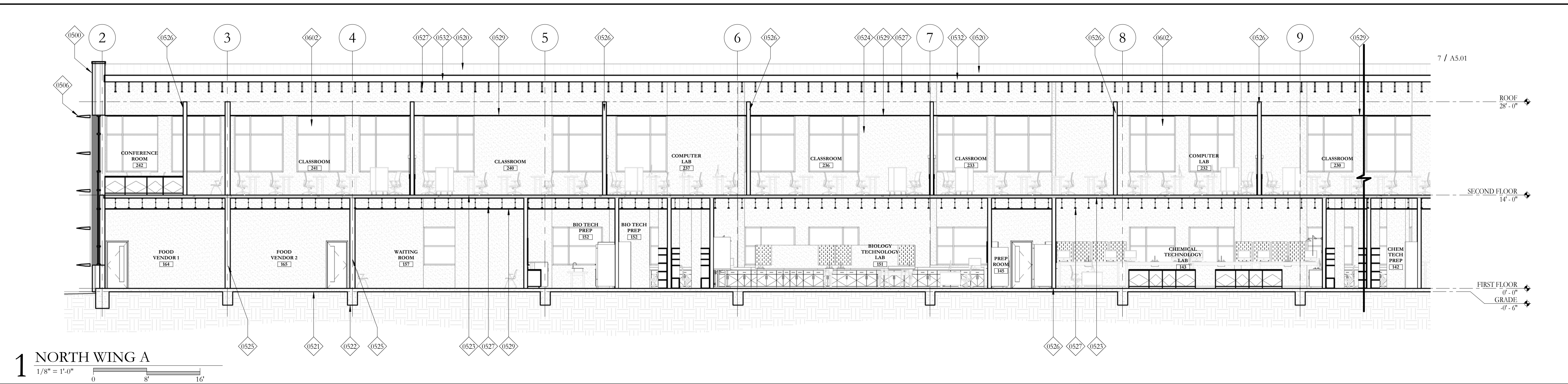

1 NORTH WING A
 1/8" = 1'-0"
 0 8' 16'

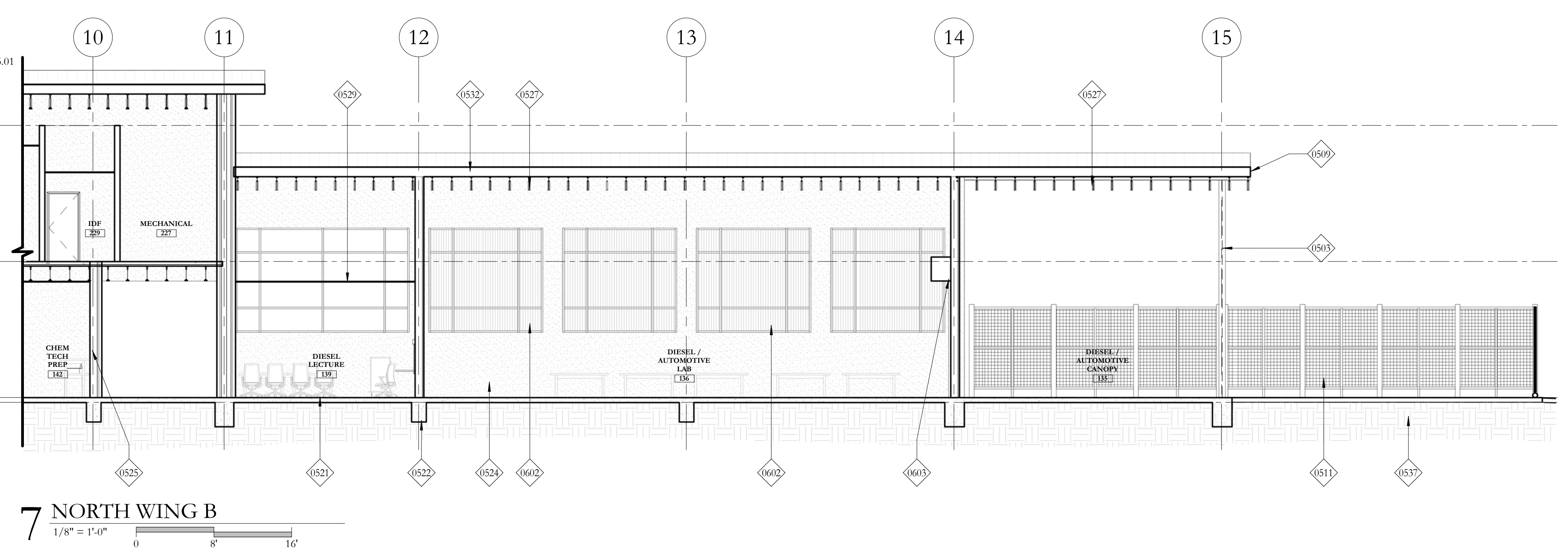

7 NORTH WING B
 1/8" = 1'-0"
 0 8' 16'

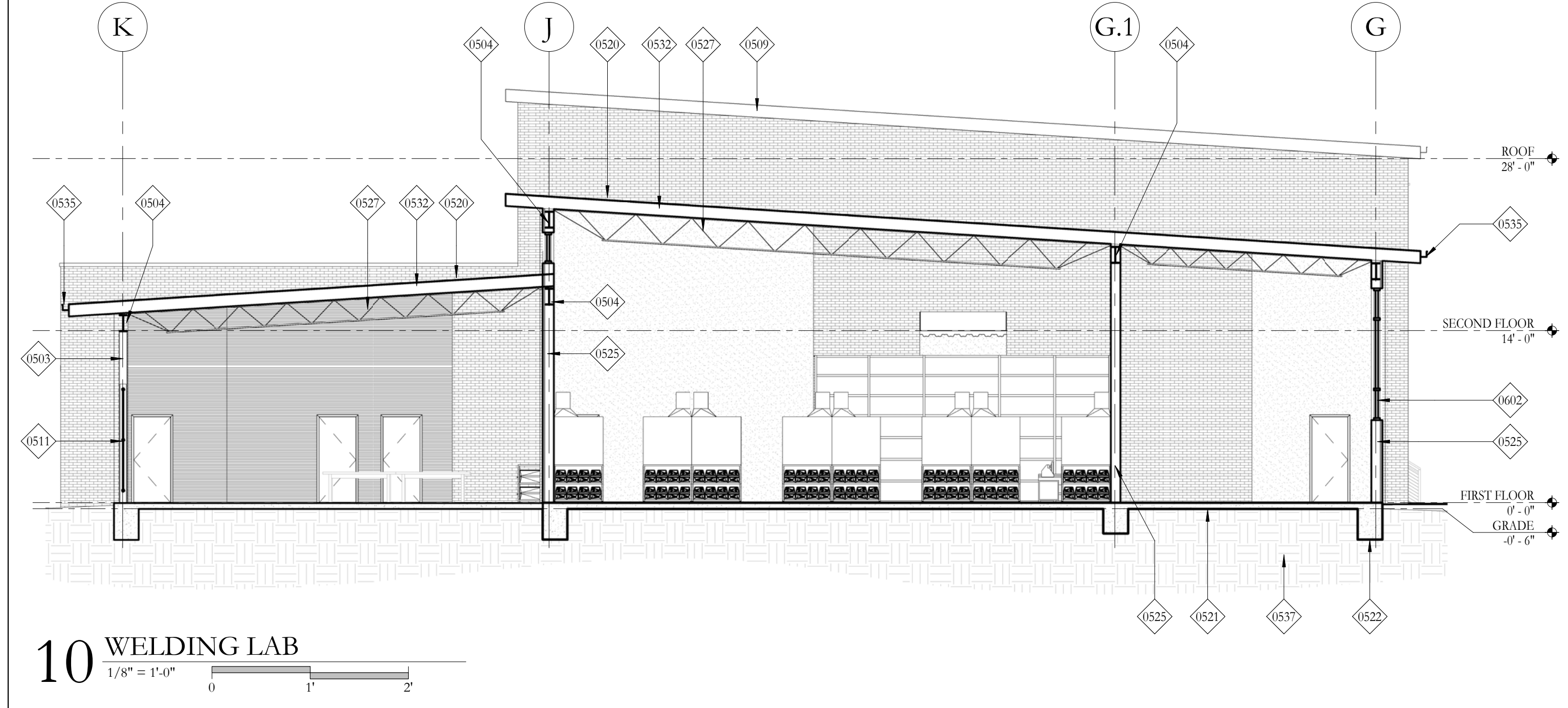

10 WELDING LAB
 1/8" = 1'-0"
 0 1' 2'

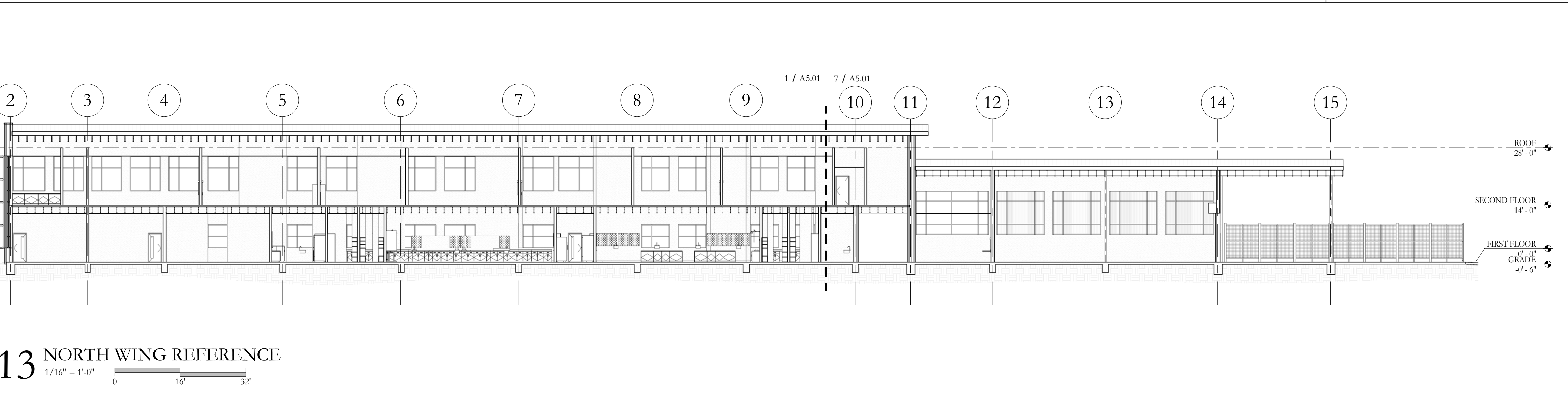

13 NORTH WING REFERENCE
 1/16" = 1'-0"
 0 16' 32'

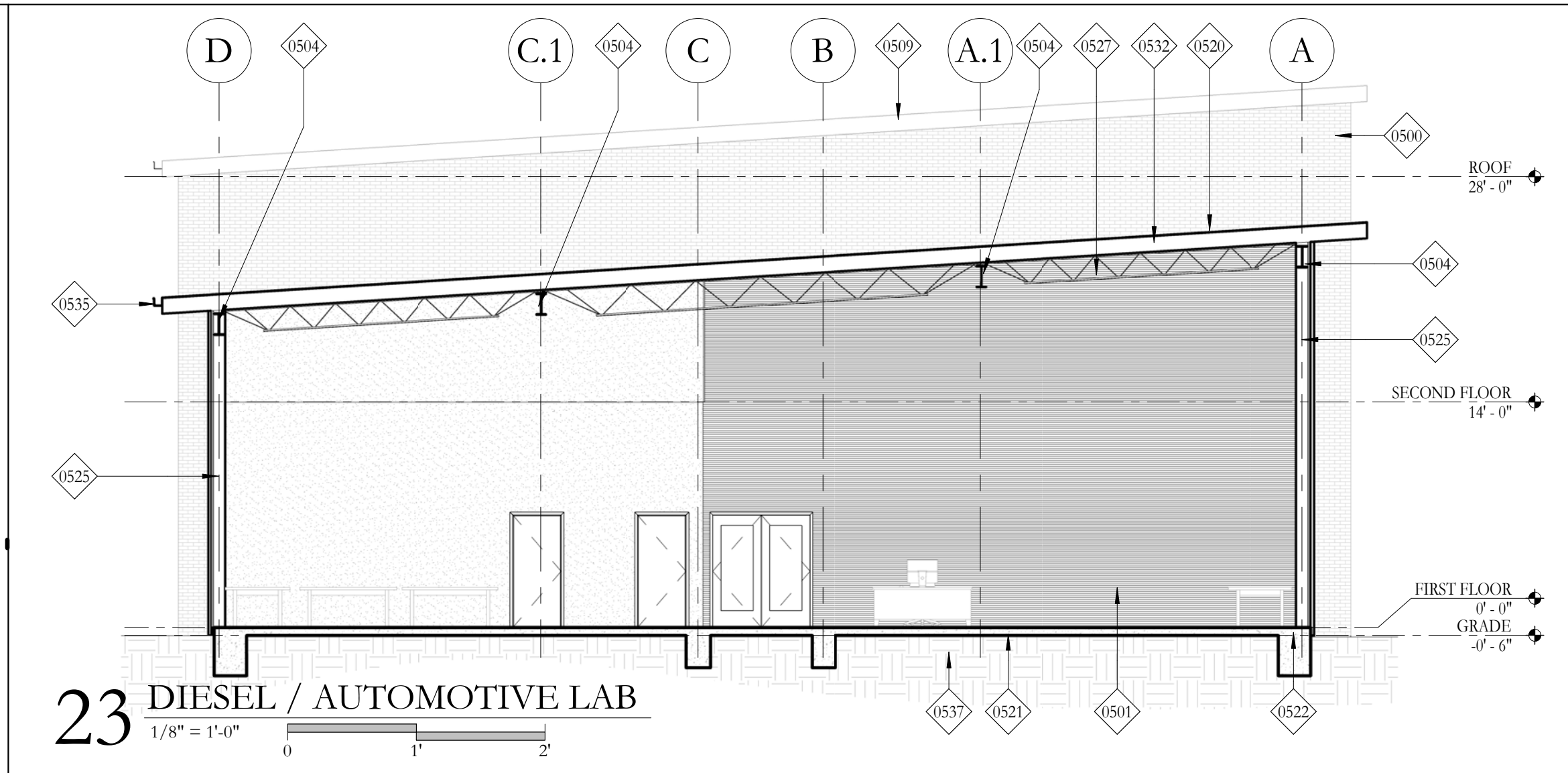

23 DIESEL / AUTOMOTIVE LAB
 1/8" = 1'-0"
 0 1' 2'

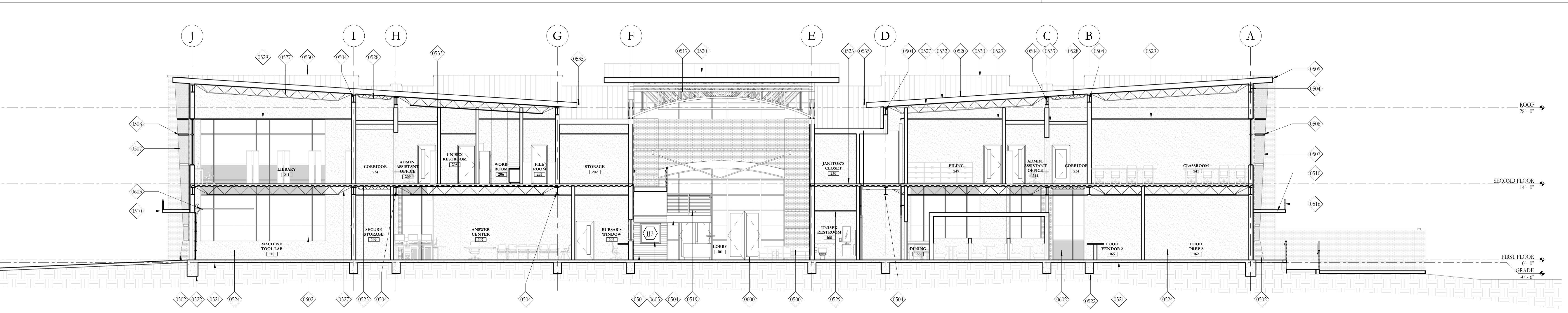

25 TRANSVERSE SECTION
 1/8" = 1'-0"
 0 8' 16'

PROJECT NO: 14036-A
 DATE: 02.24.16
 DRAWN BY: AC
 CHECKED BY: MB
 REVISIONS:
 REVISIONS:
 REVISIONS:
 REVISIONS:
 This drawing is an instrument of service, and shall remain the property of the architect and shall not be reproduced, published, or used in any way without the permission of the architect. Copyright

BUILDING SECTIONS

A5.01

H/S

2/24/2016 7:13:08 PM

C:\Users\nicholas\Documents\REVIT_Locals\14036-A - DOC_Nick.rvt

KEYNOTE LEGEND

0500	BRICK VENTILATOR, RUNNING BOND
0501	CORRUGATED METAL PANEL
0502	CORBELLED BRICK MASONRY PILASTER
0503	STEEL COLUMN, PT.D.
0504	STEEL BEAM, PT.D.
0506	PREFINISHED ALUMINUM LOUVERS
0507	PREFINISHED PERFORATED METAL FIN
0508	PREFINISHED PERFORATED METAL LOUVERS
0509	PREFINISHED METAL FASCIA
0510	PREFINISHED METAL CANOPY
0511	PREFINISHED METAL GREEN SCREEN SYSTEM; REXX/X.XX
0516	PREFINISHED ALUMINUM LETTERS MOUNTED TO TOP OF CANOPY
0517	STEEL TRUSS, PAINTED
0520	STANDING SEAM METAL ROOF
0521	CAST-IN-PLACE CONCRETE SLAB
0522	CAST-IN-PLACE CONCRETE FOOTING
0523	CAST-IN-PLACE CONCRETE SLAB OVER METAL DECKING
0524	GYPSUM BOARD, PT.D.
0525	8" METAL STUD
0526	6" METAL STUD
0527	BAR JOIST, SPACE 24" O.C. MAX.
0528	BAR JOIST, SPACE 24" O.C. MAX.
0529	CEILING SYSTEM; REFER TO REFLECTED CEILING PLAN FOR FINISHES
0530	METAL LINER PANEL
0531	4" RIGID INSULATION
0532	METAL PURLINS
0535	PREFINISHED METAL GUTTER
0536	PREFINISHED METAL DOWNSPOUT
0537	COMPACTED FILL
0601	NEW METAL & GLASS STOREFRONT WINDOW SYSTEM; RE: A3.03
0602	NEW METAL & GLASS CURTAINWALL SYSTEM; RE: A3.03
0603	NEW OVERHEAD DOOR; RE: A3.01

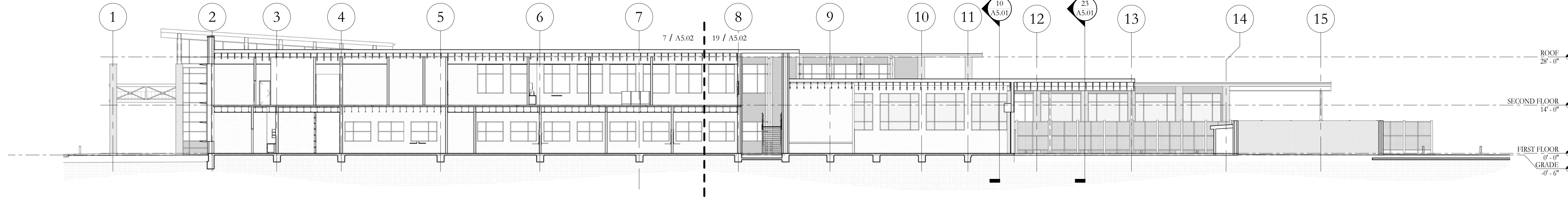

1 SOUTH WING REFERENCE
 1/16" = 1'-0"
 0 16' 32'

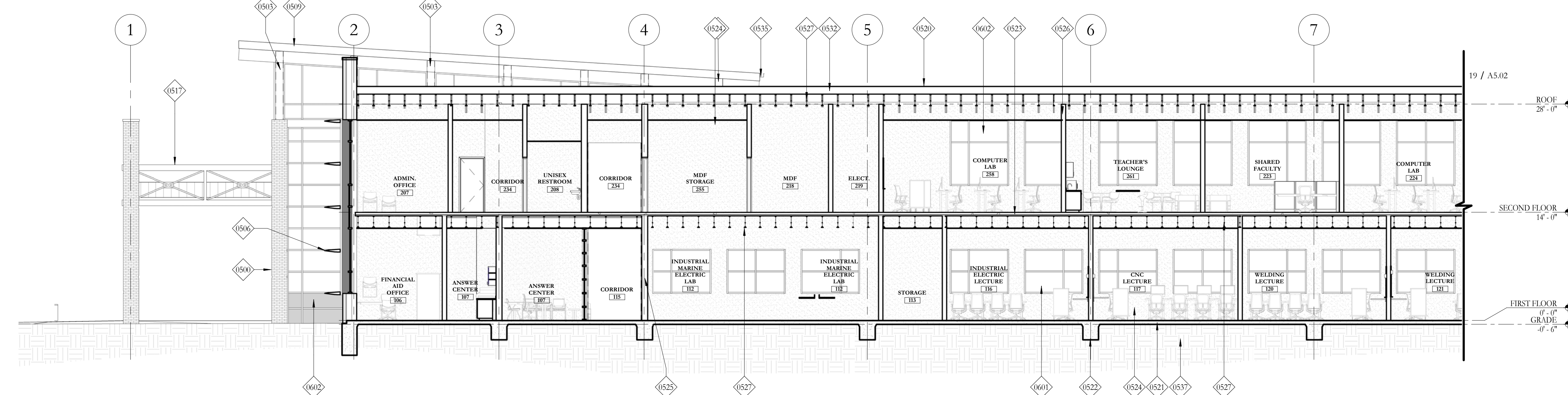

7 SOUTH WING REFERENCE A
 1/8" = 1'-0"
 0 8' 16'

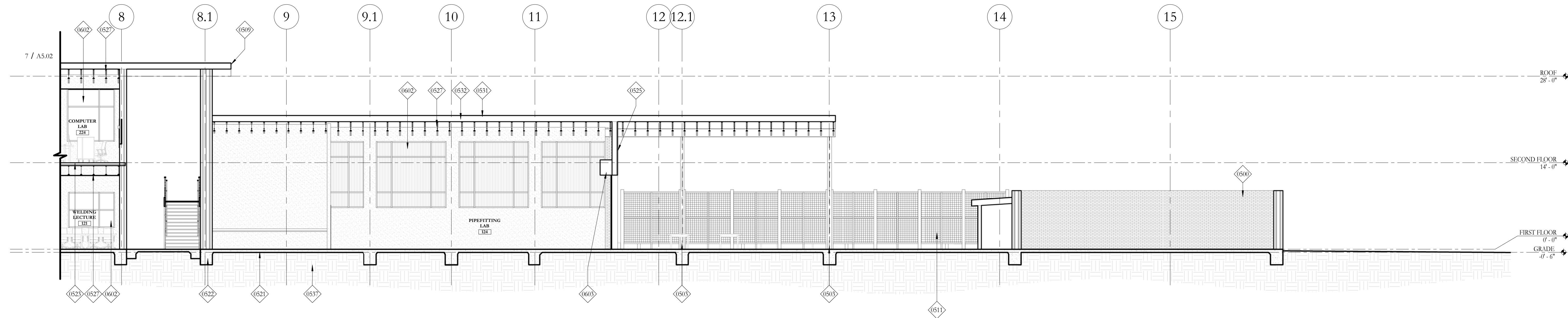

19 SOUTH WING REFERENCE B
 1/8" = 1'-0"
 0 8' 16'

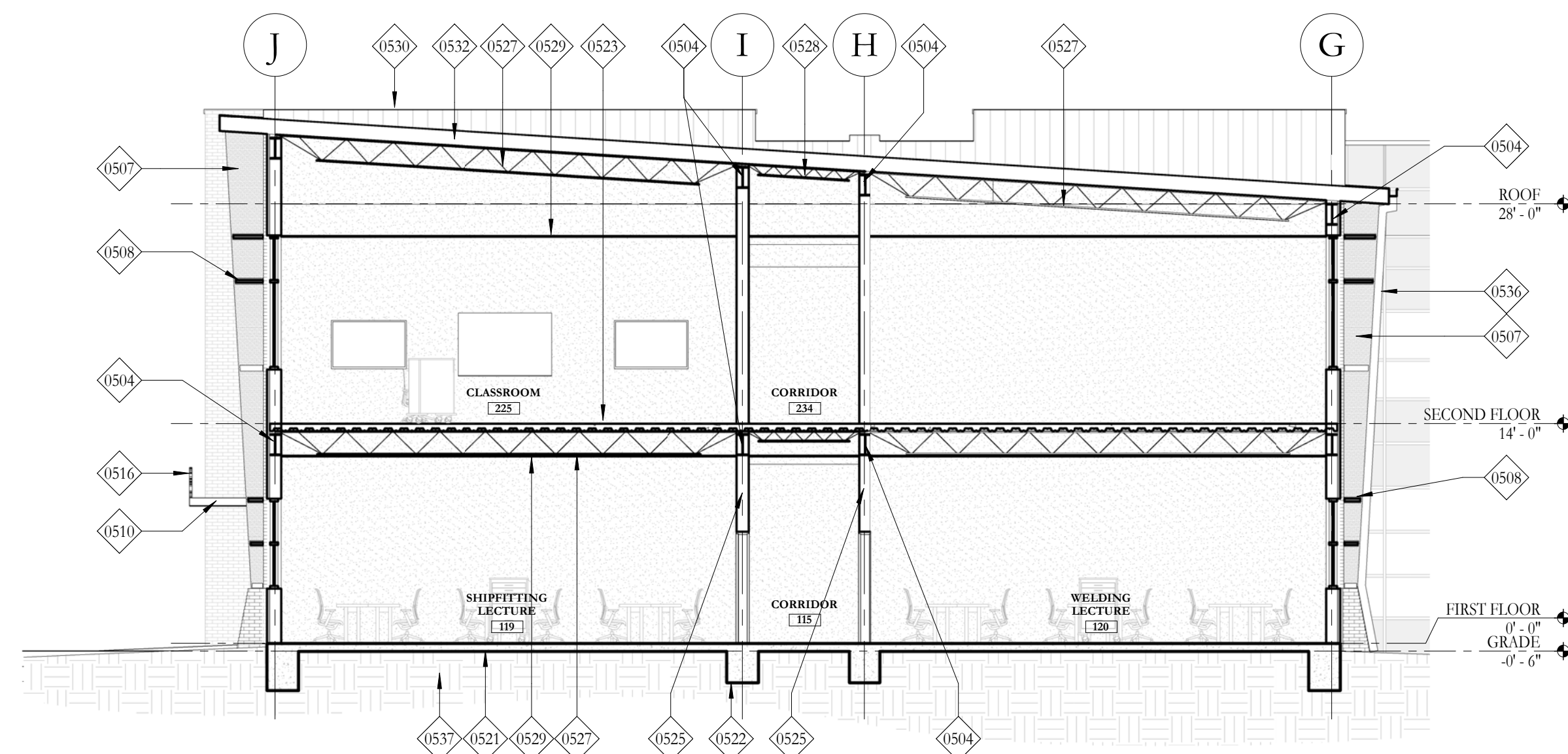

25 SOUTH WING
 1/8" = 1'-0"
 0 8' 16'

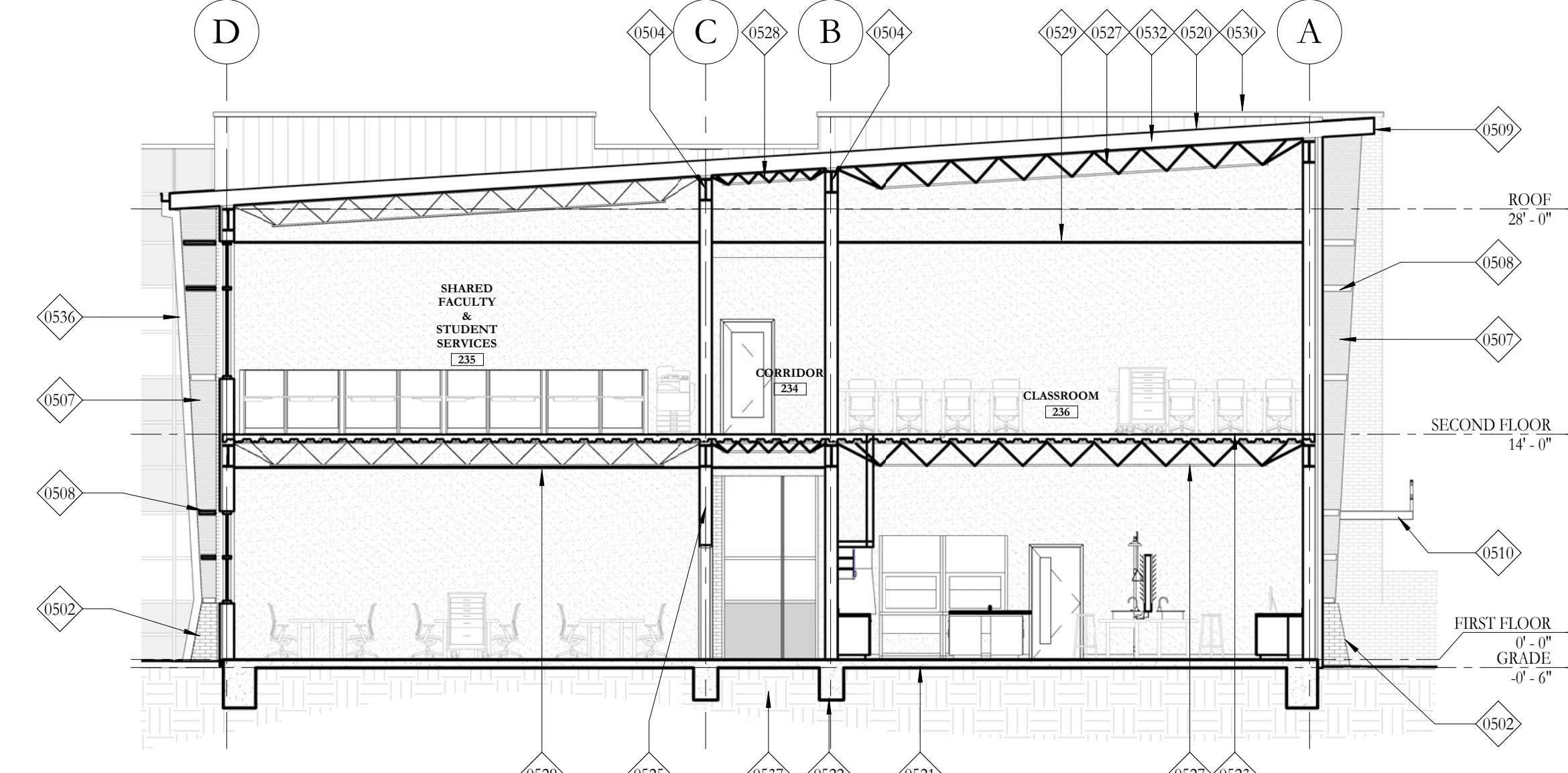

28 NORTH WING
 1/8" = 1'-0"
 0 8' 16'

PROJECT NO. 14036-A
 DATE: 02.24.16
 DRAWN BY: AC
 CHECKED BY: MB
 REVISIONS:
 REVISIONS:
 REVISIONS:
 This drawing is an instrument of service, and shall remain the property of the architect and shall not be reproduced, published, or used in any way without the permission of the architect. © copyright

BUILDING SECTIONS

A5.02

H/S

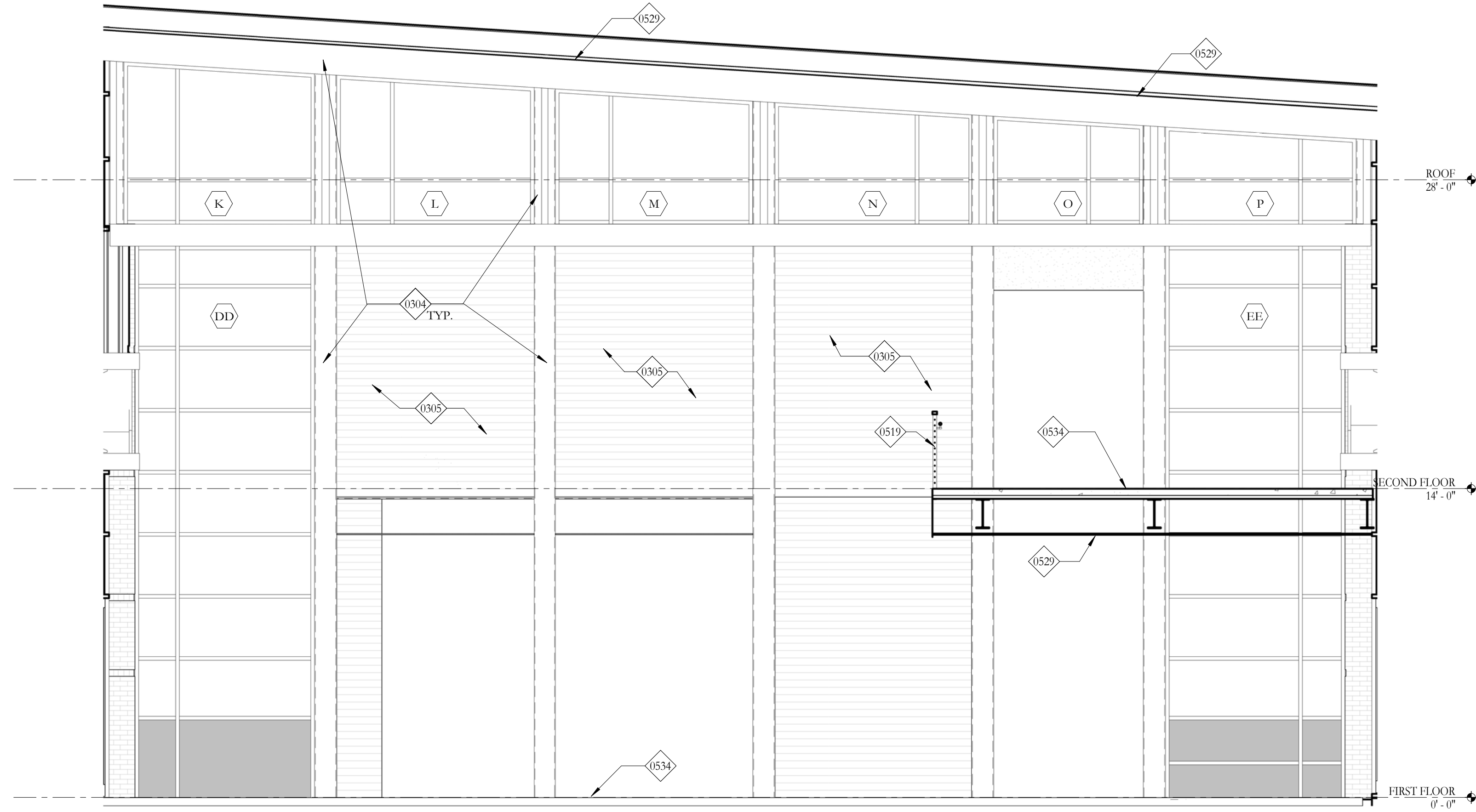

7 Interior Elevation -Lobby A
1/4" = 1'-0"
0 4 8

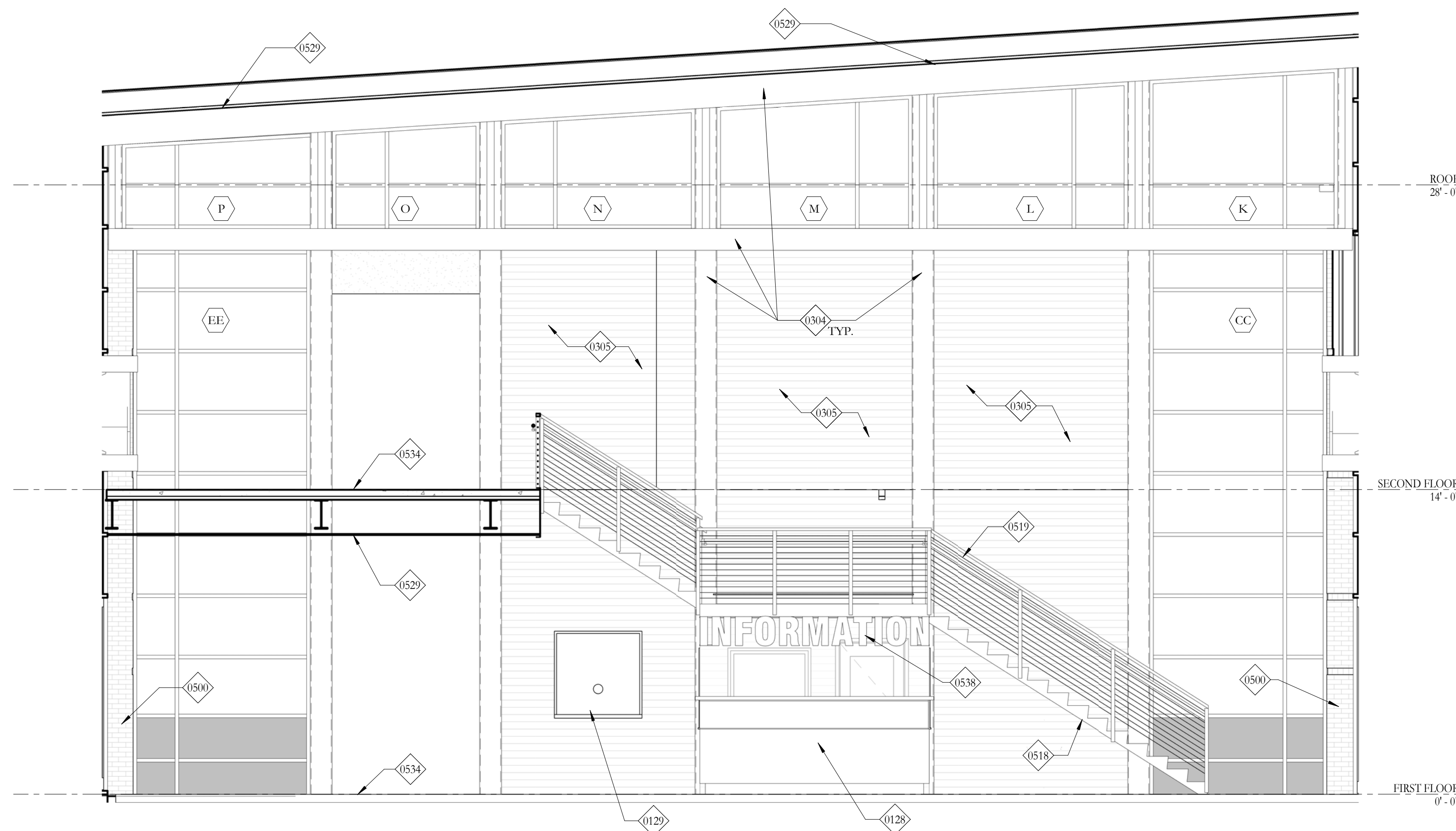

25 Interior Elevation -Lobby B
1/4" = 1'-0"
0 4 8

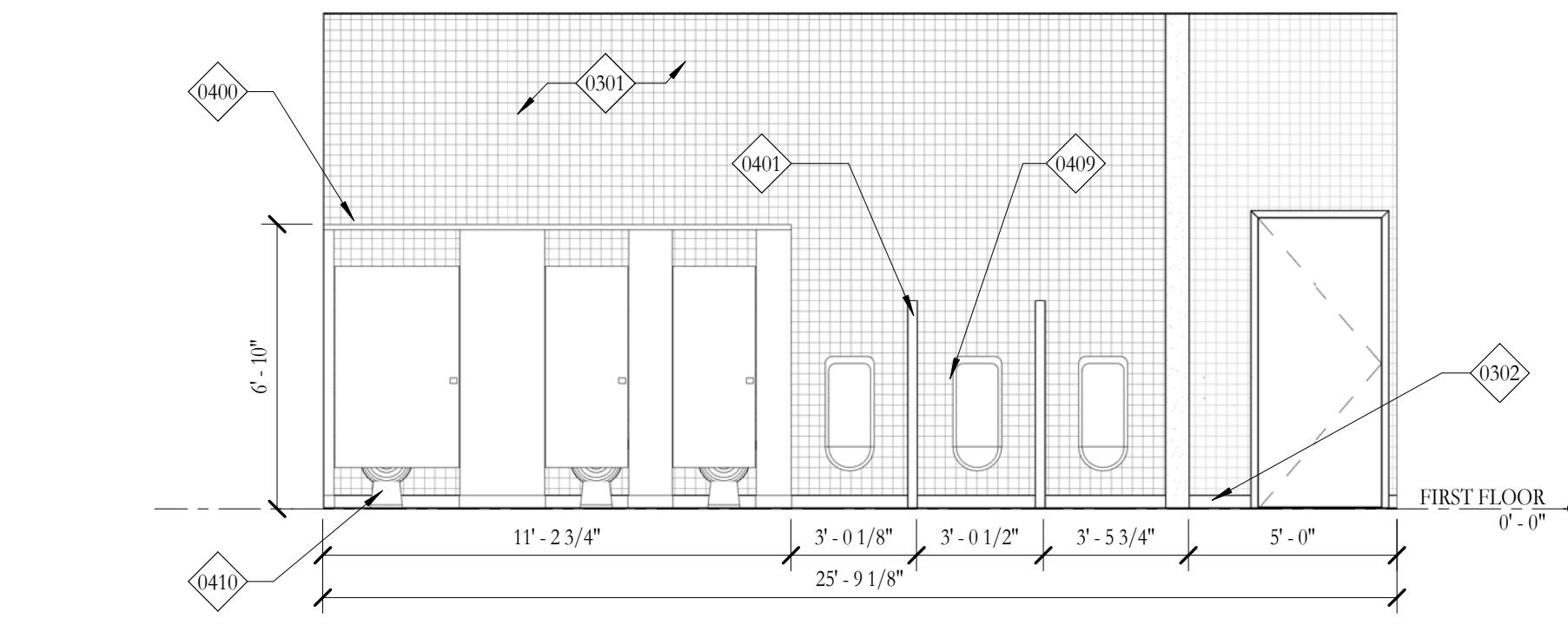

4 Interior Elevation -Men's R.R.
1/4" = 1'-0"
0 4 8

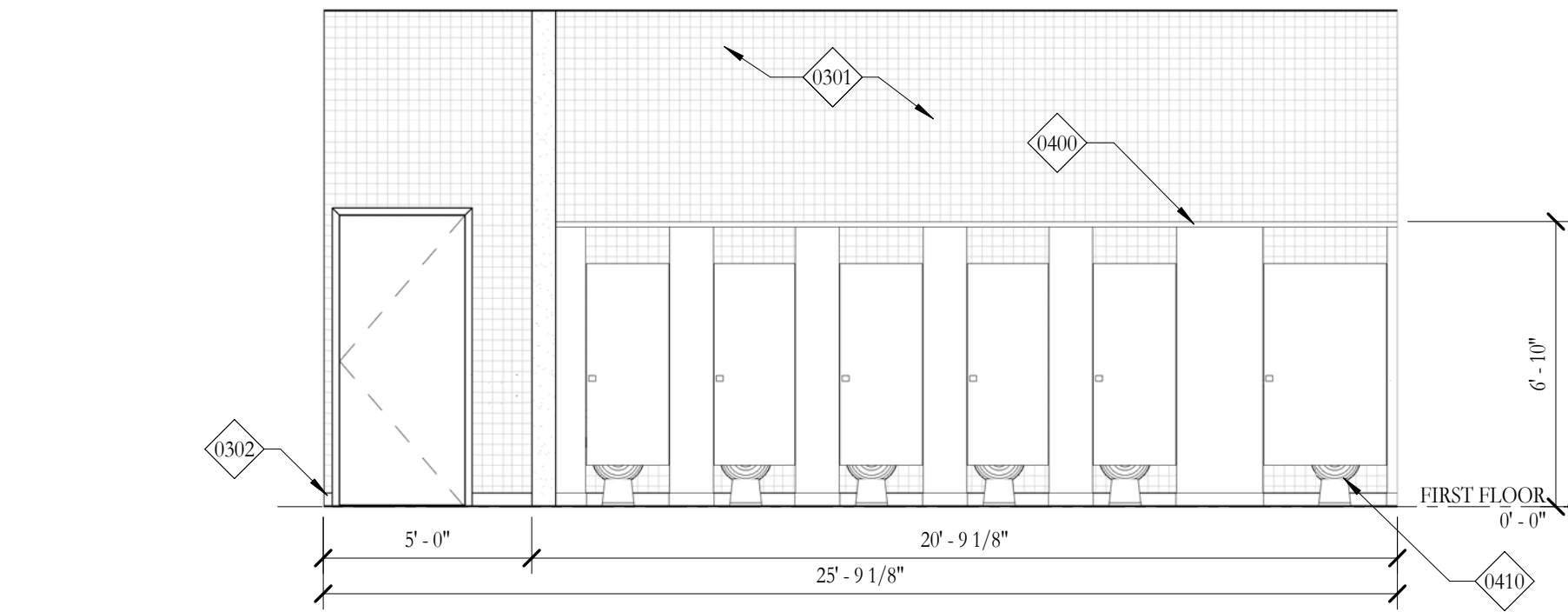

10 Interior Elevation -Women's R.R.
1/4" = 1'-0"
0 4 8

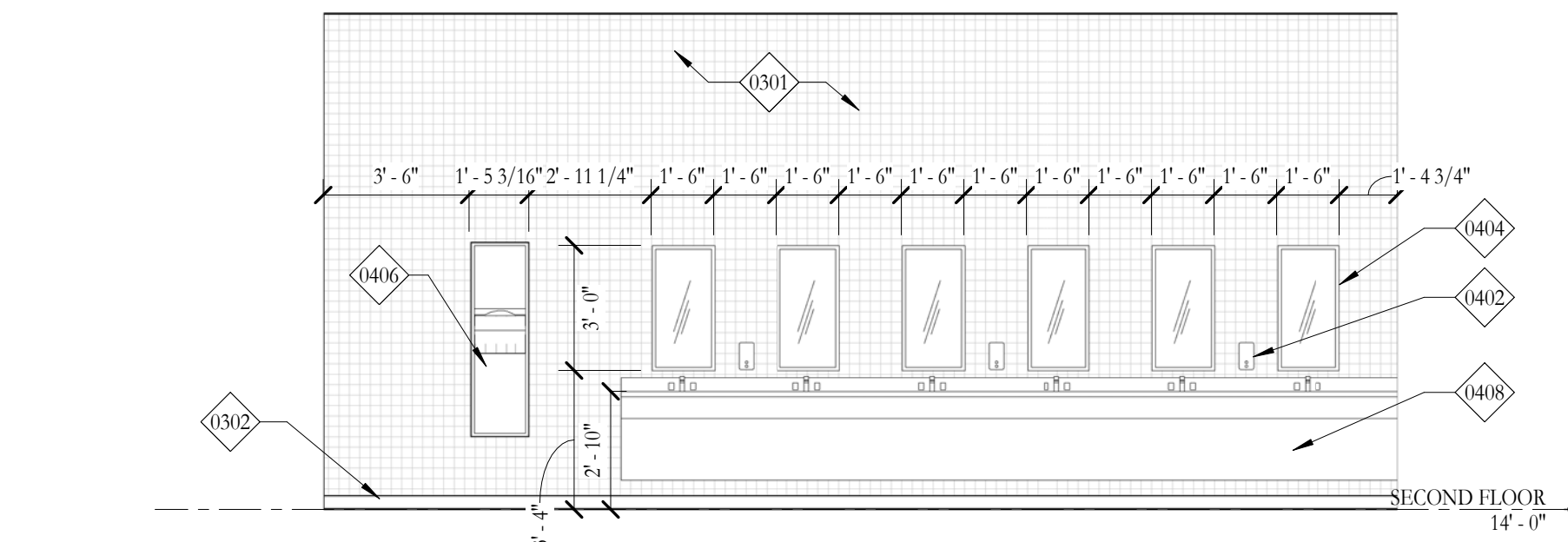

16 WOMENS RESTROOM ELEVATION
1/4" = 1'-0"
0 1 2

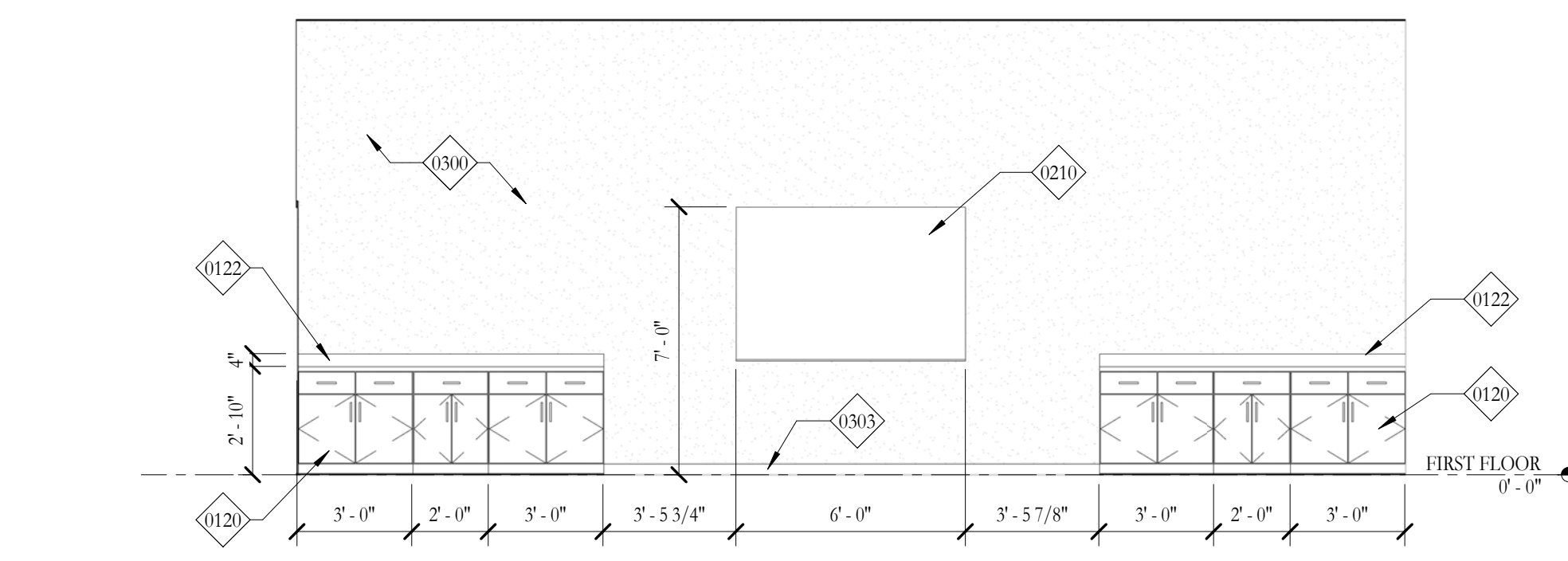

22 Interior Elevation -Lecture
1/4" = 1'-0"
0 4 8

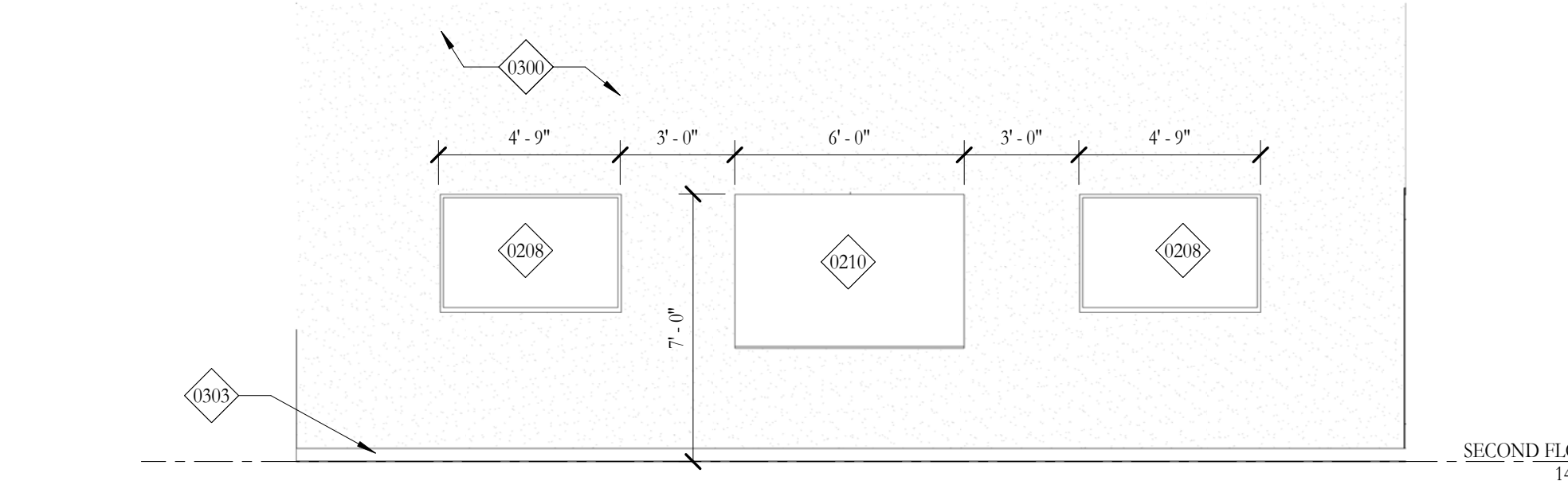

28 Interior Elevation -Classroom 1
1/4" = 1'-0"
0 4 8

KEYNOTE LEGEND	
0001	MAIL BOXES
0120	BASE CABINETS
0121	UPPER CABINETS
0122	PLASTIC LAMINATE COUNTER TOP W/ 4" BACK SPLASH
0128	RECEPTION DESK
0129	BULLET PROOF TRANSACTION WINDOW
0208	65" LED MONITOR, PROVIDE OUTLET AND ADEQUATE BLOCKING.
0210	SMART BOARD
0214	COPIER, PROVIDE OUTLET, N.I.C.
0300	PAINTED GYPSUM BOARD
0301	CERAMIC WALL TILE
0302	CERAMIC COVE WALL TILE
0303	RESILIENT BASE
0304	EXPOSED STRUCTURE, PTD.
0305	WALL FINISH, REFER TO FINISH SCHEDULE A3.02
0400	FLOOR MOUNTED TOILET PARTITION; PROVIDE ADEQUATE BLOCKING IN WALL
0401	FLOOR MOUNTED URINAL SCREEN
0402	SOAP DISPENSER
0403	TOILET PAPER DISPENSER; PROVIDE ADEQUATE BLOCKING IN WALL
0404	WALL MOUNTED PLATE GLASS MIRROR WITH S.S. FRAMES AS PER ADA-ABA REQUIREMENTS
0405	ADA-ABA COMPLIANT S.S. GRAB BAR, 36" REAR AND 42" SIDE; PROVIDE ADEQUATE BLOCKING IN WALL
0406	PAPER TOWEL DISPENSER AND TRASH CAN
0408	ADA-ABA COMPLIANT SINK APRON
0409	URINAL
0410	ADA-ABA COMPLIANT FLOOR MOUNTED TOILET
0500	BRICK VENEER, RUNNING BOND
0518	METAL STAIR
0519	PREFINISHED METAL GUARD RAIL, PTD.
0529	CEILING SYSTEM, REFER TO REFLECTED CEILING PLAN FOR FINISHES
0534	FLOOR FINISH, REFER TO FINISH SCHEDULE A3.02
0538	PREFINISHED ALUMINUM LETTERS

NOTE:
PROVIDE BLOCKING FOR ALL WALL MOUNTED CABINETS / EQUIPMENT / TOILET PARTITIONS & RAILS.(TYP)

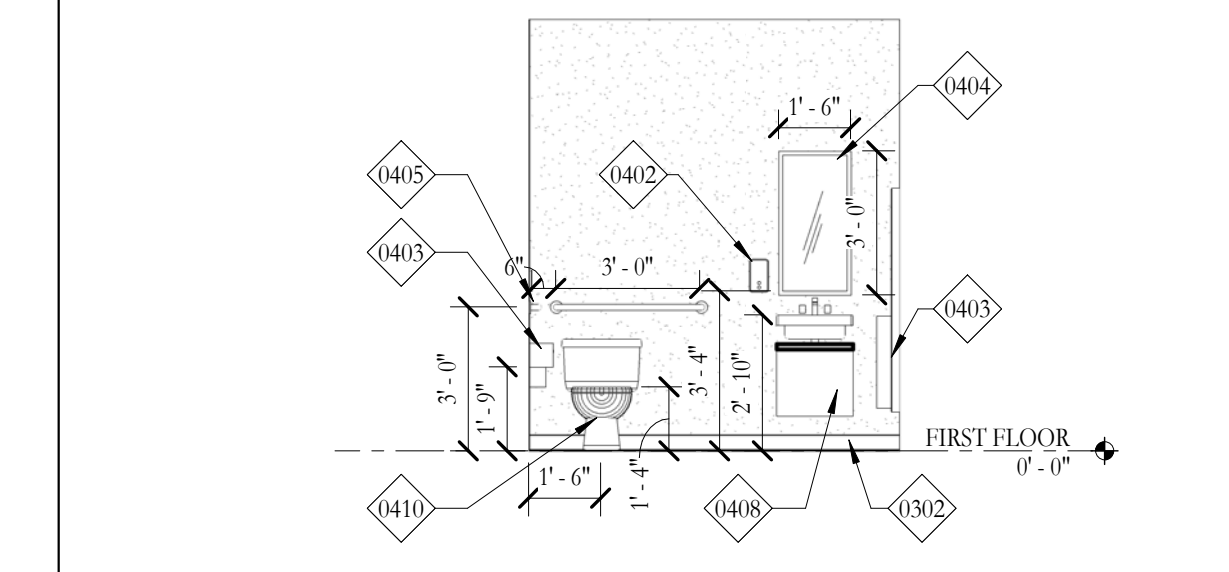

12 UNISEX RESTROOM
1/4" = 1'-0"
0 1 2

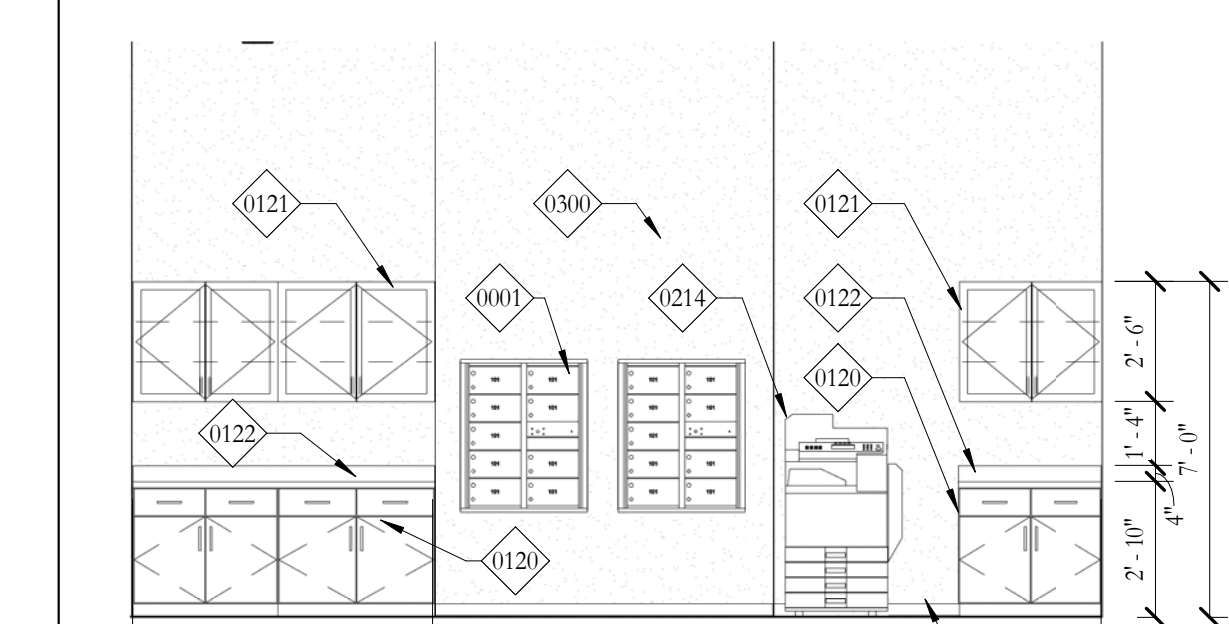

18 Interior Elevation -Answer Center
1/4" = 1'-0"
0 4 8

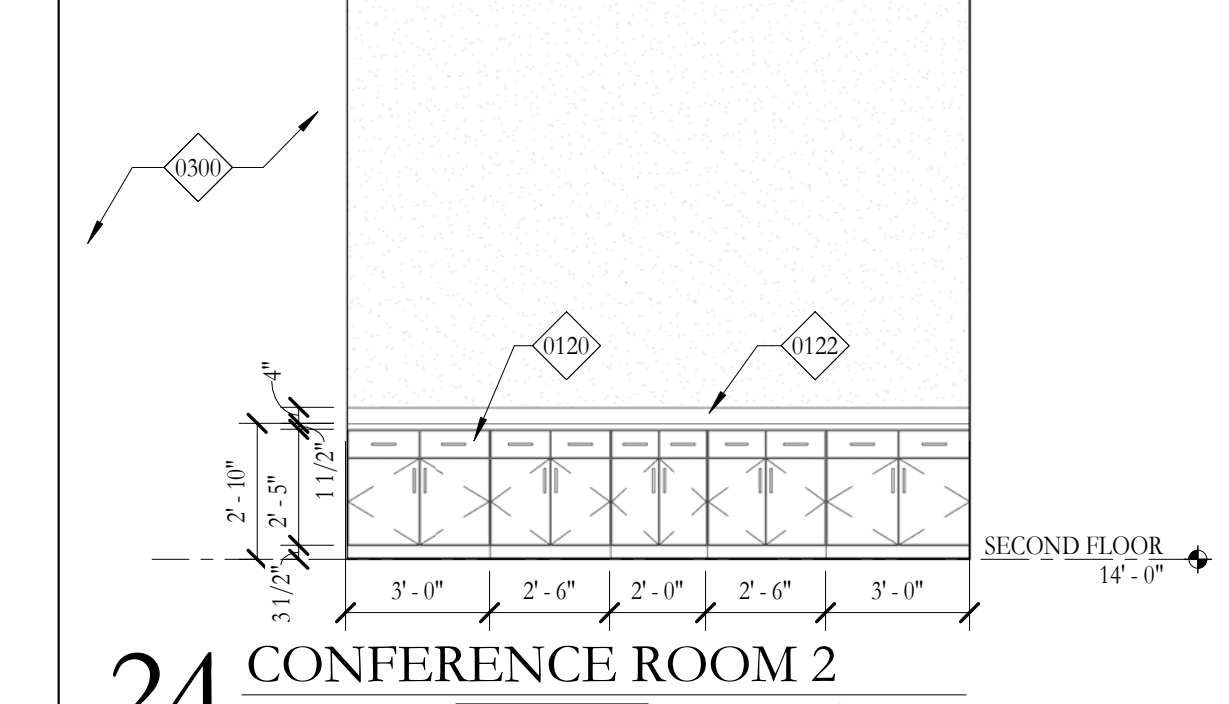

24 CONFERENCE ROOM 2
1/4" = 1'-0"
0 4 8

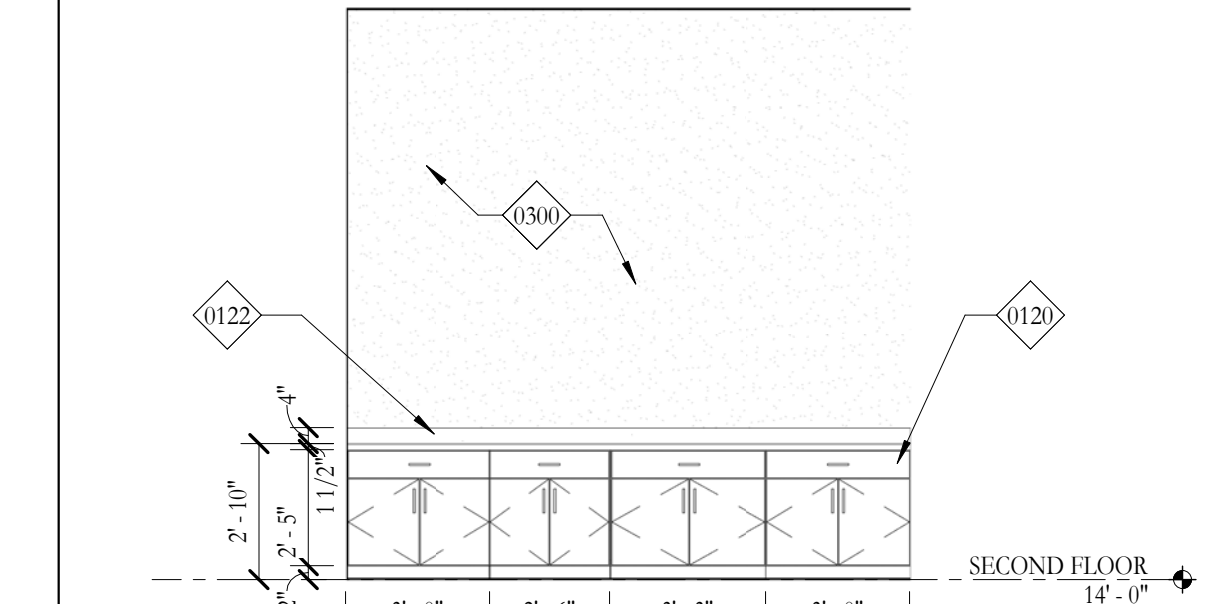

30 CONFERENCE ROOM
1/4" = 1'-0"
0 4 8

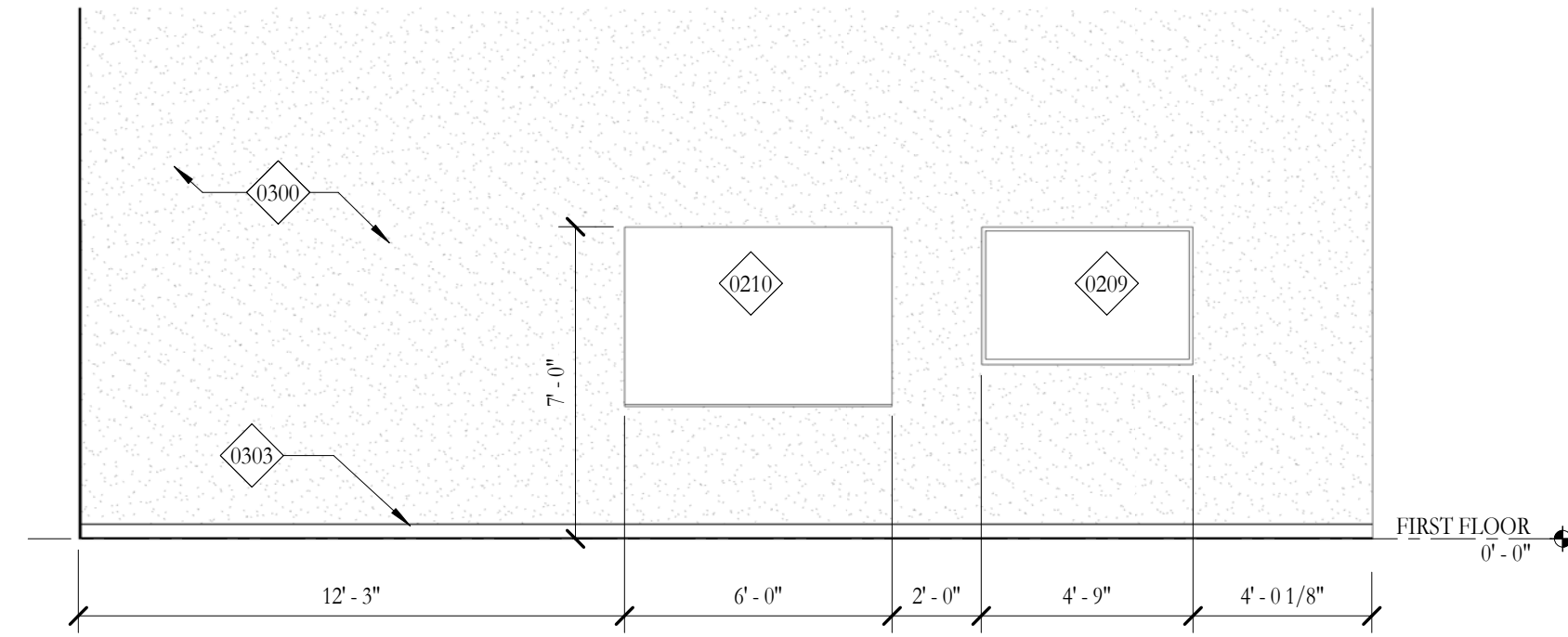

1 PROCESS CONTROL LAB
1/4" = 1'-0"

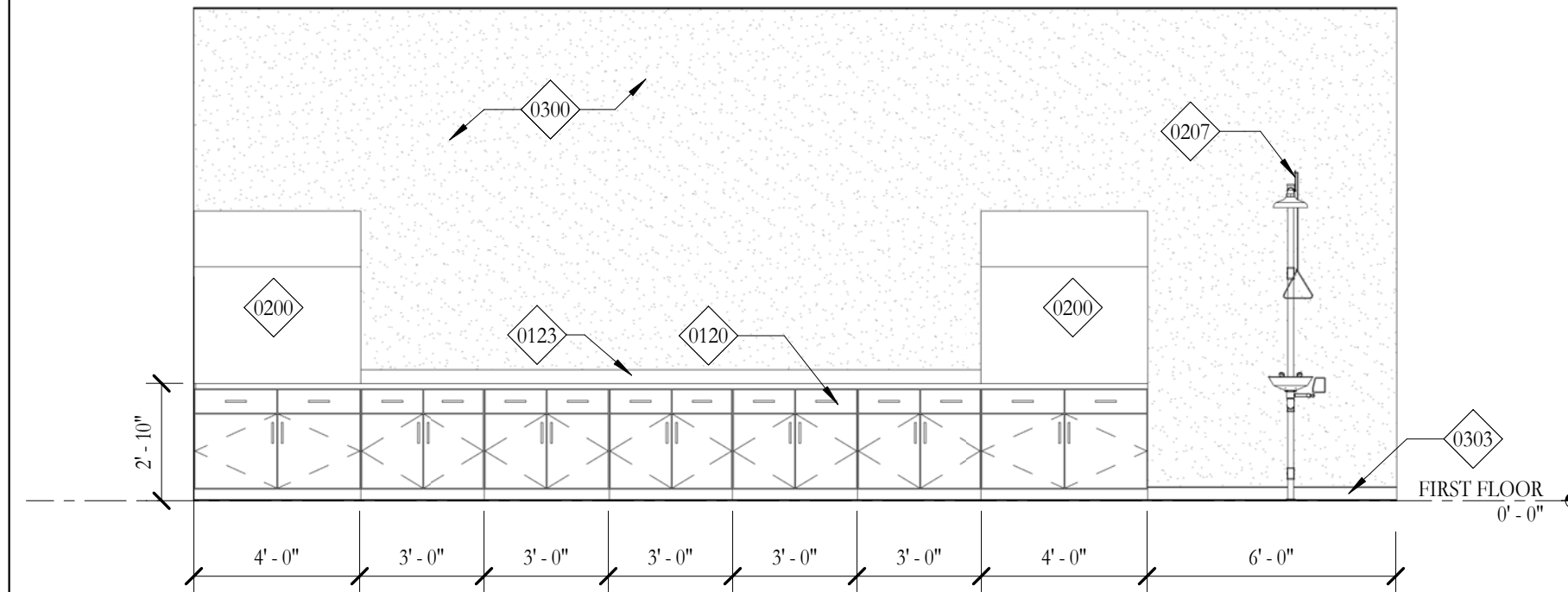

3 WET LAB
1/4" = 1'-0"

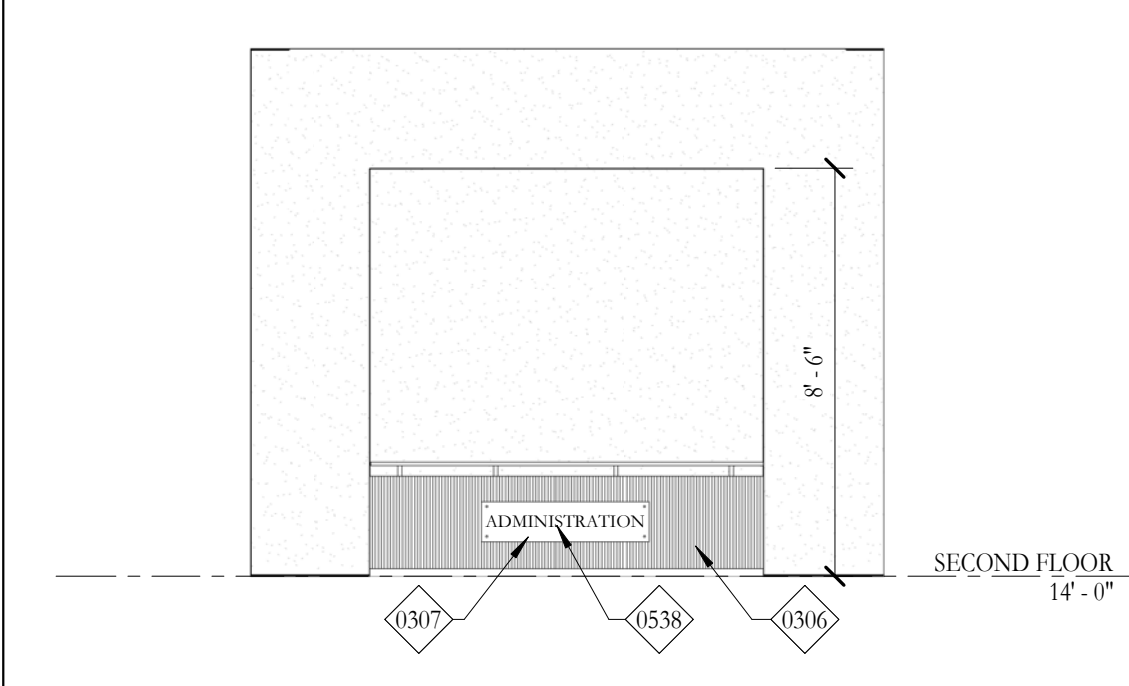

5 ADMIN. ASSISTANT OFFICE
1/4" = 1'-0"

KEYNOTE LEGEND

0104	10" CHEMICAL WORKBENCH W/ 14" WATER, 2 GAS, VAC, 2 ELEC.
0108	PHENOLIC PEG BOARD DRYING STATIONS
0110	4" CHEMICAL INSTRUMENT BENCH W/ BASE DRAWERS & CABINETS, (24" WIDE)
0112	L-SHAPED DESK WITH FILE AND DRAWER
0113	CHEMICAL STORAGE SHELVES - FLINN SE6010
0114	FULL HEIGHT CHEMICAL STORAGE CABINETS - FLINN AP7157
0117	CHEMICAL STORAGE SHELVES W/ ACID CABINETS - FLINN SE6010
0118	10" X 46" COUNTER W/ LOWER CABINETS
0119	6" X 46" COUNTER W/ LOWER CABINETS
0120	BASE CABINETS
0121	UPPER CABINETS
0122	PLASTIC LAMINATE COUNTER TOP W/ 4" BACK SPLASH
0123	LABORATORY GRADE COUNTER TOP WITH 4" BACK SPLASH
0124	4" CHEMICAL INSTRUMENT BENCH W/ BASE DRAWERS & CABINETS, (30" WIDE)
0200	LABCONCO 4' PROTECTOR FUMEHOOD W/ 4' FUMEHOOD STORAGE BASE CABINET
0202	CHEMICAL STEAM DISHWASHER
0207	EYESAVER EYEWASH AND SHOWER SYSTEM
0208	65" LED MONITOR, PROVIDE OUTLET AND ADEQUATE BLOCKING.
0209	64" MONITOR PROVIDE OUTLET AND ADEQUATE BLOCKING.
0210	SMART BOARD
0211	WHITE BOARD
0213	REFRIGERATOR, PROVIDE OUTLET, N.I.C.
0214	COPIER, PROVIDE OUTLET, N.I.C.
0215	CHEMICAL REFRIGERATOR, PROVIDE OUTLET.
0216	MICROWAVE, PROVIDE OUTLET.
0300	PAINTED GYPSUM BOARD
0303	RESILIENT BASE
0306	CORRUGATED METAL PANEL
0307	WOOD SLATS
0411	SINK
0538	PREFINISHED ALUMINUM LETTERS

NOTE:
PROVIDE BLOCKING FOR ALL WALL MOUNTED CABINETS / EQUIPMENT / TOILET PARTITIONS & RAILS, (TYP)

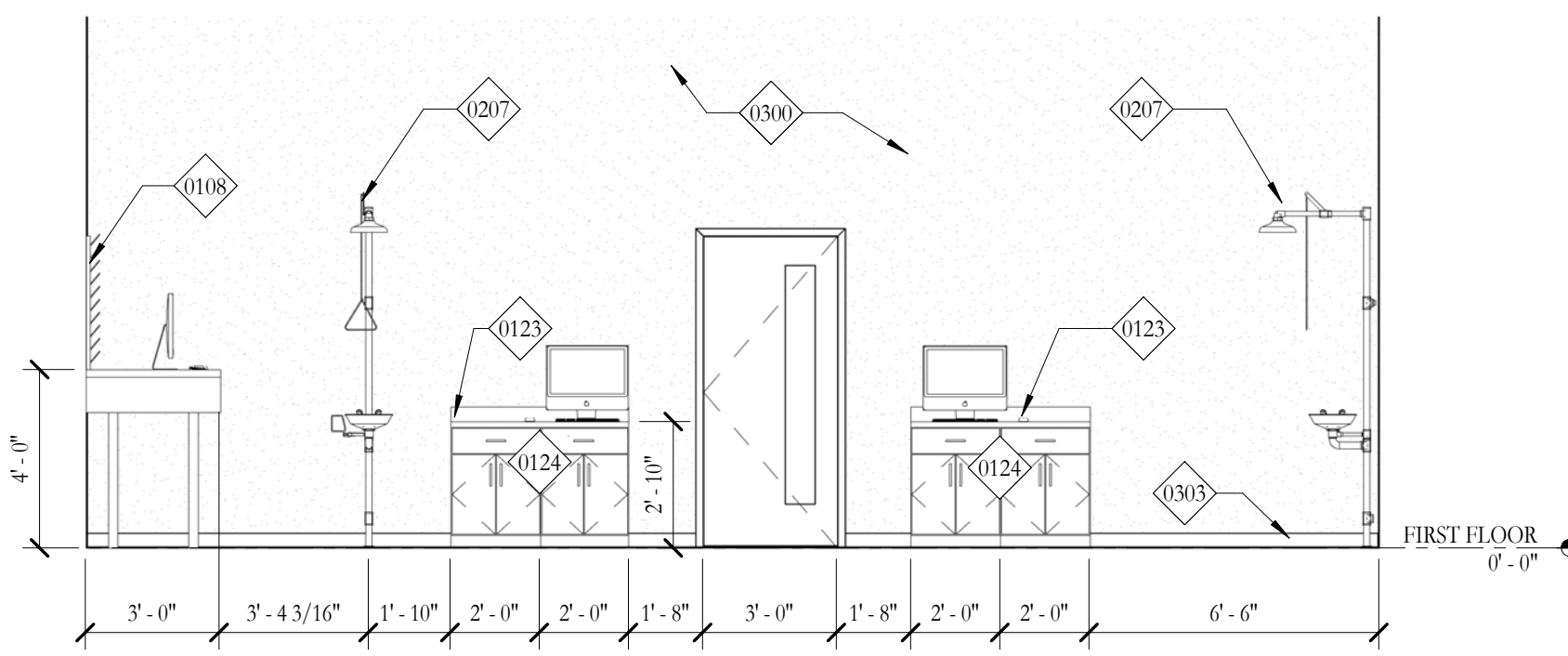

7 CHEM TECH EAST WALL
1/4" = 1'-0"

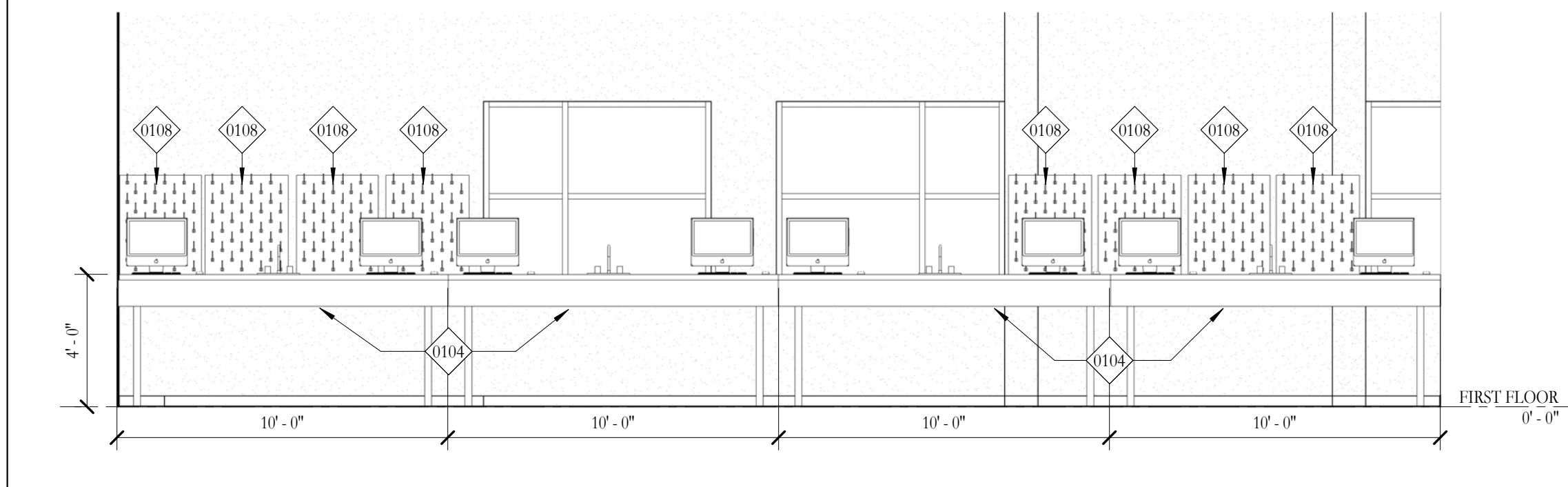

9 CHEM TECH NORTH WALL
1/4" = 1'-0"

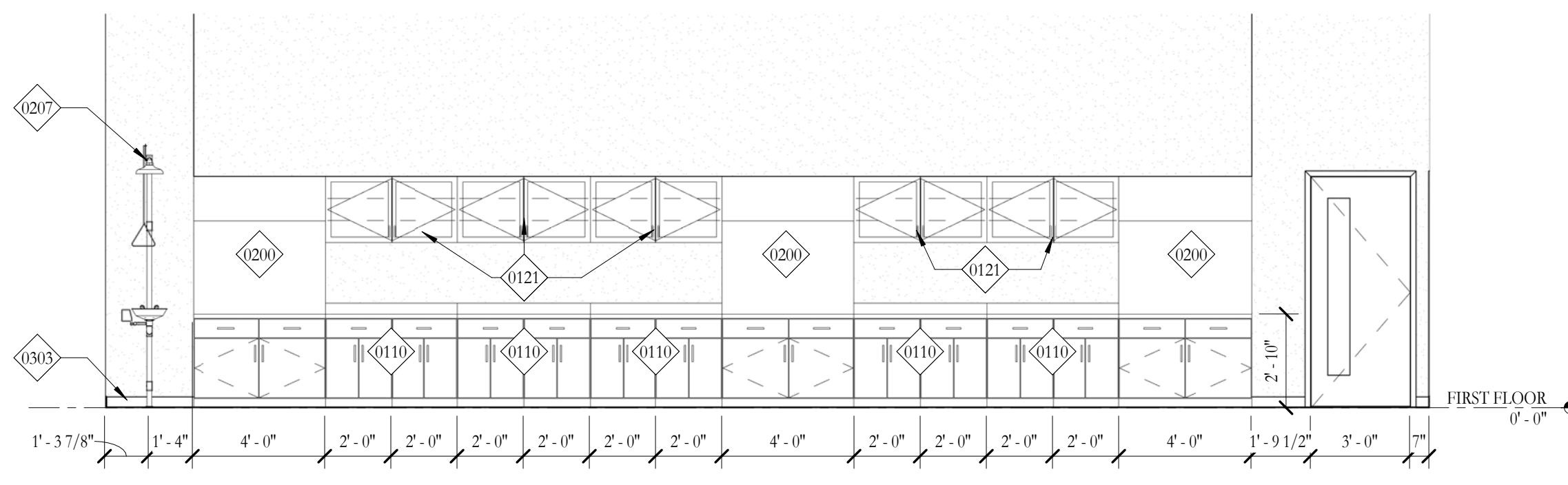

13 CHEM LAB SOUTH WALL
1/4" = 1'-0"

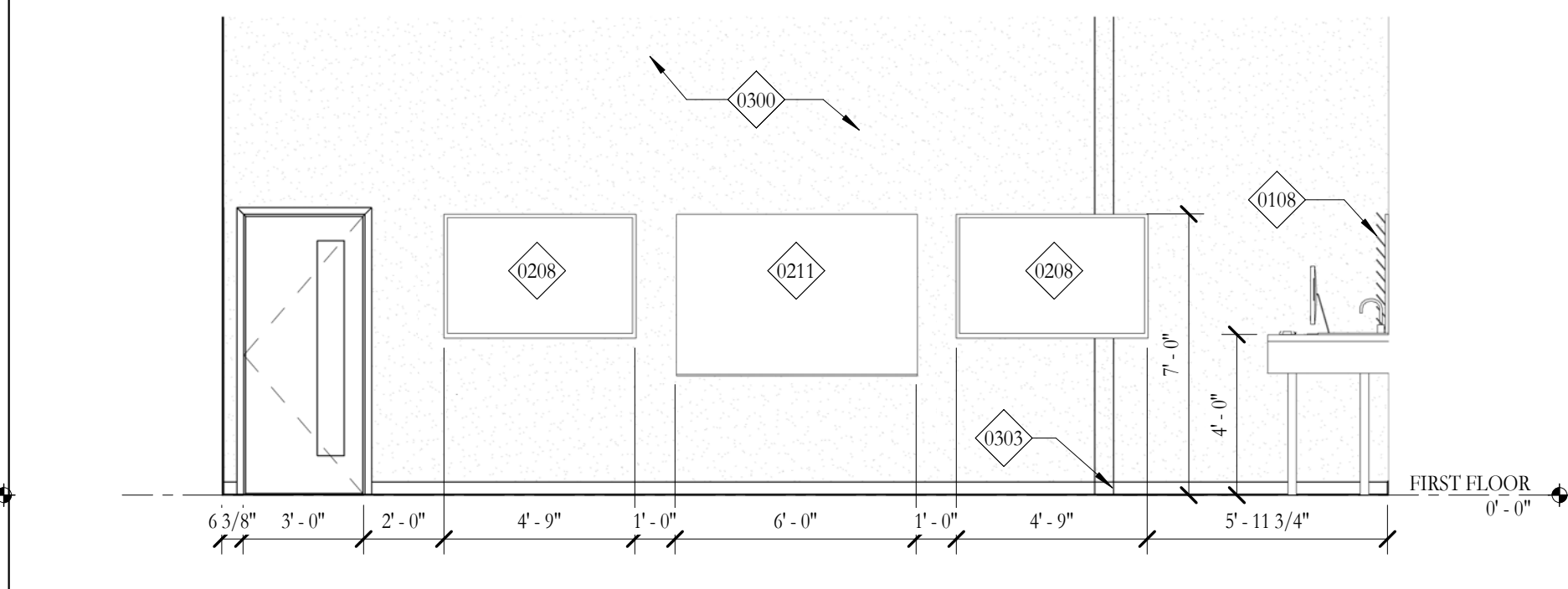

11 CHEM TECH WEST WALL
1/4" = 1'-0"

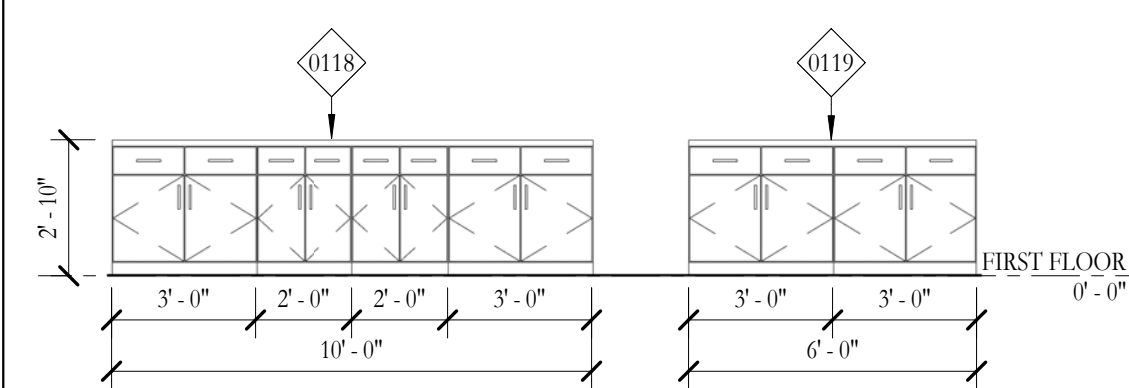

17 COUNTERS W/ LOWER CABINETS 1
1/4" = 1'-0"

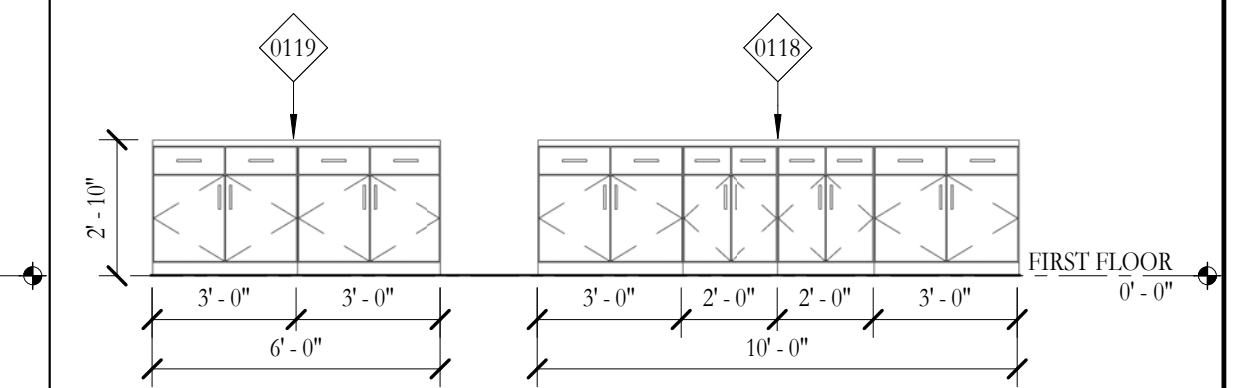

18 COUNTERS W/ LOWER CABINETS 2
1/4" = 1'-0"

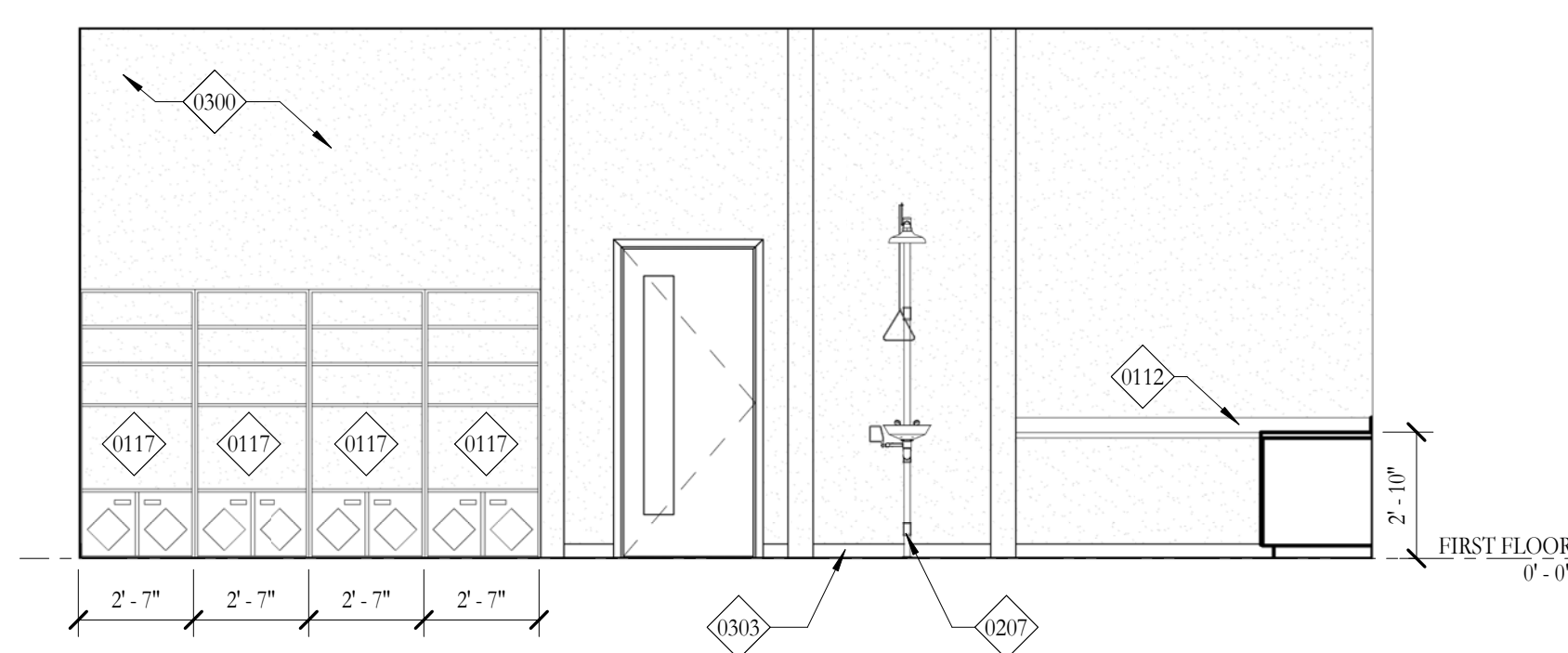

19 CHEM PREP 1
1/4" = 1'-0"

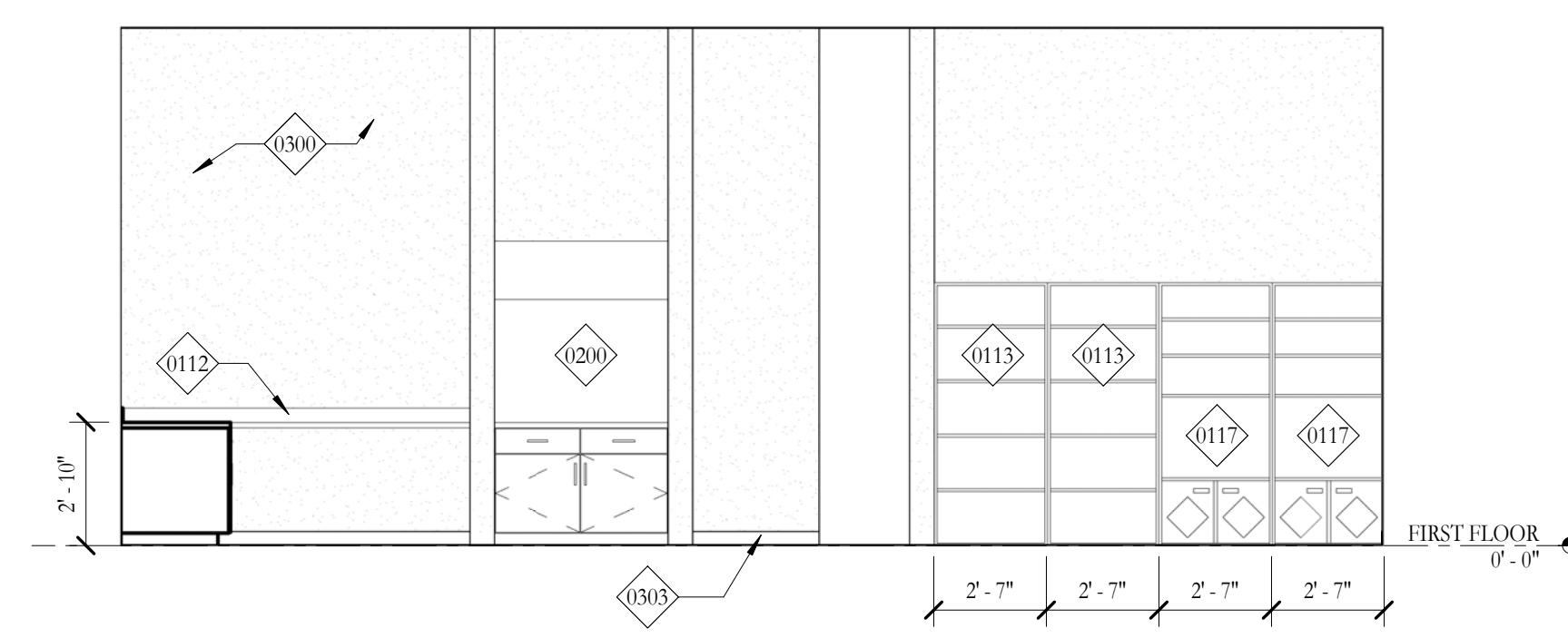

21 CHEM PREP 2
1/4" = 1'-0"

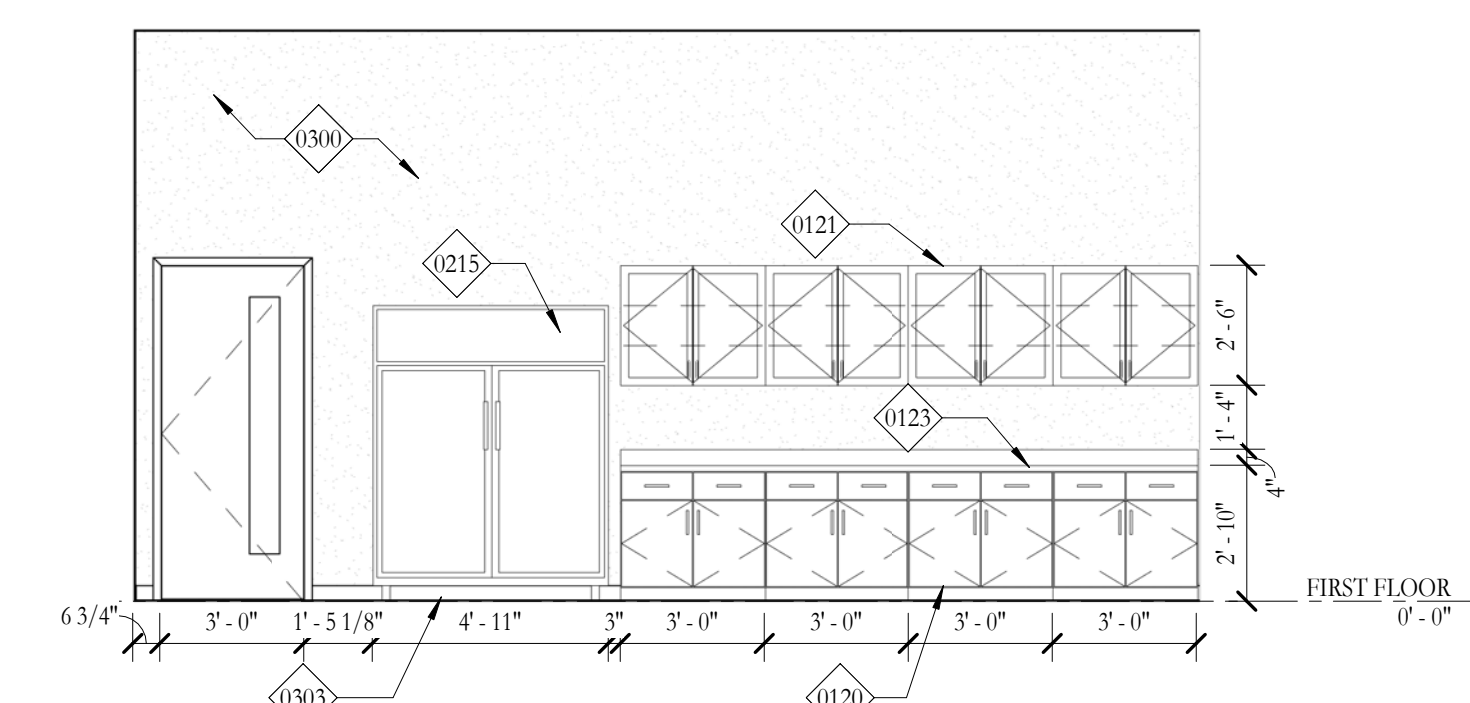

22 PREP ROOM 1
1/4" = 1'-0"

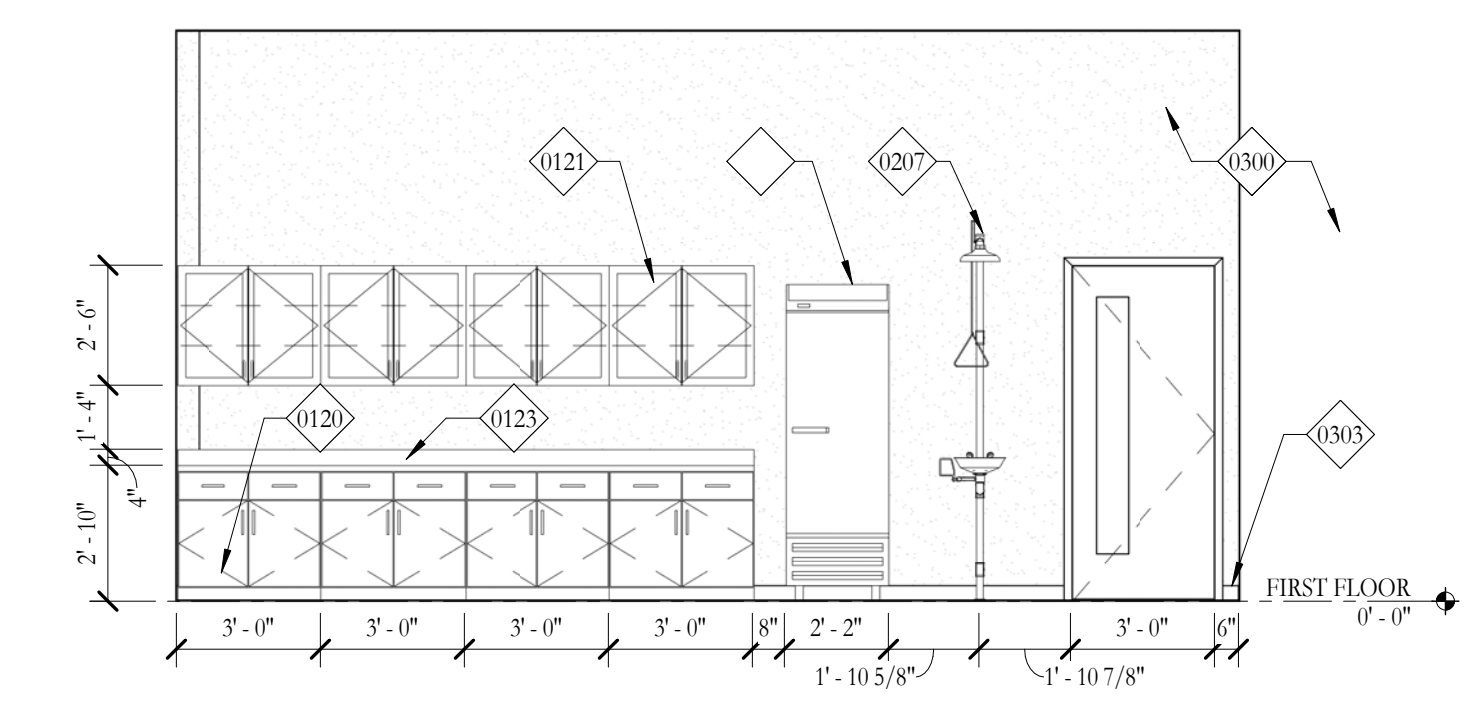

24 PREP ROOM 2
1/4" = 1'-0"

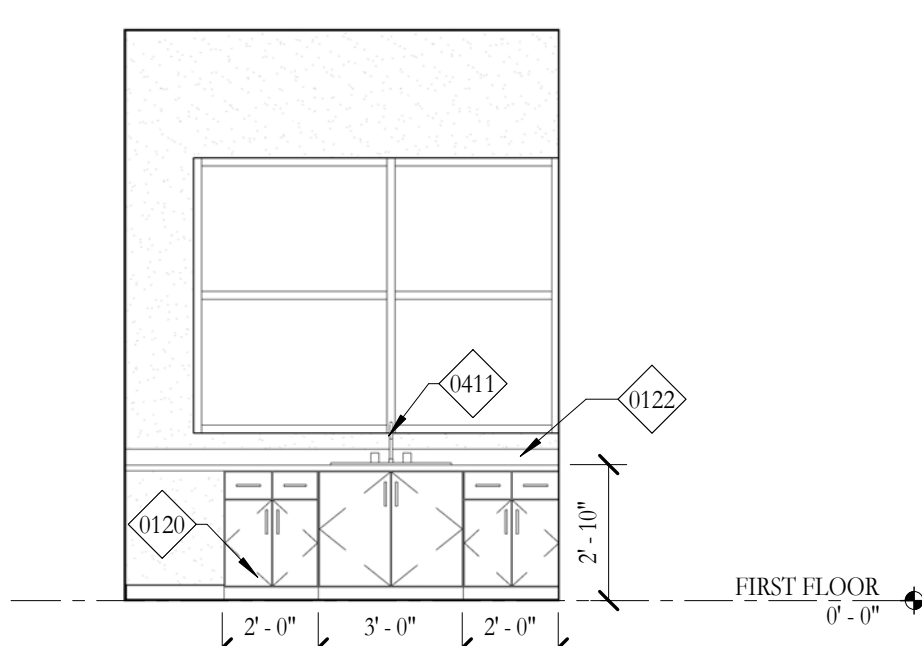

25 PREP STORAGE
1/4" = 1'-0"

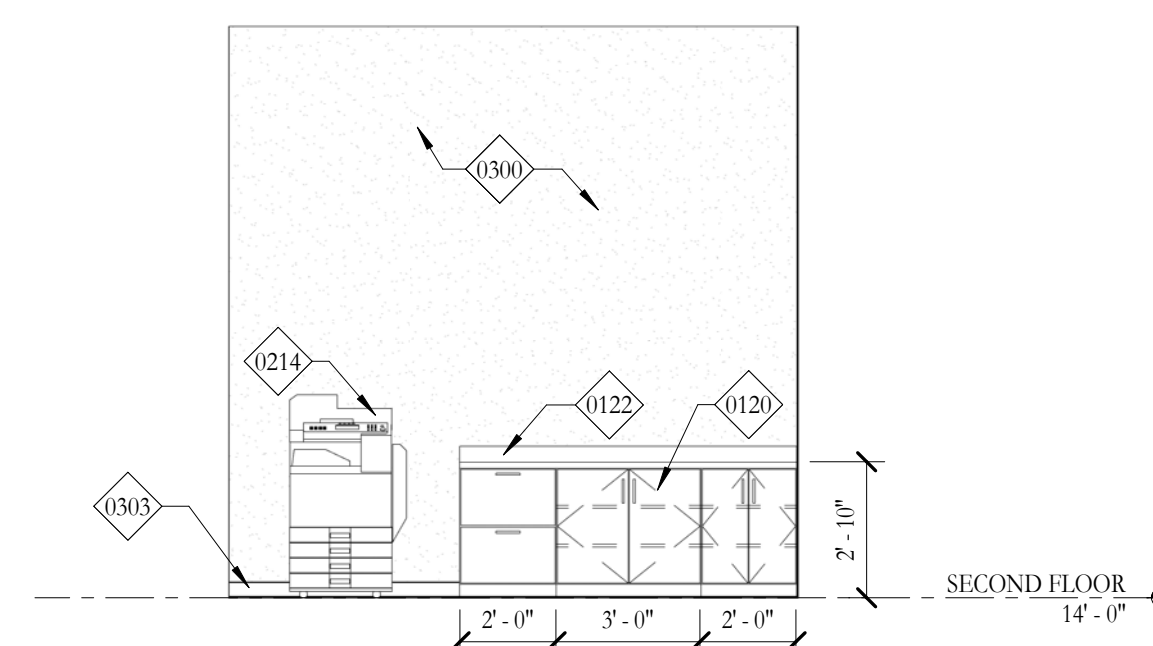

26 WORK ROOM
1/4" = 1'-0"

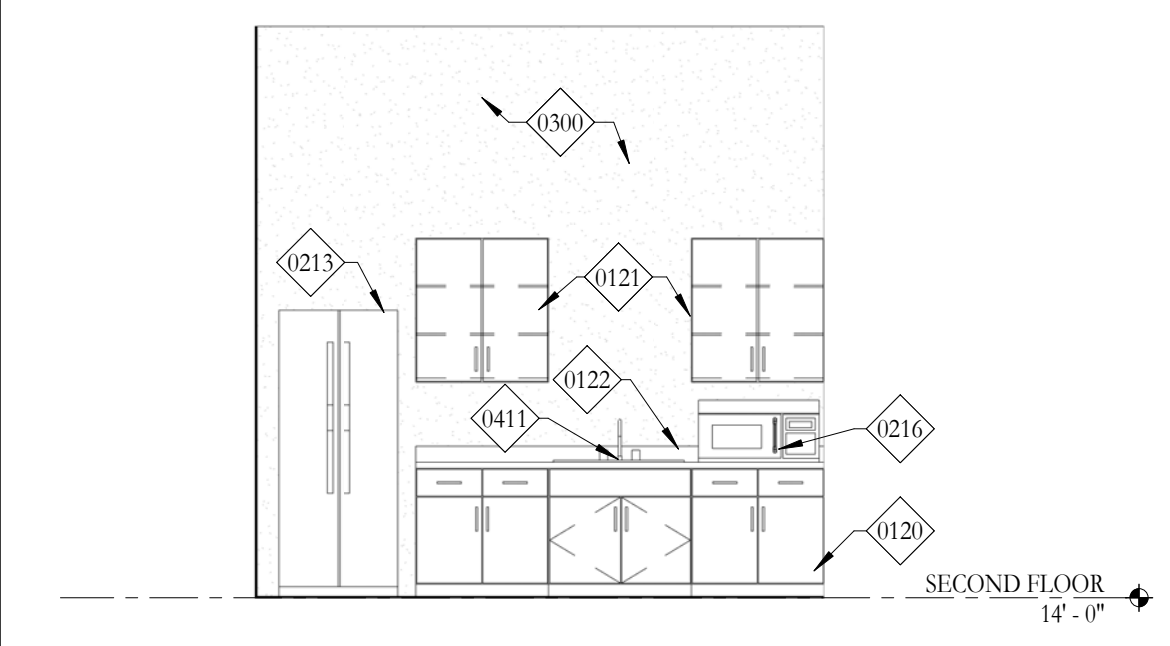

27 WORK ROOM KITCHEN
1/4" = 1'-0"

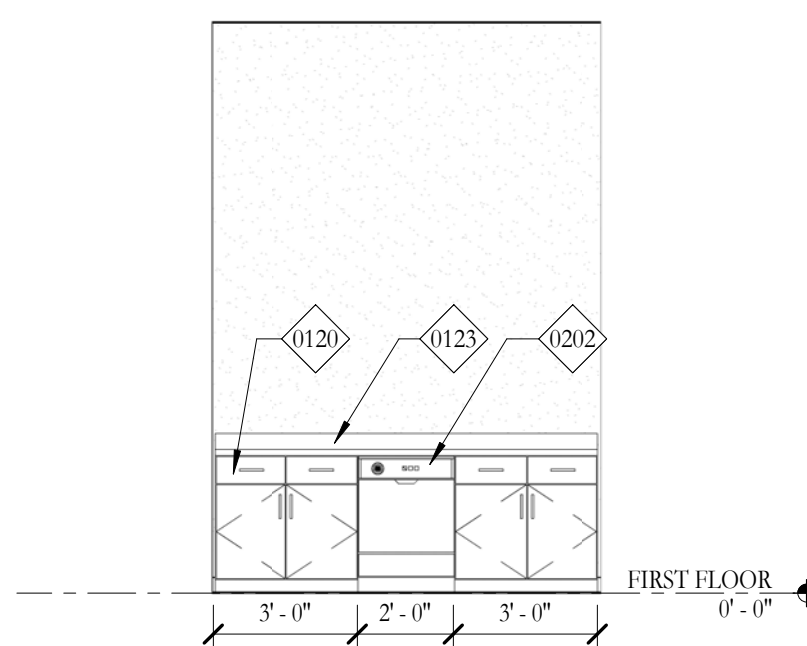

28 CHEM PREP SOUTH WALL
1/4" = 1'-0"

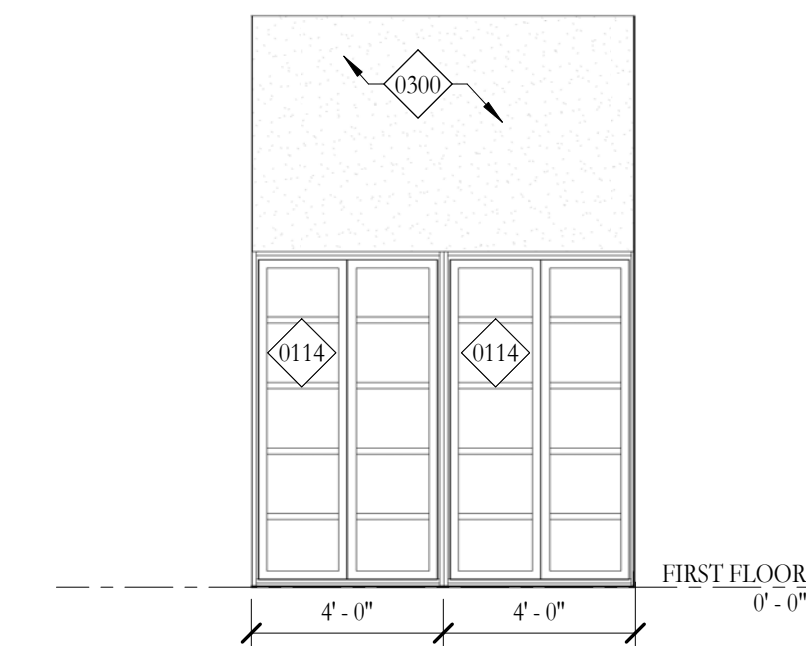

29 CHEM PREP 4
1/4" = 1'-0"

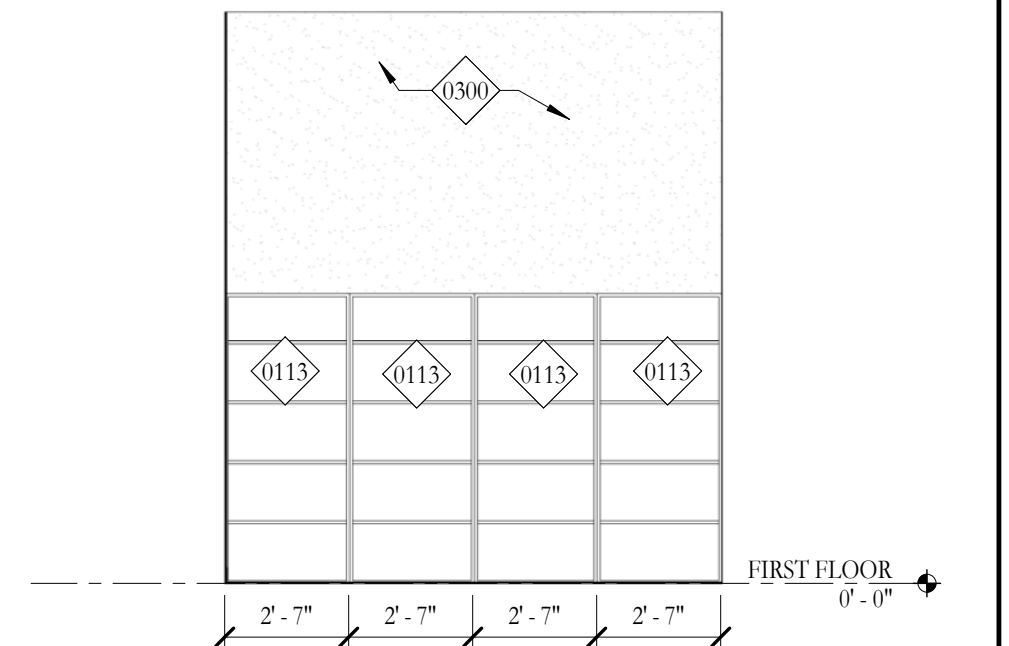

30 CHEM PREP 3
1/4" = 1'-0"

2/24/2016 7:14:31 PM

C:\Users\nicholas\Documents\REVIT Local\14036-A - DOC_Nick.rvt

HOLLY & SMITH ARCHITECTS, APAC
208 NORTH CATE STREET
HAMMOND, LOUISIANA 70401
TEL 985.345.5410 / FAX 985.345.5497

Delgado Community College River City

DRAWN BY: WFB

PROJECT NO: 14036-A

INTERIOR ELEVATIONS

A6.02

H/S

CHECKED BY: MB
DATE: 02.24.16
REVISIONS
REVISIONS
REVISIONS

This drawing is an instrument of service, and shall remain the property of the architect and shall not be reproduced, published, or used in any way without the permission of the architect. Copyright

2/24/2016 7:14:52 PM

C:\Users\nicholas\Documents\REVIT_Locals\14036-A - DOC_Nick.rvt

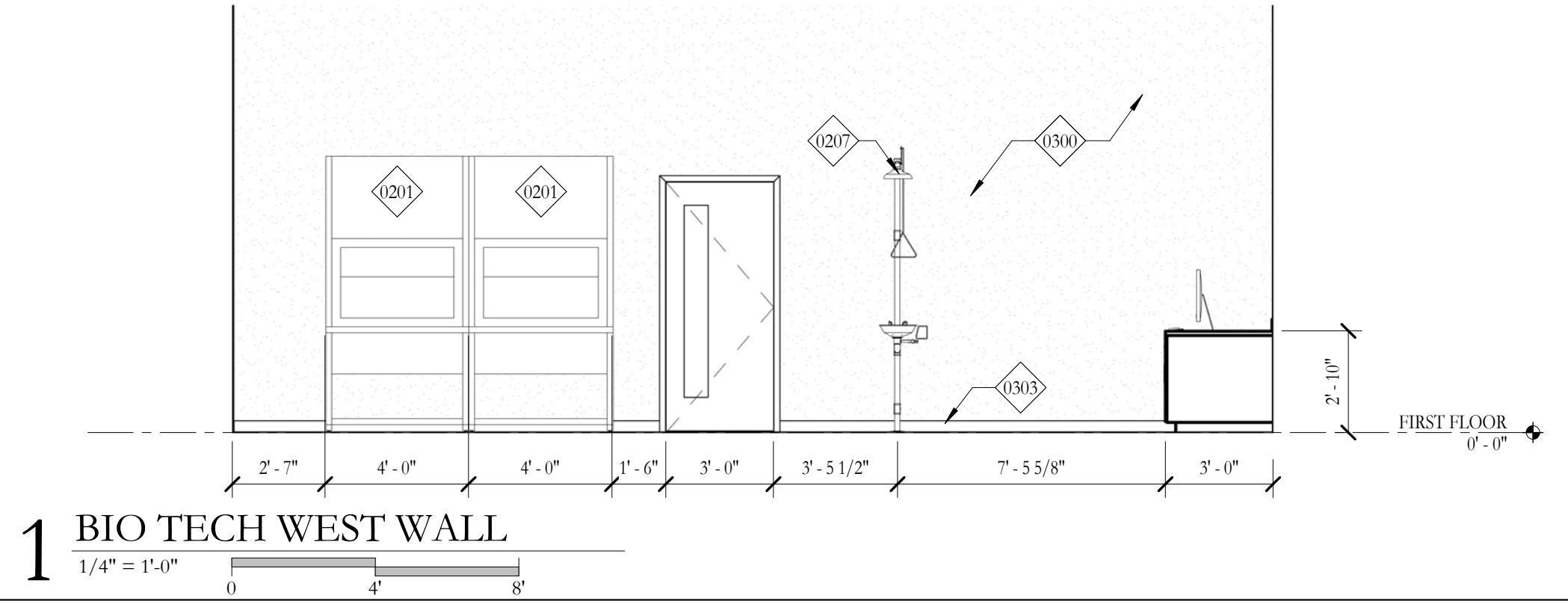

1 BIO TECH WEST WALL
1/4" = 1'-0"

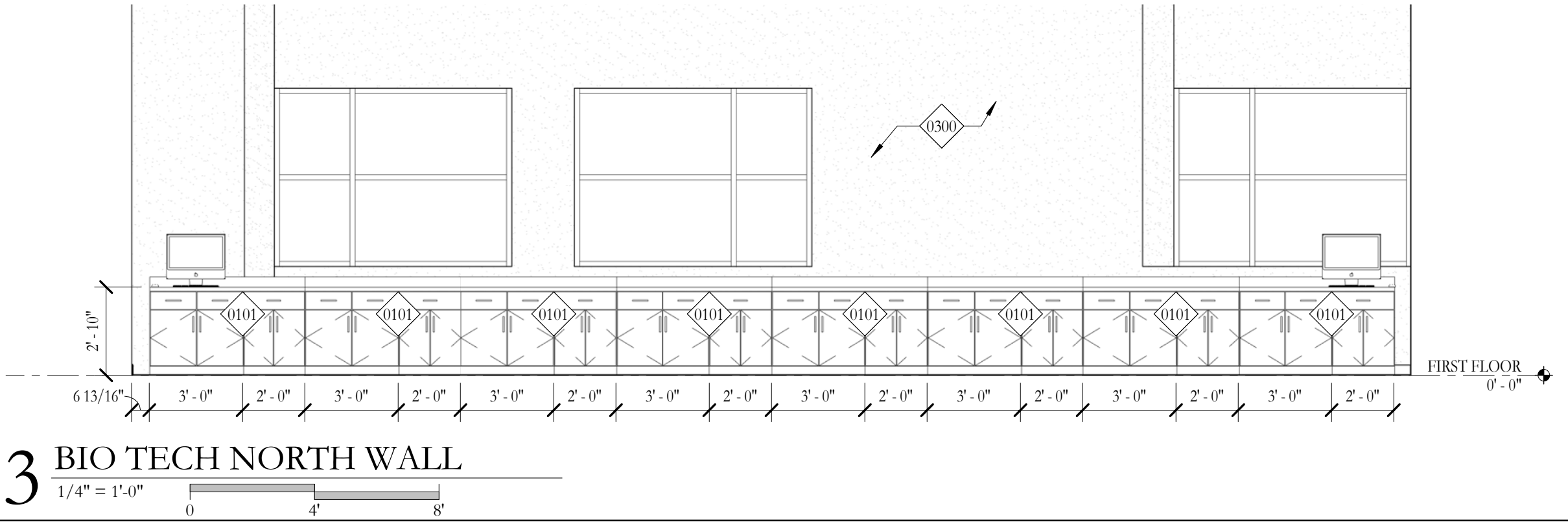

3 BIO TECH NORTH WALL
1/4" = 1'-0"

KEYNOTE LEGEND

0101	5" CHEMICAL INSTRUMENT BENCH W/ BASE DRAWERS & CABINETS
0102	4" CHEMICAL INSTRUMENT BENCH W/ BASE DRAWERS & CABINETS (24" WIDE)
0105	8" CHEMICAL WORKBENCH W/ 8 OUTLET, BASE CABINETS AND DRAWERS
0112	L-SHAPED DESK WITH FILE AND DRAWER
0113	CHEMICAL STORAGE SHELVES - FLINN SEG10
0114	FULL HEIGHT CHEMICAL STORAGE CABINETS - FLINN AP7137
0115	10" CHEMICAL INSTRUMENT BENCH W/ BASE DRAWERS & CABINETS
0117	CHEMICAL STORAGE SHELVES W/ ACID CABINETS - FLINN SEG10
0118	10" X 46" COUNTER W/ LOWER CABINETS
0120	BASE CABINETS
0121	UPPER CABINETS
0122	PLASTIC LAMINATE COUNTER TOP W/ 4" BACK SPLASH
0200	LAB CONGO 4" PROTECTOR FUMEHOOD W/ 4" FUMEHOOD STORAGE BASE CABINET
0201	CLASS II BIOSAFETY CABINETS
0202	CHEMICAL STEAM DISHWASHER
0207	EYESAVER EYEWASH AND SHOWER SYSTEM
0208	65" LED MONITOR, PROVIDE OUTLET AND ADEQUATE BLOCKING.
0210	SMART BOARD
0211	WHITE BOARD
0213	REFRIGERATOR, PROVIDE OUTLET, N.I.C.
0214	COPIER, PROVIDE OUTLET, N.I.C.
0216	MICROWAVE, PROVIDE OUTLET
0300	PAINTED GYPSUM BOARD
0303	RESILIENT BASE
0411	SINK

NOTE:
PROVIDE BLOCKING FOR ALL WALL MOUNTED CABINETS / EQUIPMENT / TOILET PARTITIONS & RAILS.(TYP.)

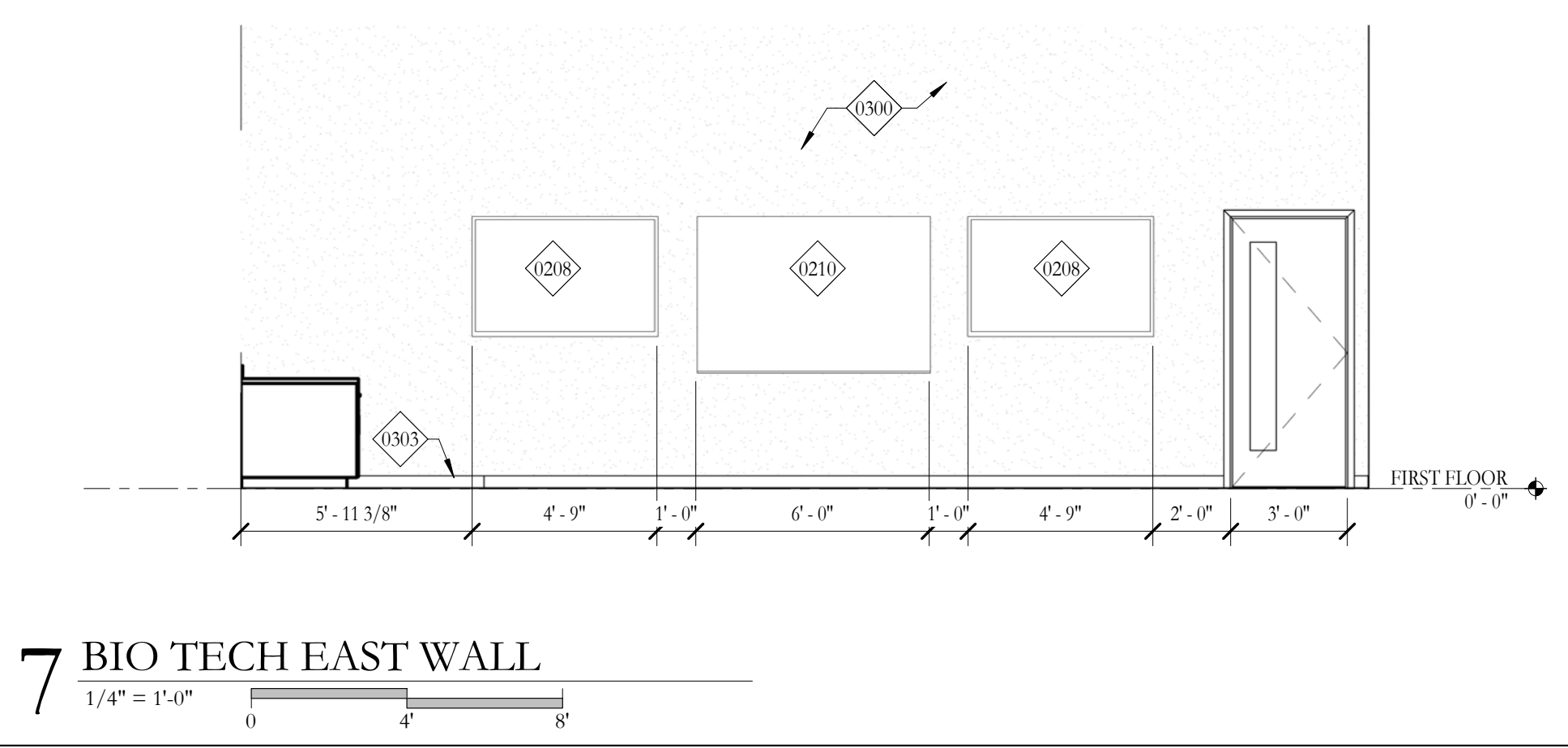

7 BIO TECH EAST WALL
1/4" = 1'-0"

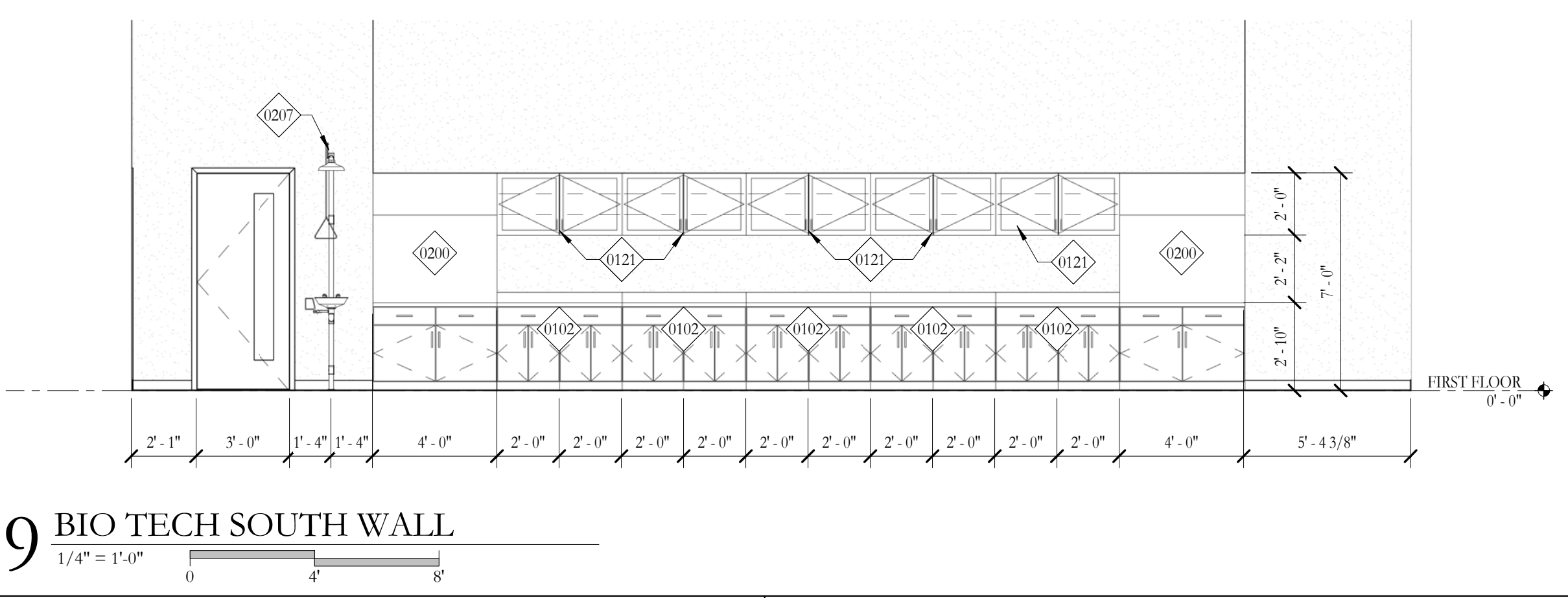

9 BIO TECH SOUTH WALL
1/4" = 1'-0"

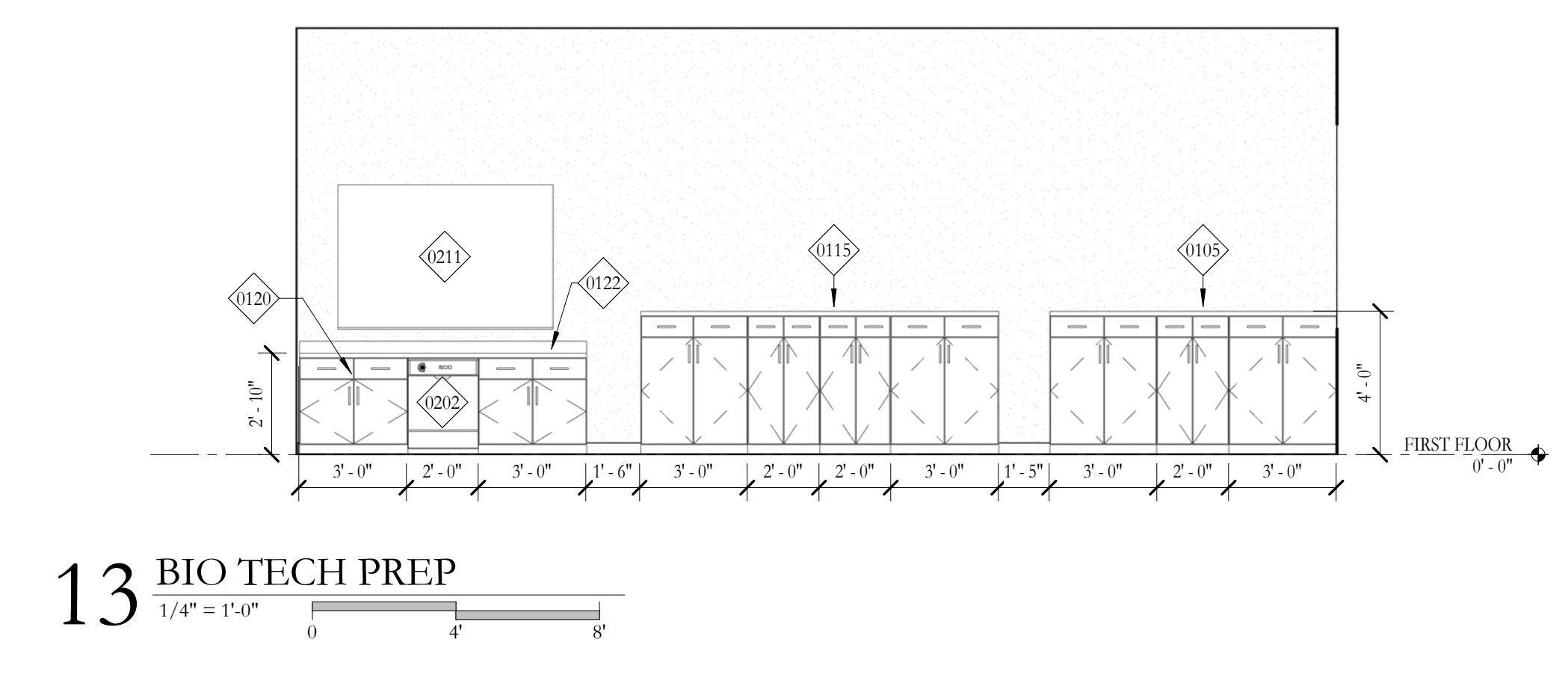

13 BIO TECH PREP
1/4" = 1'-0"

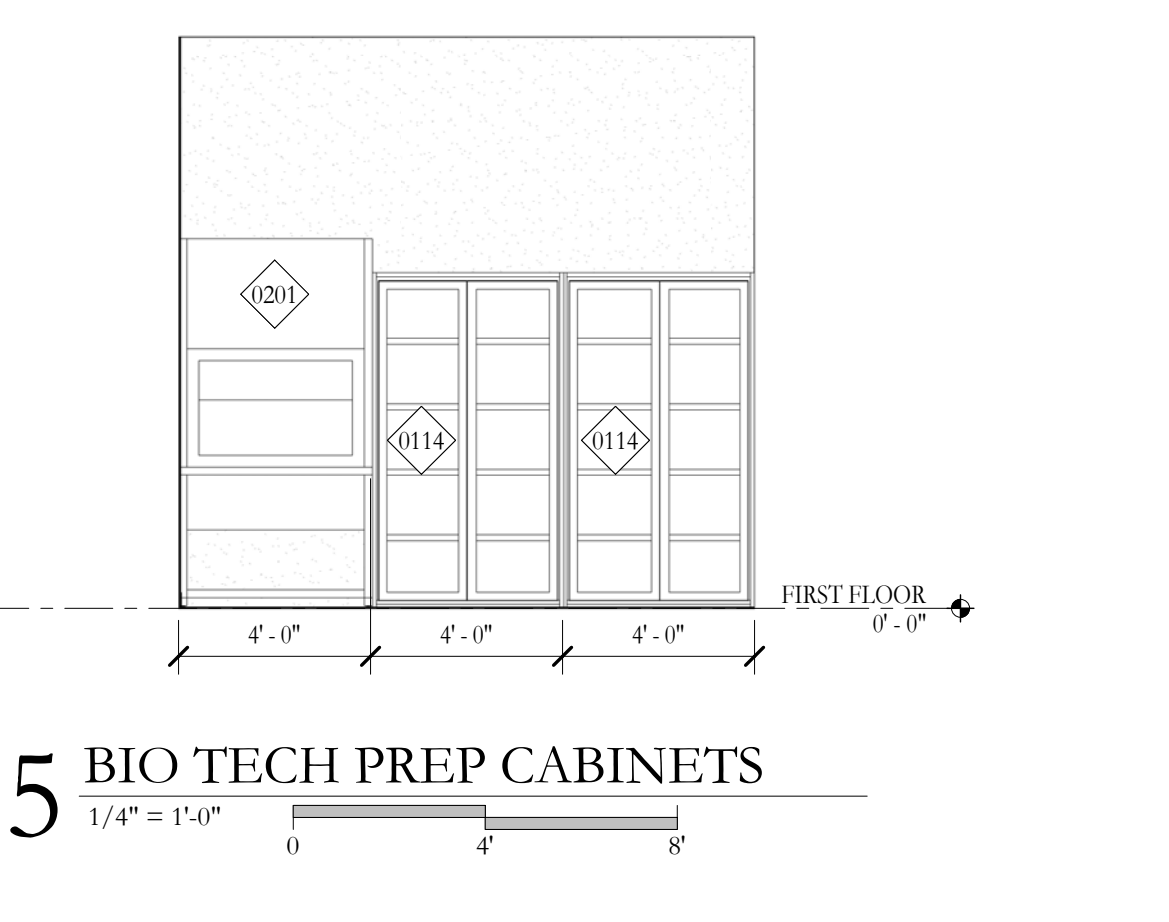

15 BIO TECH PREP CABINETS
1/4" = 1'-0"

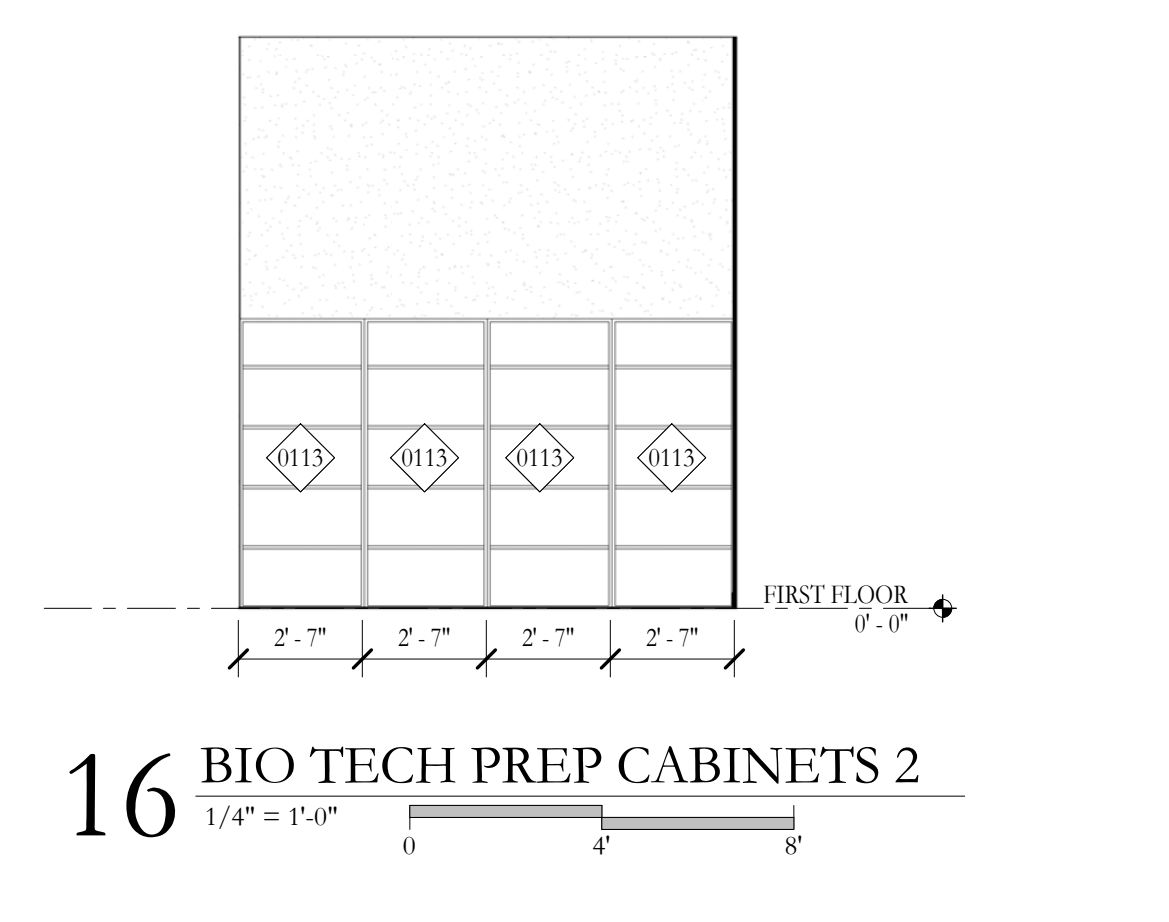

16 BIO TECH PREP CABINETS 2
1/4" = 1'-0"

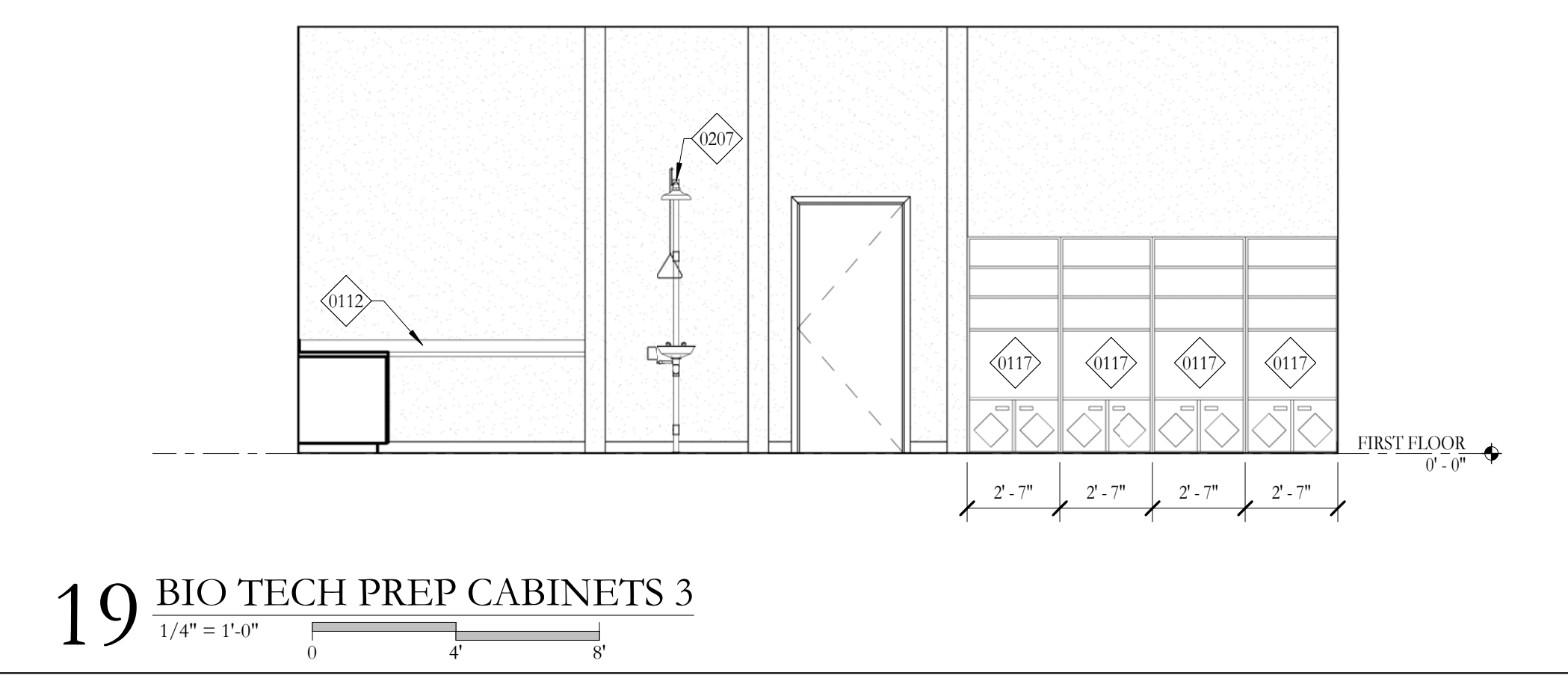

19 BIO TECH PREP CABINETS 3
1/4" = 1'-0"

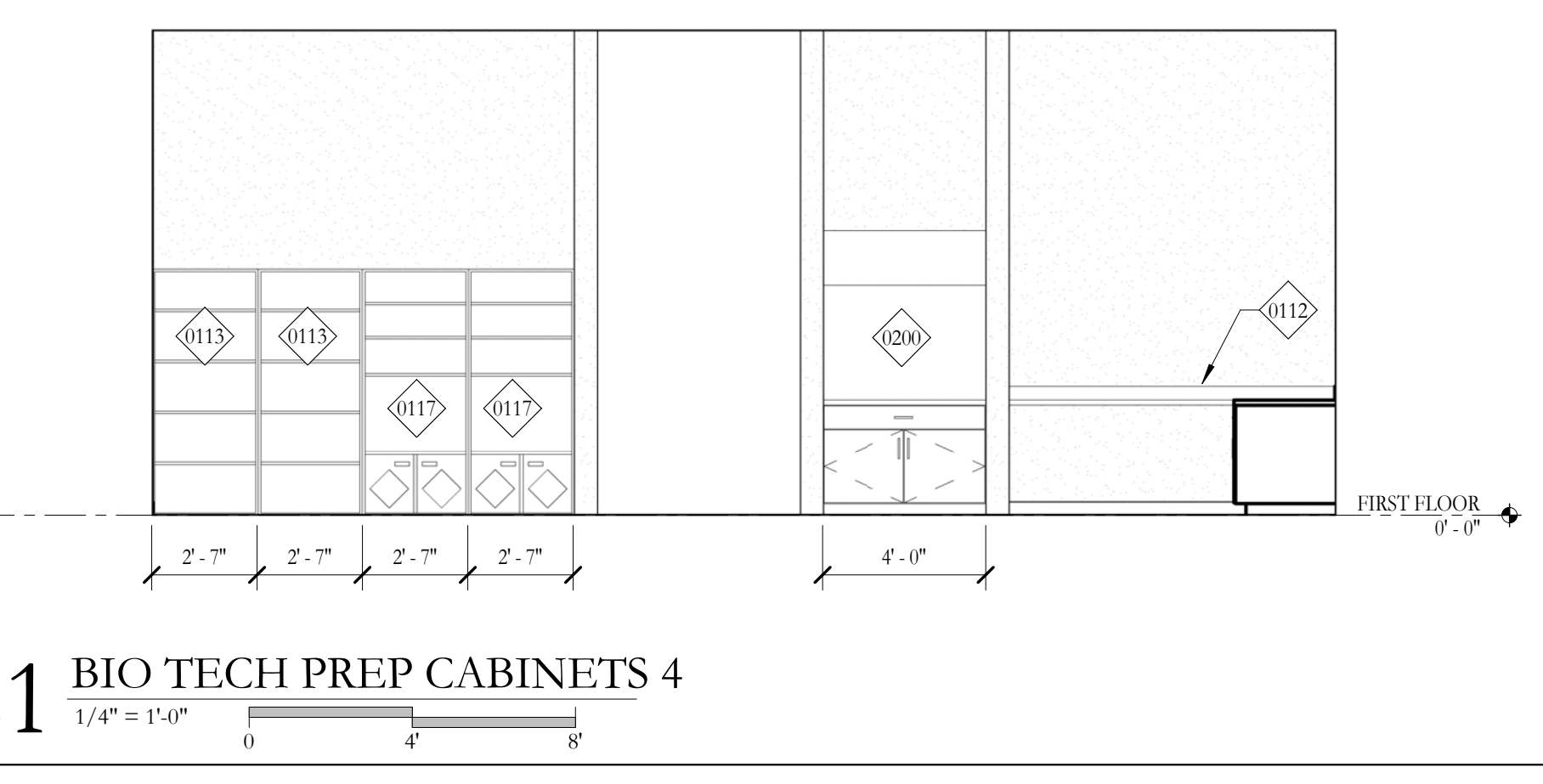

21 BIO TECH PREP CABINETS 4
1/4" = 1'-0"

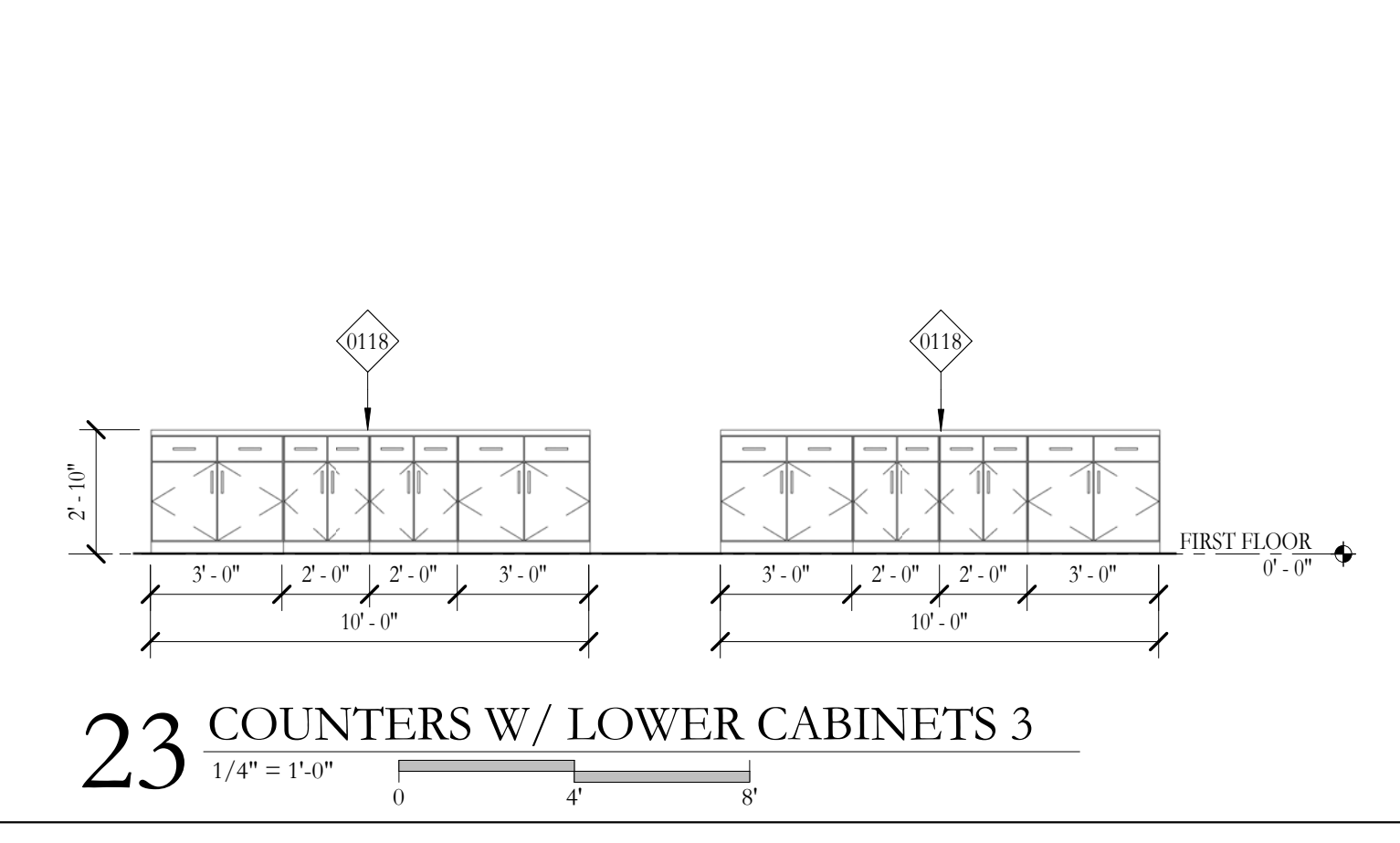

23 COUNTERS W/ LOWER CABINETS 3
1/4" = 1'-0"

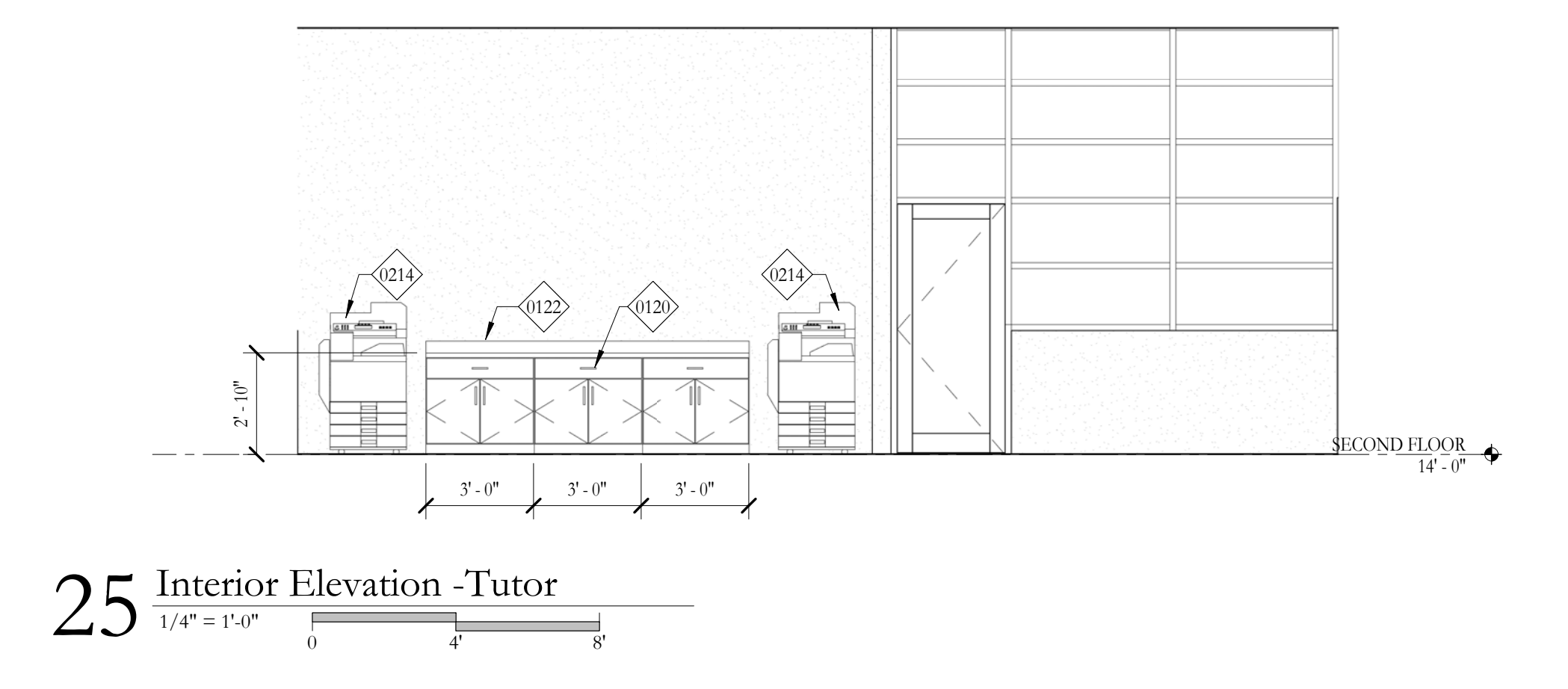

25 Interior Elevation -Tutor
1/4" = 1'-0"

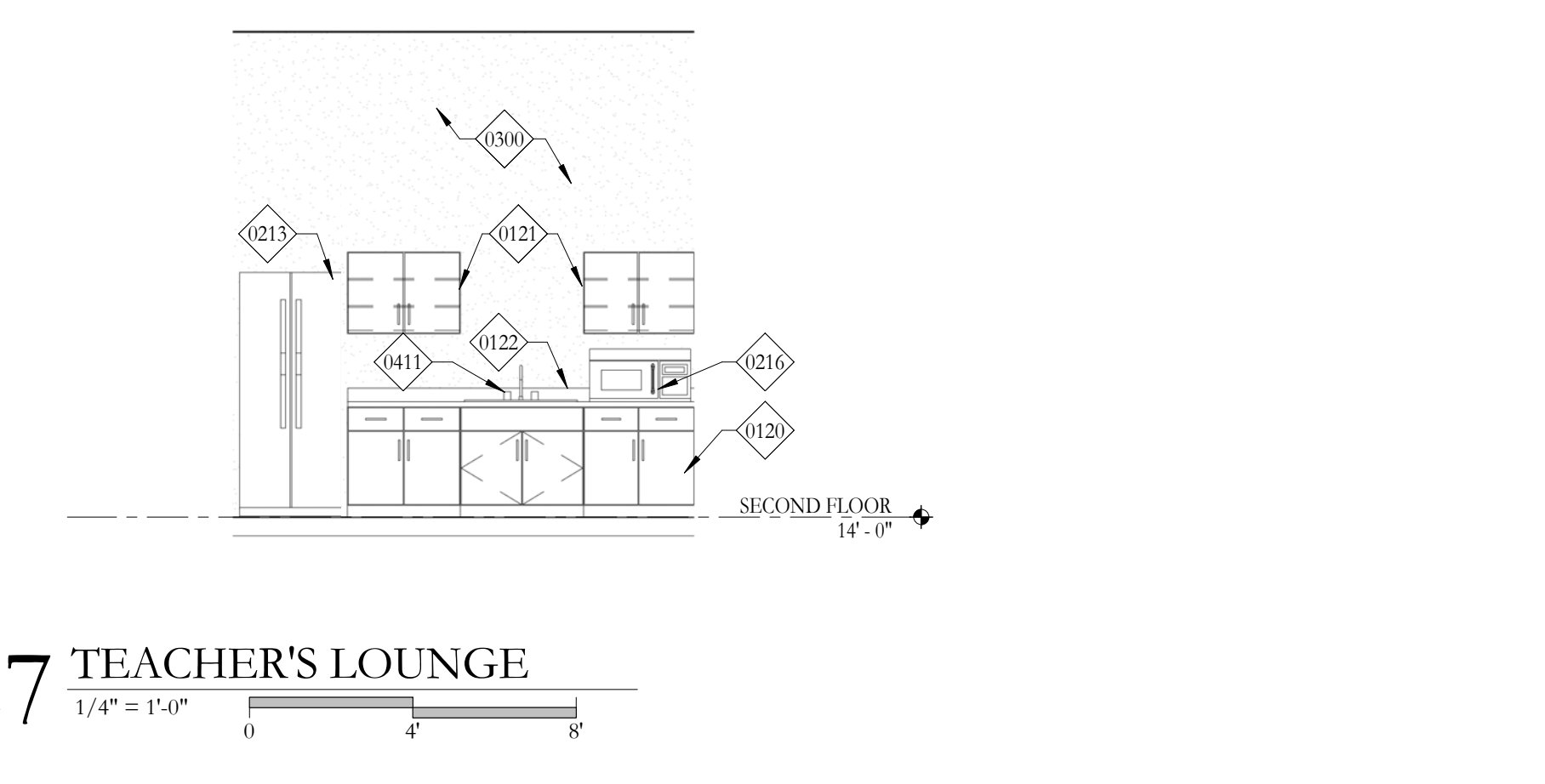

27 TEACHER'S LOUNGE
1/4" = 1'-0"

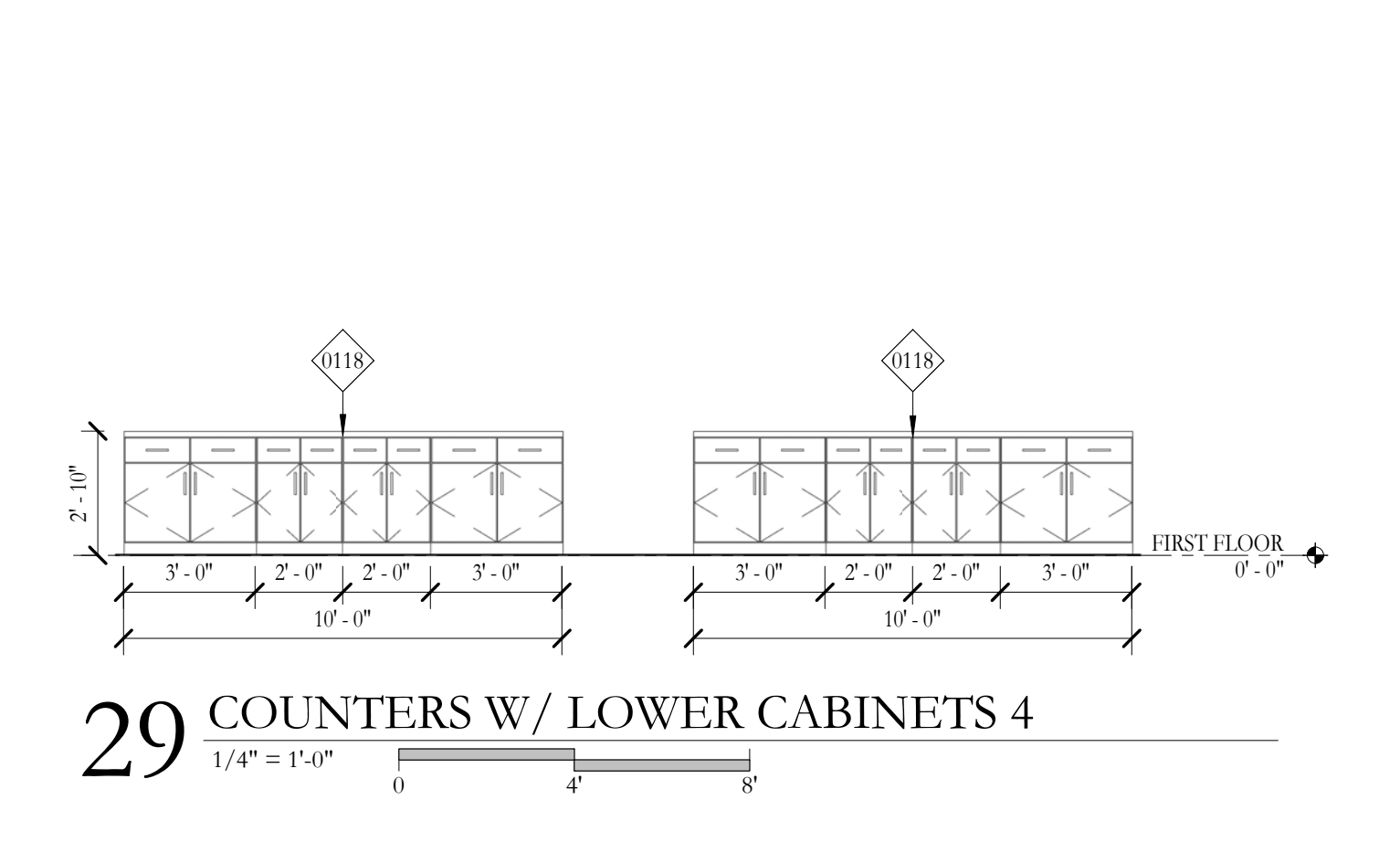

29 COUNTERS W/ LOWER CABINETS 4
1/4" = 1'-0"

HOLLY & SMITH ARCHITECTS, APAC
208 NORTH CATE STREET
HAMMOND, LOUISIANA 70401
TEL 985.345.5416 / FAX 985.345.5497

Delgado Community College River City

PROJECT NO. 14036-A
DATE 02.24.16
DRAWN BY WBH
CHECKED BY MB
REVISIONS
REVISIONS
REVISIONS
This drawing is an instrument of service, it and shall remain the property of the architect and shall not be reproduced, published, or used in any way without the permission of the architect. Copyright

INTERIOR ELEVATIONS

A6.03

H/S