

GENERAL NOTES

- THE DESIGN BUILDER SHALL VISIT THE SITE AND THOROUGHLY ACQUAINT HIMSELF WITH ALL ASPECTS OF THE CONSTRUCTION OUTLINED IN THIS DOCUMENT PRIOR TO SUBMITTING A BID. ANY DISCREPANCIES SHALL BE BROUGHT IMMEDIATELY TO THE ATTENTION OF THE ARCHITECT.
- THE DESIGN BUILDER SHALL PROVIDE ALL NECESSARY SAFETY APPARATUS REQUIRED TO ENSURE THE HEALTH OF WORKERS AS WELL AS THE OWNERS AND GENERAL PUBLIC.
- THE DESIGN BUILDER SHALL PROVIDE ANY SITE DEMOLITION / UTILITY RELOCATION NECESSARY FOR COMPLETION OF WORK.
- IF ROOF MODIFICATIONS ARE REQUIRED, THE DESIGN BUILDER SHALL PROVIDE ALL NECESSARY ACCESSORIES AS REQUIRED BY ROOFING MANUFACTURER TO PROVIDE A COMPLETE ROOF CERTIFIABLE BY THE MANUFACTURER.
- IN NO WAY DO THE DIMENSIONS SHOWN ON THE PLANS REPRESENT AN EXACT QUANTITY OF MATERIALS. THE BIDDER IS SOLELY RESPONSIBLE FOR THE QUANTITIES IN HIS BID.
- PROVIDE LEVEL TRANSITION AT ALL DOORS FOR A MINIMUM OF 5'-0" IN FRONT AND BACK OF DOORS.
- ALL FLOOR PLAN DIMENSIONS ARE TO THE FACE OF BRICK (FOB), FACE OF STUD (FOS), OR TO THE CENTER OF COLUMNS.
- THE DESIGN BUILDER SHALL KEEP THE SITE AND ALL INTERIOR SPACES CLEAR OF TRASH AND CONSTRUCTION DEBRIS DURING CONSTRUCTION ON A WEEKLY BASIS.
- THE DESIGN BUILDER SHALL VERIFY ALL EXISTING UNDERGROUND UTILITIES EXACT LOCATIONS PRIOR TO EXCAVATION WORK. REPAIR OF THE SYSTEM SHALL BE THE RESPONSIBILITY OF THE DESIGN BUILDER SHOULD THEY BE DAMAGED DURING THE COURSE OF THIS CONSTRUCTION CONTRACT.
- ALL DOORS LAID OUT IN AN EGRESS WAY SHALL BE LAID OUT IN SUCH A MANNER AS TO ALLOW A MINIMUM OF 18" ON THE PULL SIDE AND 12" ON THE PULL SIDE OF THE DOOR AND AS PER ADAAG GUIDELINES. ANY DOOR IN QUESTION SHALL BE BROUGHT TO THE ATTENTION OF THE ARCHITECT FOR DISCUSSION PRIOR TO LAYOUT AND CONSTRUCTION.
- THE DRAWINGS REPRESENT GENERAL LOCATIONS OF IMPROVEMENTS. IT SHALL BE THE DESIGN BUILDER RESPONSIBILITY TO LOCATE ALL IMPROVEMENTS ON SITE PRIOR TO ALTERATION, ADDITION, OR TIE-IN. ALL DAMAGE SHALL BE PROPERLY REPAIRED BY THE DESIGN BUILDER, AT THE CONTRACTORS EXPENSE.
- THE DESIGN BUILDER SHALL BE RESPONSIBLE FOR PERMITS AND ANY CHARGES FOR TIE-IN TO EXISTING STREETS AND UTILITIES. ALL IMPACT FEES, IF ANY, SHALL BE THE CONTRACTORS RESPONSIBILITY. THE CONTRACTOR SHALL OBTAIN AND PAY ALL NECESSARY PERMITS, AND AFTER COMPLETION, FURNISH OWNER CERTIFICATIONS OF FINAL INSPECTIONS AND APPROVAL AS ISSUED BY THE INSPECTION DEPARTMENT OF THE PARISH. THE CONTRACTOR SHALL BE RESPONSIBLE FOR OBTAINING ALL NECESSARY CERTIFICATES OF INSPECTION, FROM FEDERAL AND STATE AUTHORITIES BOTH AT ROUGH-IN AND COMPLETION.
- THE DESIGN BUILDER SHALL PROVIDE FOR POSITIVE DRAINAGE FROM ALL LOCATIONS OF CONSTRUCTION FOR THE COURSE OF THE CONTRACT AND FROM THE BUILDING AT ALL TIMES.
- ALL WORK SHALL BE PERFORMED IN COMPLIANCE WITH LOUISIANA BUILDING CODES AND ALL OTHER APPLICABLE CODES AND REGULATIONS.
- DRAFT STOPS SHALL BE INSTALLED AS PER PARISH, STATE, AND NFPA CODES.
- INSULATION AND INSULATION ASSEMBLIES SHALL MEET THE REQUIREMENTS OF THE STANDARD BUILDING CODE AND THE N.E.C.
- CONCEALED INSULATION SHALL HAVE A FLAME SPREAD OF 0.75 AND A SMOKE DEVELOPMENT FACTOR OF 0.450.
- ALL MATERIALS SHALL BE NEW EXCEPT WHERE OTHERWISE NOTED AND SHALL CONFORM WITH THE STANDARDS OF UNDERWRITERS LABORATORY IN EVERY CASE WHERE SUCH A STANDARD HAS BEEN ESTABLISHED FOR THE PARTICULAR TYPE OF MATERIAL IN QUESTION.
- ALL TESTS SHALL BE MADE IN ACCORDANCE WITH THE LATEST STANDARDS OF THE N.E.C. THE TESTS SHALL BE MADE IN THE PRESENCE OF THE OWNER OR HIS REPRESENTATIVE.
- ELECTRICAL WORK SHALL COMPLY WITH NFPA AND NATIONAL ELECTRICAL CODE AND BE PERFORMED BY A LICENSED ELECTRICIAN.
- ALL WORK IS TO HAVE A ONE-YEAR WARRANTY, MINIMUM.
- ALL HVAC SYSTEMS SHALL BE CONSTRUCTED IN ACCORDANCE WITH NFPA 70.
- ALL PORTIONS OF THE EXISTING BUILDING SHALL REMAIN WEATHERTIGHT AT ALL TIMES. IF CONSTRUCTION IS POSTPONED, THE DESIGN BUILDER SHALL SECURE THE BUILDING FROM INCONVENIENT WEATHER AND VANDALISM.
- REMOVAL AND DISPOSAL OF ALL SUBSTANCES AND MATERIAL IS TO BE ACCOMPLISHED ACCORDING TO SPECIFICATIONS AND FEDERAL, STATE AND LOCAL REGULATIONS.
- THE STORAGE OF MATERIALS ON SITE SHALL BE ALLOWED ON DESIGNATED AREAS. THESE AREAS WILL BE DETERMINED AT THE PRE-BID MEETING. ANY DAMAGE TO EXISTING AREAS / SURFACES DUE TO STORAGE & STAGING SHALL BE RESTORED TO THE ORIGINAL CONDITION BY DESIGN BUILDER AT THE CONTRACTORS EXPENSE.
- THE DRAWINGS AND SPECIFICATIONS ARE SEPARATED INTO DISCIPLINES FOR THE CONVENIENCE OF THE ARCHITECT AND THE DESIGN BUILDER. THE SEPARATIONS USED HEREIN ARE USED ONLY FOR THE PURPOSE OF CONVENIENCE AND REFERENCE AND IN NO WAY TO THEY DEFINE OR LIMIT THE SCOPE OR INTENT OF ANY PART OF THE DRAWINGS OR OF THE DRAWINGS AND SPECIFICATIONS AS A WHOLE. THE FACT THAT THE DRAWINGS ARE SEPARATED IN NO WAY SUGGESTS THAT THE WORK IS NOT TO BE CONSTRUCTED AS A COMPLETE INTEGRATED AND UNIFIED WHOLE.
- THE DRAWINGS AND SPECIFICATIONS, INCLUDING DRAWINGS PREPARED BY SPECIFIC ENGINEERING DISCIPLINES SUCH AS CIVIL, STRUCTURAL, MECHANICAL, ELECTRICAL, ETC. ARE COMPLEMENTARY. ITEMS SHOWN IN ANY ONE LOCATION OF THE DRAWINGS SHALL BE REQUIREMENTS OF THE CONTRACT FOR CONSTRUCTION. IN THE EVENT OF AN INCONSISTENCY BETWEEN THE DRAWINGS AND THE SPECIFICATIONS OR WITHIN EITHER DOCUMENT, THE CONTRACTOR SHALL SEEK CLARIFICATION OR INTERPRETATION FROM THE ARCHITECT PRIOR TO BIDDING. WHERE INCONSISTENCIES ARE NOT CLARIFIED PRIOR TO BIDDING AND WHERE THE ACTUAL SOLUTION OR INTENT CANNOT BE REASONABLY INFERRED, THE DESIGN BUILDER SHALL INCLUDE THE BETTER QUALITY OR GREATER QUANTITY OF WORK IN THE BID PROPOSAL.
- ALL SURVEY INFORMATION HAS BEEN TAKEN FROM A TOPOGRAPHIC SURVEY FURNISHED BY THE OWNER AND IS INCLUDED IN THIS SET FOR THE DESIGN BUILDER CONVENIENCE. THE ARCHITECT TAKES NO RESPONSIBILITY FOR THE ACCURACY OF THE SURVEY.
- ALL WORK SHALL BE PERFORMED IN COMPLIANCE WITH LOUISIANA BUILDING CODES AND ALL OTHER APPLICABLE CODES AND REGULATIONS.
- DESIGN BUILDER TO COORDINATE EXPANSION JOINT LOCATIONS WITH ARCHITECT.
- PRIOR TO ALTERATION, ADDITION OR TIE-IN TO EXIST. FACILITIES/ UTILITIES, ANY DAMAGE BY DESIGN BUILDER SHALL BE PROPERLY REPAIRED BY THE DESIGN BUILDER, AT THE DESIGN BUILDERS EXPENSE.
- ALL EXISTING MOISTURE WITHIN STRUCTURES REQUIRING WORK IS TO BE REMOVED PRIOR TO INSTALLING NEW FINISH MATERIALS THRU MEANS DESCRIBED IN SPECIFICATION SECTION 01500, PART 3 - EXECUTION OR OTHERWISE, IN ORDER TO MEET MANUFACTURERS INSTALLATION REQUIREMENTS AND / OR TO ACHIEVE PROPER INSTALLATION.
- SEE MECHANICAL, PLUMBING, AND ELECTRICAL DRAWINGS FOR ADDITIONAL INFORMATION REGARDING ROOF TOP MOUNTED EQUIPMENT. ROOFING CONTRACTOR TO COORDINATE ROOFING WORK WITH ALL TRADES TO PROVIDE NECESSARY MATERIAL TO FLASH ALL ROOF PENETRATIONS. FLASHING OF ALL PENETRATIONS SHALL BE AS RECOMMENDED BY THE ROOF MANUFACTURER TO MEET THE REQUIREMENT FOR THE BONDED ROOF.
- AT ROOF TOP MOUNTED EQUIPMENT AND OTHER OBSTRUCTIONS TO THE DRAINAGE PATTERN OF THE ROOF, PROVIDE TAPERED INSULATION AS REQUIRED MAINTAIN 1/4" PER FOOT SLOPE AROUND THE OBSTRUCTION, WHETHER SPECIFICALLY SHOWN ON ROOF PLAN OR NOT. (PER JOB)
- PROVIDE MINIMUM 3'-0" WIDE WALKBOARDS AROUND ALL ROOFTOP MOUNTED EQUIPMENT WHICH REQUIRES ACCESS FOR SERVICING AS INDICATED ON THE PLAN OR AS REQUIRED. (PER JOB)
- ALL ITEMS NOT SPECIFICALLY NOTED AS OWNER PROVIDED OR INSTALLED SHALL BE PROVIDED AND INSTALLED BY DESIGN BUILDER.

ADAAG NOTES

- NOTE:**
SCHEDULE SHOWN IS STANDARD TEMPLATE. ALL ITEMS MAY NOT BE PRESENT ON THIS PROJECT. IF AN ITEM IS PRESENT ON THIS PROJECT AND DOES NOT COMPLY WITH STANDARDS ABOVE, BRING TO THE ATTENTION OF THE ARCHITECT BEFORE INSTALLATION OF ITEM.
- GENERAL NOTES:**
1. DIMENSIONS ARE TYPICAL UNLESS OTHERWISE NOTED ON PLANS. THE DIMENSIONS DO NOT NECESSARILY SHOW ALL THE DEVICES THAT ARE LOCATED ON THE WALLS.
2. PROVIDE SOLID BLOCKING BEHIND ALL WALL MOUNTED EQUIPMENT.
3. SEE THE PLANS FOR ALL ADDITIONAL TOILET ACCESSORIES AND ACTUAL ROOM DIMENSIONS.

ABBREVIATIONS

AFF	ABOVE FINISHED FLOOR	EQ	EQUAL	NIC	NOT IN CONTRACT
ADJ	ADJACENT	EXP	EXPANSION	PTAG	PACKAGED TERMINAL AC
BFF	BELOW FINISHED FLOOR	EJ	EXPANSION JOINT	PTD	PAINTED
DEB	DRY ERASE BOARD	FOS	FACE OF STUD	RL	RAIN LEADER
CONC	CONCRETE	FF	FINISH FLOOR	S.S.	STAINLESS STEEL
CONT	CONTINUOUS	FE	FIRE EXTINGUISHER	TB	TACKBOARD
CMU	CONCRETE MASONRY UNIT	FEC	FIRE EXTINGUISHER CABINET	TOS	TOP OF STEEL
CJ	CONTROL JOINT	GYP	GYPSON BOARD	TS	TACK STRIP
DS	DOWNSPOUT	H.C.	HANDICAPPED	DS	DOWNSPOUT
DF	DRINKING FOUNTAIN	HD	ELECTRIC HAND DRYER	TP	TOILET PAPER DISPENSER
EA	EACH	HR	HOUR	TYP	TYPICAL
EOS	EDGE OF SLAB	HW	HANDWASH	UNO	UNLESS NOTED OTHERWISE
EWC	ELECTRIC WATER COOLER	MTL	METAL	WWF	WELDED WIRE FABRIC
ELEV	ELEVATION	FOF	FACE OF FINISH	VOJ	VERIFY ON JOB
				VPAB	VAPOR PERMEABLE AIR BARRIER

SYMBOLS

NOTE: ALL OF THE SYMBOLS AND ABBREVIATIONS APPEARING ON THIS SHEET MAY NOT NECESSARILY BE USED ON THIS PROJECT. FOR ADDITIONS TO AND/OR DEVIATIONS FROM THESE STANDARDS, REFER TO THE APPLICABLE DISCIPLINES WORK THROUGHOUT THE SET OF DRAWINGS.

	NEW ELEVATION		FIRE CABINET AND EXTINGUISHER		DRAWING NUMBER
	EXISTING ELEVATION		REVISION NOTE		SHEET NUMBER
	COLUMN MARK		WINDOW TAG		DRAWING NUMBER
	NEW COLUMN REFERENCE GRID		DOOR TAG		SHEET NUMBER
	ROOM NAME, NUMBER AND FINISHES		KEYNOTE		DRAWING NUMBER
	CENTERLINE		WALL TYPE		SHEET NUMBER
			LEVEL LINE CONTROL POINT OR DATUM		DRAWING NUMBER
					SHEET NUMBER

VICINITY MAP

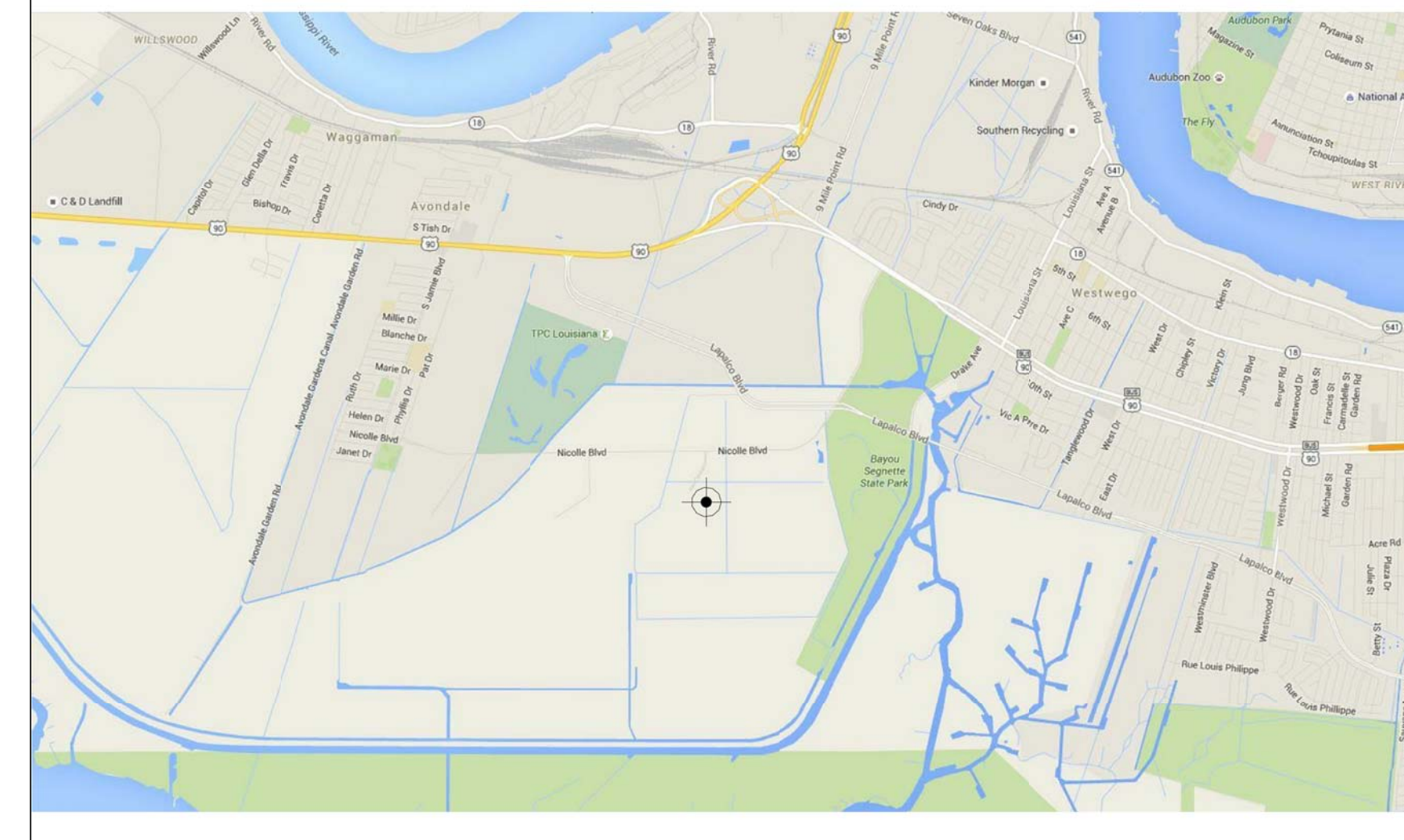

DELGADO COMMUNITY COLLEGE RIVER CITY

AVONDALE, LA. 70094



ADAAG

STANDARD MOUNTING HEIGHTS

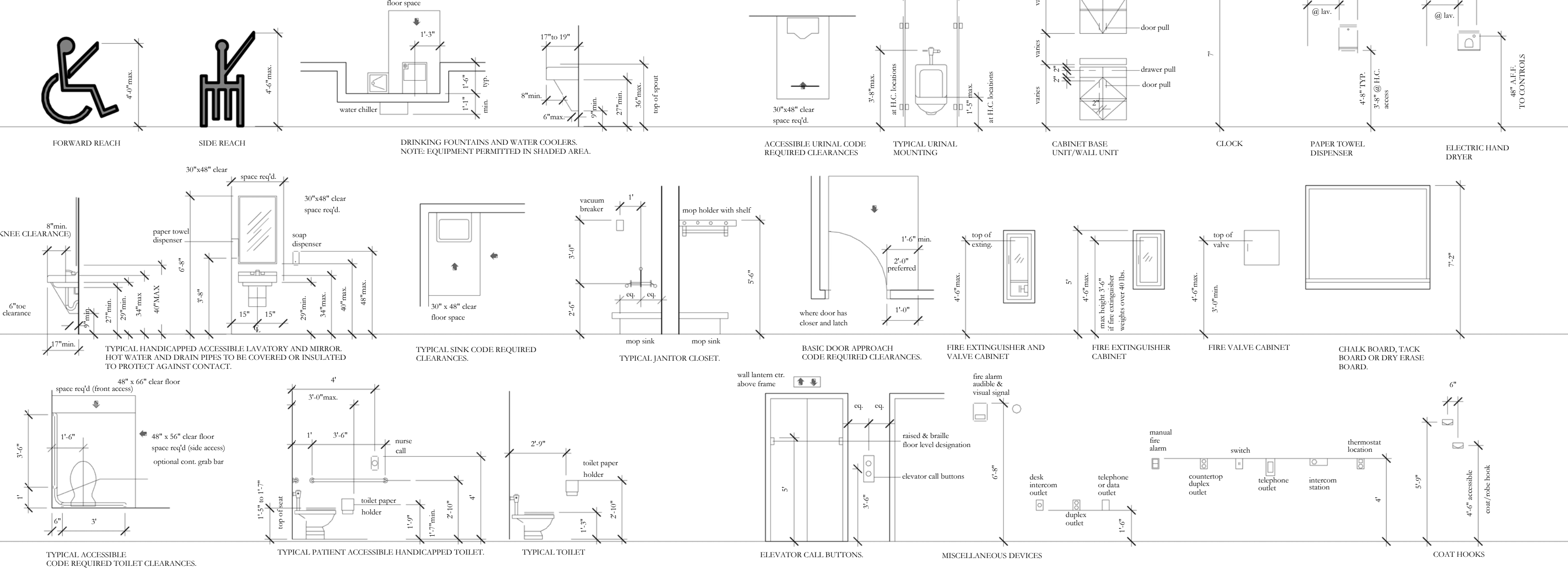

INDEX OF DRAWINGS

COVER SHEET	T1.00	TITLE SHEET
ARCHITECTURE:		
A1.01	SITE PLAN - REFERENCE	
A1.02	SITE PLAN	
A2.01	FIRST FLOOR PLAN - REFERENCE	
A2.02	FIRST FLOOR PLAN - AREA A	
A2.03	FIRST FLOOR PLAN - AREA B	
A2.04	FIRST FLOOR PLAN - AREA C & D	
A2.05	SECOND FLOOR PLAN - REFERENCE	
A2.06	SECOND FLOOR PLAN - AREA A	
A2.07	SECOND FLOOR PLAN - AREA B	
A2.31	FIRST FLOOR REFLECTED CEILING PLAN - AREA A	
A2.32	FIRST FLOOR REFLECTED CEILING PLAN - AREA B	
A2.33	FIRST FLOOR REFLECTED CEILING PLAN - AREA C & D	
A2.34	SECOND FLOOR REFLECTED CEILING PLAN - AREA A	
A2.35	SECOND FLOOR REFLECTED CEILING PLAN - AREA B	
A3.01	SCHEDULES & OPENING ELEVATIONS	
A3.02	ROOM SCHEDULE	
A3.03	STOREFRONT ELEVATIONS	
A4.01	EXTERIOR ELEVATIONS	
A4.02	EXTERIOR ELEVATIONS	
A4.03	EXTERIOR ELEVATIONS	
A5.01	BUILDING SECTIONS	
A5.02	BUILDING SECTIONS	
A6.01	INTERIOR ELEVATIONS	
A6.02	INTERIOR ELEVATIONS	
A6.03	INTERIOR ELEVATIONS	

BUILDING AREA BREAK DOWN

TRAINING CENTER	
COMMON SPACES	2,550 SF
LABS	12,985 SF
CLASSROOMS	6,465 SF
ADMINISTRATION	1,559 SF
MEETING	276 SF
TOTAL	24,135 SF
MANUFACTURING CENTER	
COMMON SPACES	4,958 SF
LABS	9,497 SF
CLASSROOMS	5,642 SF
ADMINISTRATION	3,818 SF
MEETING	291 SF
TOTAL	24,305 SF

LOBBY / CAFE	
LOBBY	2,095 SF
CAFE	2,401 SF
TOTAL	4,496 SF
BURDEN	
TOTAL	11,239 SF

BUILDING TOTAL - 64,175 SF

CANOPY SPACES	
TRAINING CENTER	2036 SF
ADVANCED MANUFACTURING	5660 SF
COVERED ENTRIES	
TOTAL	2620 SF

HOLLY & SMITH ARCHITECTS, APAC
208 NORTH CATE STREET
HAMMOND, LOUISIANA 70401
TEL 985-345-5319 / FAX 985-345-5397

Delgado Community College River City

DRAWN BY: WFB
CHECKED BY: MB
DATE: 02.24.16
REVISIONS:
REVISIONS:
REVISIONS:

PROJECT NO: 14036-A
DATE: 02.24.16
REVISIONS:
REVISIONS:
REVISIONS:

TITLE SHEET

T1.00

H/S

Project:

**New Advance
 Manufacturing Center
 of Excellence and
 New Training Center
 for Transportation,
 Maritime, and
 Engineering
 Delgado Community
 College**

Client:

**Louisiana Community
 and
 Technical College
 System**

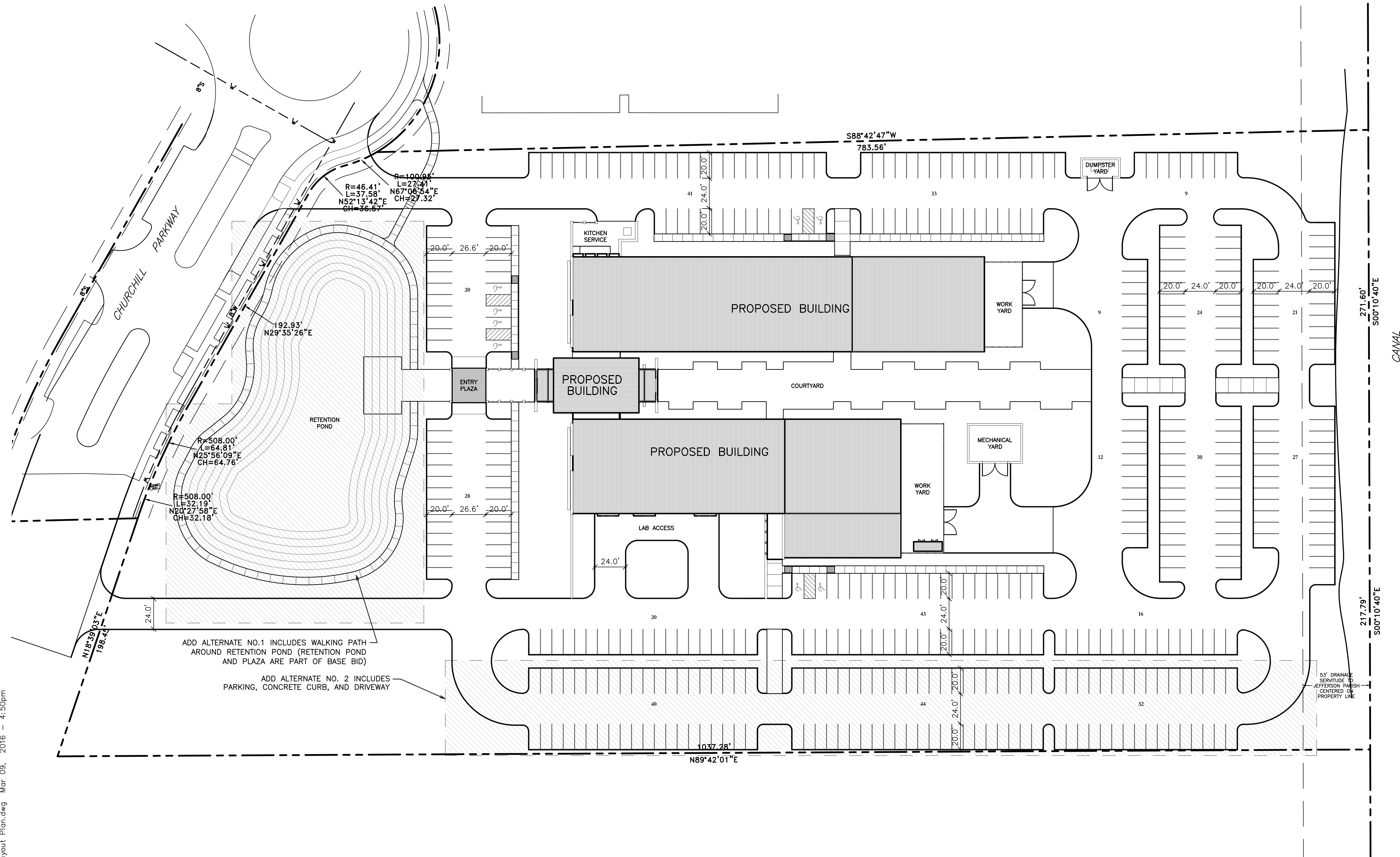

ADD ALTERNATE NO.1 INCLUDES WALKING PATH
 AROUND RETENTION POND (RETENTION POND
 AND PLAZA ARE PART OF BASE BID)

ADD ALTERNATE NO. 2 INCLUDES
 PARKING, CONCRETE CURB, AND DRIVEWAY

PARKING	
1.	BASE BID - 300 PARKING SPACES
2.	ADD ALTERNATE #2 - 116 PARKING SPACES

Revisions:	

Key Plan:

Sheet Title:
Layout Plan

Date:	February 20, 2016
Project Number:	212134
Drawn By:	MMG
Checked By:	MMG
Sheet:	

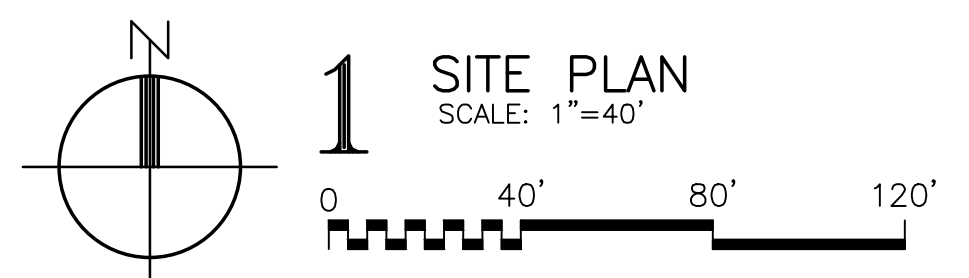

C1.0

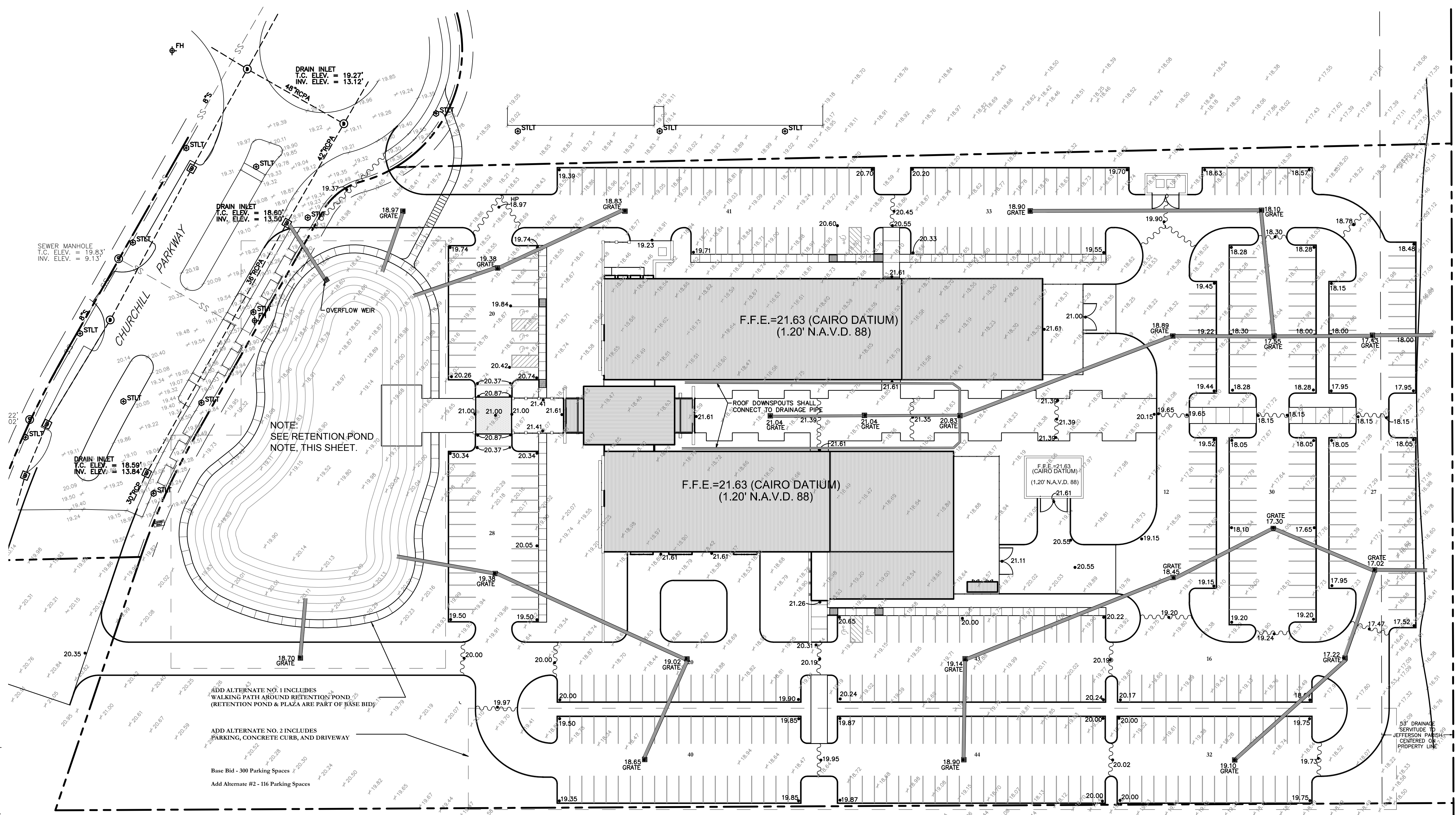

GENERAL GRADING NOTES

- LOUISIANA LAW REQUIRES A MINIMUM OF 48 HOURS NOTICE TO UNDERGROUND UTILITY OWNERS BEFORE YOU PERFORM ANY DIGGING OR DEMOLITION AS REQUIRED BY THE "LOUISIANA UNDERGROUND UTILITIES AND FACILITIES DAMAGE PREVENTION LAW". CONTRACTORS SHALL LOUISIANA ONE CALL AT 1-800-272-3020.
- CONTRACTOR SHALL VERIFY BUILDING AND PARKING LOT LAYOUT WITH THE ARCHITECT PRIOR TO FORMING OF BUILDINGS, WALKS AND PARKING LOT AREAS.
- CONTRACTOR IS RESPONSIBLE FOR FIELD VERIFYING ALL EXISTING UTILITIES WITHIN WORK AREAS PRIOR TO EXCAVATION.
- ALL PAVEMENT GRADES SHOWN ARE TOP OF CONCRETE UNLESS NOTED. TOP OF CURBS IS 6-INCHES HIGHER THAN ELEVATION SHOWN.
- ALL MANHOLE AND INLET TOP ELEVATIONS LISTED ARE APPROXIMATE. CONTRACTOR IS RESPONSIBLE FOR SETTING ALL TOP ELEVATIONS FLUSH WITH FINISH GRADE AND SLOPED IF PAVEMENT IS TO BE SLOPED.
- CONTRACTOR SHALL BACK FILL AGAINST TOP OF CURBS AT 3:1 SLOPE TO EXISTING GRADE UNLESS NOTED OTHERWISE.
- SLOPE OF PAVING SHALL NOT EXCEED 2% AT HANDICAP ACCESSIBLE SPACES.
- CONTRACTOR SHALL GRADE PAVEMENT AROUND SIDEWALKS & CURBS FOR POSITIVE DRAINAGE TO AN INLET OR DESIGNATED DRAINAGE AREA.
- THE CONTRACTOR MUST HAVE WRITTEN APPROVAL FROM THE CITY ENGINEER AND THE PROJECT ENGINEER BEFORE ANY CHANGE IN DESIGN IS MADE.
- THE CONTRACTOR SHALL NOT ENTER UPON NOR CAUSE DAMAGE TO ANY ADJACENT PROPERTIES WITHOUT WRITTEN PERMISSION FROM SAID PROPERTY OWNERS.
- ALL LANDSCAPED ISLANDS ARE TO BE GRADED TO DRAIN OVER CURB AND INTO PARKING AREA.
- CONTRACTOR SHALL MAINTAIN EXISTING DRAINAGE THROUGHOUT THE COURSE OF CONSTRUCTION UNTIL THE NEW DRAINAGE IS INSTALLED. THE CONTRACTOR SHALL NOT CAUSE ANY INCREASE IN RISK OF FLOODING TO ANY SURROUNDING PROPERTY OWNERS DURING THE COURSE OF CONSTRUCTION.

- THE PIPE SHALL BE LAID, AS DIRECTED BY THE ENGINEER, ON FIRM SOIL UNLESS BEDDING IS REQUIRED ELSEWHERE IN THE PLANS ALLOWING FOR BEARING FULL FOR THE FULL LENGTH OF THE BARREL OF THE PIPE. ANY PART OF THE TRENCH EXCAVATED BELOW GRADE SHALL BE CORRECTED WITH THOROUGHLY COMPACTED MATERIAL APPROVED BY THE ENGINEER. ALL PIPE SHALL BE CAREFULLY LAID TO THE LINES AND GRADES SHOWN ON THE PLANS. ANY PIPE NOT TRUE IN ALIGNMENT OR WHICH SHOWS SETTLEMENT AFTER LAYING, SHALL BE REMOVED AND RE-LAID AT THE CONTRACTOR'S EXPENSE.
- PIPE LAYING SHALL BEGIN AT THE DOWNSTREAM END OF THE LINE. BEFORE BEING SET IN PLACE EACH SECTION OF PIPE SHALL BE THOROUGHLY CLEANED, AND FREE OF DIRT. ALL BELLS SHALL BE LAID ON THE UPSTREAM END. EACH JOINT SHALL BE WRAPPED WITH GEOTEXTILE FABRIC TO ENSURE SOIL-TIGHTNESS.
- ALL INLET CONNECTION AT PIPE INTERFACES (EXISTING & PROPOSED) SHALL BE GROUTED WITH NON-SHRINK GROUT FOR AN AIR-TIGHT SEAL.
- CONTRACTOR SHALL SUBMIT COPIES OF ALL TESTING REPORTS TO THE ENGINEER. TESTING LAB SHOULD BE APPROVED BY ENGINEER. ALL TESTING TO BE PAID FOR BY OWNER AND DIRECTED BY ENGINEER.
- UPON COMPLETION OF THE JOB, ALL ELEMENTS OF THE DRAIN SYSTEM SHALL BE CLEANED AND FREE OF ANY DIRT AND DEBRIS AND SHOULD BE IN PROPER WORKING CONDITION.
- CONTRACTOR SHALL SUBMIT SHOP DRAWINGS FOR ALL INLETS, FITTINGS, SEWER PIPES, AND DRAINAGE PIPES TO ENGINEER FOR APPROVAL BEFORE ORDERING MATERIAL.
- GUTTERS AND DOWNSPOUTS FOR NEW BUILDING SHALL CONNECT TO SUBSURFACE DRAINAGE SYSTEM.

FLOOD INFORMATION

THIS PROPERTY IS LOCATED IN FLOOD ZONE "AE" PER JEFFERSON PARISH FIRM COMMUNITY PANEL NO. 22051C0020 E
EFFECTIVE DATE: MARCH 23, 1995
FLOOD ELEVATION: 1.0'

LEGEND:

- EXISTING SPOT ELEVATION
- PROPOSED CONTOUR
- EXISTING DRAIN INLET
- PROPOSED DRAIN INLET
- EXISTING DRAIN PIPE
- PROPOSED DRAIN PIPE

ELEVATION NOTES

THIS IS CERTIFY THAT SUBJECT PROPERTY IS LOCATED IN THE FOLLOWING FLOOD ZONE, PER FLOOD INSURANCE RATE MAP (FIRM) DATED: 3/23/95 FLOOD ZONE: AE
BASE FLOOD ELEVATION: 1.0'
COMMUNITY PANEL #: 225199 0020 E

REFERENCE BENCH MARK: NGS MARKER ALCO
ELEVATION: 5.8'

ELEVATIONS SHOWN ARE IN C.D. TO CONVERT TO N.A.V.D. SUBTRACT 20.43'

RETENTION POND NOTE

THE RETENTION POND SHOWN IS FOR CONCEPTUAL PURPOSES ONLY. NO ENGINEERING HAS BEEN DONE TO STUDY THE SIZE OF THE POND OR THE DOWN STREAM PIPE SYSTEM CAPACITY. THE DESIGN ENGINEER WILL BE RESPONSIBLE FOR STUDYING THE PROPOSED AND EXISTING DRAINAGE SYSTEM AND FOR PROPERLY ENGINEERING THE PROPOSED DRAINAGE SYSTEM AND RETENTION POND.

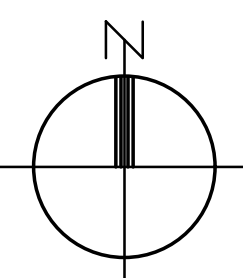

Revisions:

NO.	DATE	DESCRIPTION

Key Plan:

Sheet Title:

Grading and Drainage Plan

Date: February 20, 2016
Project Number: 212134
Drawn By: MMG
Checked By: MMG
Sheet:

**New Advance
 Manufacturing Center
 of Excellence and
 New Training Center
 for Transportation,
 Maritime, and
 Engineering
 Delgado Community
 College**

**Louisiana Community
 and
 Technical College
 System**

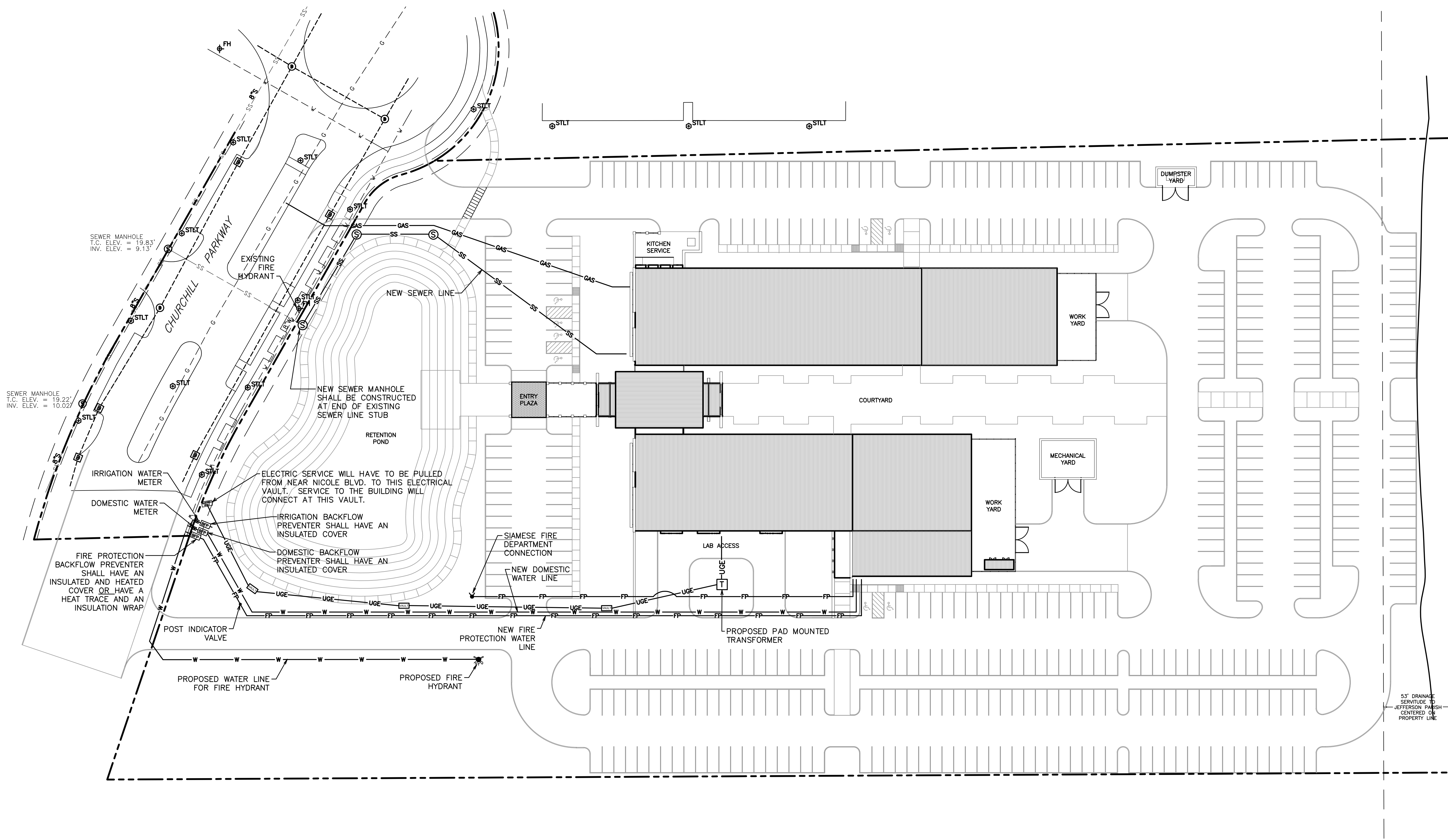

CANAL

53' DRAINAGE
 SERVITUDE TO
 JEFFERSON PARISH
 CENTERED ON
 PROPERTY LINE

LEGEND

---OHE---	EXISTING OVERHEAD ELECTRICAL LINE
---W---	EXISTING WATER LINE
---SS---	EXISTING SANITARY SEWER LINE
---G---	EXISTING GAS LINE
—UGE—	PROPOSED UNDERGROUND ELECTRICAL SERVICE
—W—	PROPOSED POTABLE WATER LINE
—FP—	PROPOSED FIRE PROTECTION LINE
—SS—	PROPOSED SANITARY SEWER LINE
—GAS—	PROPOSED GAS LINE

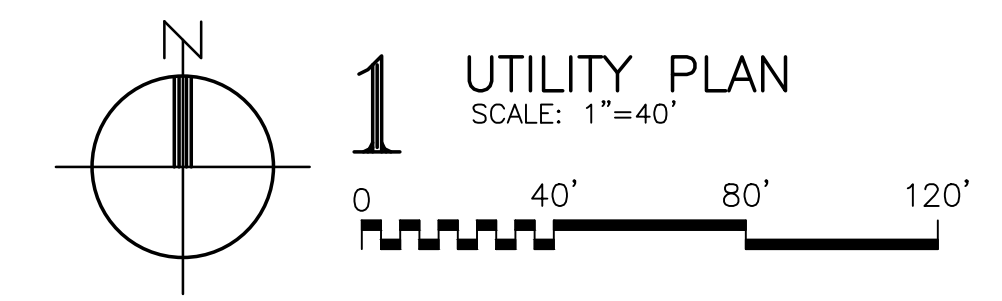

Revisions:

Key Plan:

Sheet Title:

Utility Plan

Date: February 20, 2016
 Project Number: 212134
 Drawn By: MMG
 Checked By: MMG
 Sheet:

LANDSCAPE PLANTING NOTES:

1. ALL DISTURBED AREAS NOT PLANTED OR CONSTRUCTED UPON SHALL BE SODDED WITH ST. AUGUSTINE SOD. THE GRADE PREPARED TO RECEIVE SOD SHALL BE 1" BELOW THE CURB ELEVATION AND PROPOSED GRADE. PROVIDE AND SPREAD CLEAN SAND AS A BASE FOR THE SOD. THEN THE SOD SHALL BE LAID, ROLLED, AND WATERED THOROUGHLY. THE SOD IS TO BE LAID WITHIN 8 HOURS OF THE DELIVERY TIME AT THE SITE.
2. ALL PLANT MATERIAL SHALL BE GUARANTEED FOR A MINIMUM OF ONE FULL YEAR AND A COMPLETE GROWING SEASON (APRIL THROUGH SEPTEMBER), BEGINNING AFTER WRITTEN ACCEPTANCE FROM THE OWNER OR OWNER'S REPRESENTATIVE FOR THE INSTALLATION OF THE PLANT MATERIAL. AT THE CONCLUSION OF THE GROWING SEASON, OR AS REQUESTED BY THE PROJECT ARCHITECT AND/OR OWNER, ALL PLANTS THAT ARE NOT VIGOROUS, HEALTHY, AND IN GOOD CONDITION SHALL BE REPLACED AT NO ADDITIONAL EXPENSE TO THE OWNER. THESE REPLACEMENT PLANTS SHALL MEET ALL SPECIFIED QUALITIES OF THE ORIGINAL PLANT MATERIALS AND CARRY THE SAME GUARANTEE FROM THE TIME OF REPLACEMENT.
3. LOCATE ALL EXISTING UNDERGROUND UTILITIES, INCLUDING ALL RECENTLY INSTALLED UTILITIES PRIOR TO INSTALLATION OF ANY PLANT MATERIAL. NOTIFY THE OWNER/ OWNER'S REPRESENTATIVE OF ANY CONFLICTS WITH UTILITIES PRIOR TO PROCEEDING WITH INSTALLATION OF PLANT MATERIAL. ANY UTILITIES DAMAGED AS A RESULT OF PLANTING ACTIVITIES SHALL BE REPAIRED AND/OR REPLACED AT NO ADDITIONAL EXPENSE TO THE OWNER.
4. COORDINATE WORK WITH ALL OTHER TRADES ON SITE. ANY PLANTING AREA DISTURBED AS A RESULT OF GENERAL CONSTRUCTION ACTIVITY SHALL BE IMMEDIATELY REPAIRED/ REPLACED AT NO ADDITIONAL EXPENSE TO THE OWNER.
5. EXCAVATE ALL PROPOSED PLANTING BEDS 6" BELOW THE ADJACENT CURB ELEVATIONS. INSTALL A PLANTING SOIL MIXTURE. SOIL MIXTURE SHALL BE A BLEND OF COMPOST, SANDY LOAM TOPSOIL, AGED PINE BARK, AND #1 SCREENED SAND. ALL MATERIALS ARE TO BE SCREENED TO PROVIDE A 99% 1" MINUS AND THEN BLENDED TO ASSURE A UNIFORM MIXTURE. A MINIMUM OF 40% COMPOSITE OF ORGANICS ARE TO BE INCORPORATED. SOIL IS TO BE WEED FREE AND FREE OF REPRODUCTIVE PARTS OF NUTGRASS.
6. A PRE-EMERGENT HERBICIDE SHALL BE APPLIED TO ALL SHRUB BEDS PRIOR TO THE INSTALLATION OF PLANT MATERIAL. THE HERBICIDE TO BE APPLIED PER MANUFACTURER'S SPECIFICATIONS AND ALL APPLICABLE STATE AND LOCAL CODES. ADVISE THE OWNER/ OWNER'S REPRESENTATIVE OF THE HERBICIDE TYPE AND QUALITY PRIOR TO APPLICATION.
7. ALL PLANT MATERIAL SHALL CONFORM TO THE STANDARDS OF THE "AMERICAN STANDARD FOR NURSERY STOCK" (LATEST EDITION) AS PUBLISHED BY THE AMERICAN ASSOCIATION OF NURSERYMEN. NO SUBSTITUTION OF PLANT SIZE IS PERMITTED.
8. STAKE AND SECURE ALL TREES IMMEDIATELY AFTER INSTALLATION AND PRIOR TO ACCEPTANCE. WHEN HIGH WINDS OR OTHER CONDITIONS OCCUR, TAKE WHATEVER PRECAUTIONS NECESSARY TO PROTECT THE SURVIVAL AND APPEARANCE OF THE PLANTS.
9. MULCH TREE AND SHRUB PLANTING AREAS 3" DEEP IMMEDIATELY AFTER PLANTING. THOROUGHLY WATER MULCHED AREAS. AFTER WATERING, RAKE MULCH TO PROVIDE A UNIFORM FINISHED SURFACE. MULCH SHALL BE HARD WOOD HAMMER MILLED, AND THEN SCREENED TO PROVIDE A BLEND OF TINES AND 1" MINUS SIZING. ALL BEDS AND TREES SHALL BE MULCHED TO A 3" DEPTH UNLESS OTHERWISE NOTED.
10. THE INSTALLATION OF ALL PLANT MATERIALS SHALL CONFORM TO THE PRACTICES ILLUSTRATED IN THE PLANTING DETAILS. VARIATION FROM THESE PRACTICES REQUIRE THE WRITTEN APPROVAL FROM THE OWNER/ OWNER'S REPRESENTATIVE.
11. ALL TREES, SHRUBS, AND GROUND COVERS INDICATED ON THE LANDSCAPE PLAN SHALL BE INSTALLED AS SPECIFIED IN THE PLANT SCHEDULE UNLESS REQUESTED IN WRITING BY THE OWNER. THE OWNER RESERVES THE RIGHT TO SUBSTITUTE SIMILAR PLANT MATERIALS.

Revisions:

Key Plan:

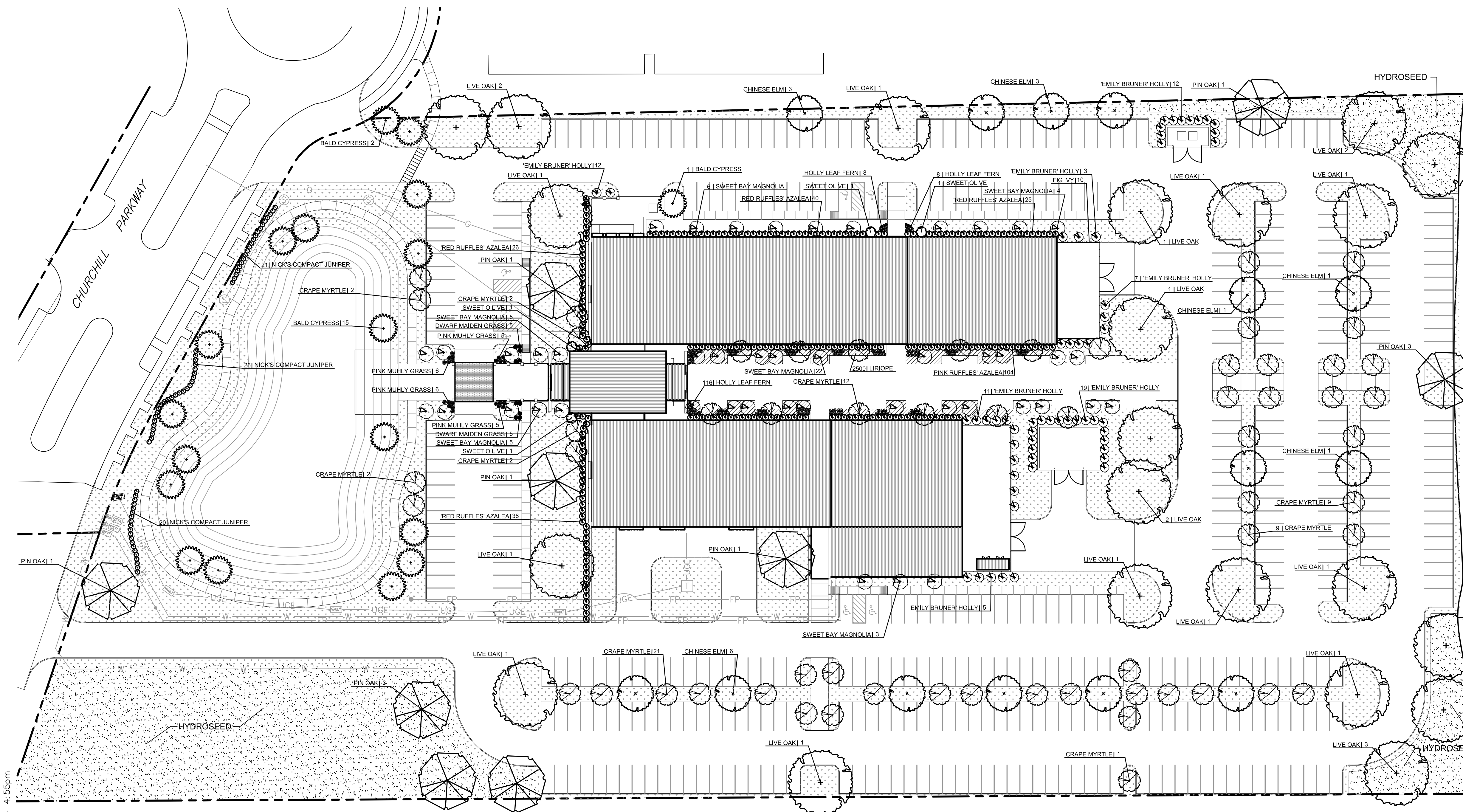

LEGEND

- SOD
- HYDROSEED
- PLANT QUANTITY
- PLANT NAME

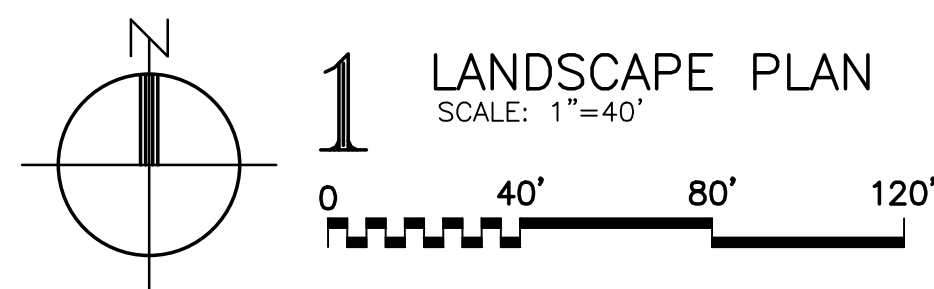

COURTYARD ENLARGEMENT SCALE: 1"=20'

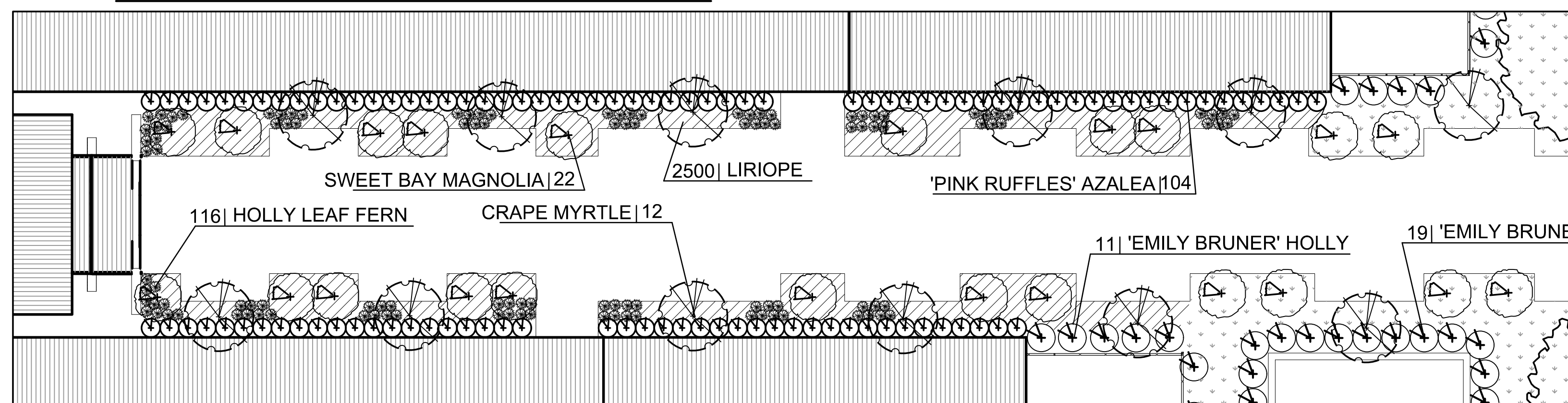

PLANT SCHEDULE

QTY.	COMMON NAME	BOTANICAL NAME	MIN. SIZE	SPACING	COND.	COMMENTS
14	Chinese Elm	Ulmus Parvifolia 'Allee'	2" Cal.	As shown	Cont.	8' ht. min
22	Live Oak	Quercus Virginiana	2" Cal.	As shown	Cont.	8' ht. min
9	Pin Oak	Quercus Palustris	2" Cal.	As shown	Cont.	8' ht. min
60	Crape Myrtle	Lagerstroemia Indica	1-1/2" Cal.	As shown	Cont.	8' ht. min
45	Sweet Bay Magnolia	Magnolia Virginiana	2" Cal.	As shown	Cont.	8' ht. min
18	Bald Cypress	Taxodium Distichum	2" Cal.	As shown	Cont.	8' ht. min
67	Nick's Compact Juniper	Juniperus Chinensis 'Pfitzerana Compacta'	3 Gal.	3' o.c.	Cont.	8' ht. min
132	Holly Leaf Fern	Cyrtomium Falcatum	3 Gal.	30" o.c.	Cont.	
132	'Red Ruffles' Azalea	Rhododendron 'Red Ruffles'	3 Gal.	4' o.c.	Cont.	
104	'Pink Ruffles' Azalea	Rhododendron 'Pink Ruffles'	3 Gal.	4' o.c.	Cont.	
4	Sweet Olive	Osmanthus Fragrans	15 gal.	3' o.c.	Cont.	
59	'Emily Bruner' Holly	Ilex x 'Emily Bruner'	15 Gal.	2' o.c.	Cont.	
79	Dwarf Maiden Grass	Miscanthus Sinensis 'Adagio'	3 Gal.	3' o.c.	Cont.	
22	Pink Muhly Grass	Muhlenbergia Capillaris	3 Gal.	3' o.c.	Cont.	
2500	Liriope	Liriope Muscari	4" pot	12" o.c.	Cont.	Not variegated
SOD	St. Augustine	Stenotaphrum Secundatum				

- Notes:
- Plant sizes are minimums. The contractor shall meet all size requirements listed. Container sizes shall conform to the requirements set by the Louisiana Nurseryman's Manual for the Environmental Horticulture Industry.
 - All plant material shall conform to the latest edition of American Standard for Nursery Stock published by The American Association of Nurserymen.
 - This Plant Schedule is provided to the Landscape Contractor as a convenience and is not guaranteed correct. It is the Landscape Contractor's responsibility to verify all quantities and availability of plants and materials shown on the plan prior to submitting a bid. If selected, the Landscape Contractor shall make provisions necessary to have the necessary material to complete the landscape installation by the established deadlines.

Landscape Plan

Date: February 20, 2016
Project Number: 212134
Drawn By: MMG
Checked By: MMG
Sheet:

Project:

**New Advance
 Manufacturing Center
 of Excellence and
 New Training Center
 for Transportation,
 Maritime, and
 Engineering
 Delgado Community
 College**

Client:

**Louisiana Community
 and
 Technical College
 System**

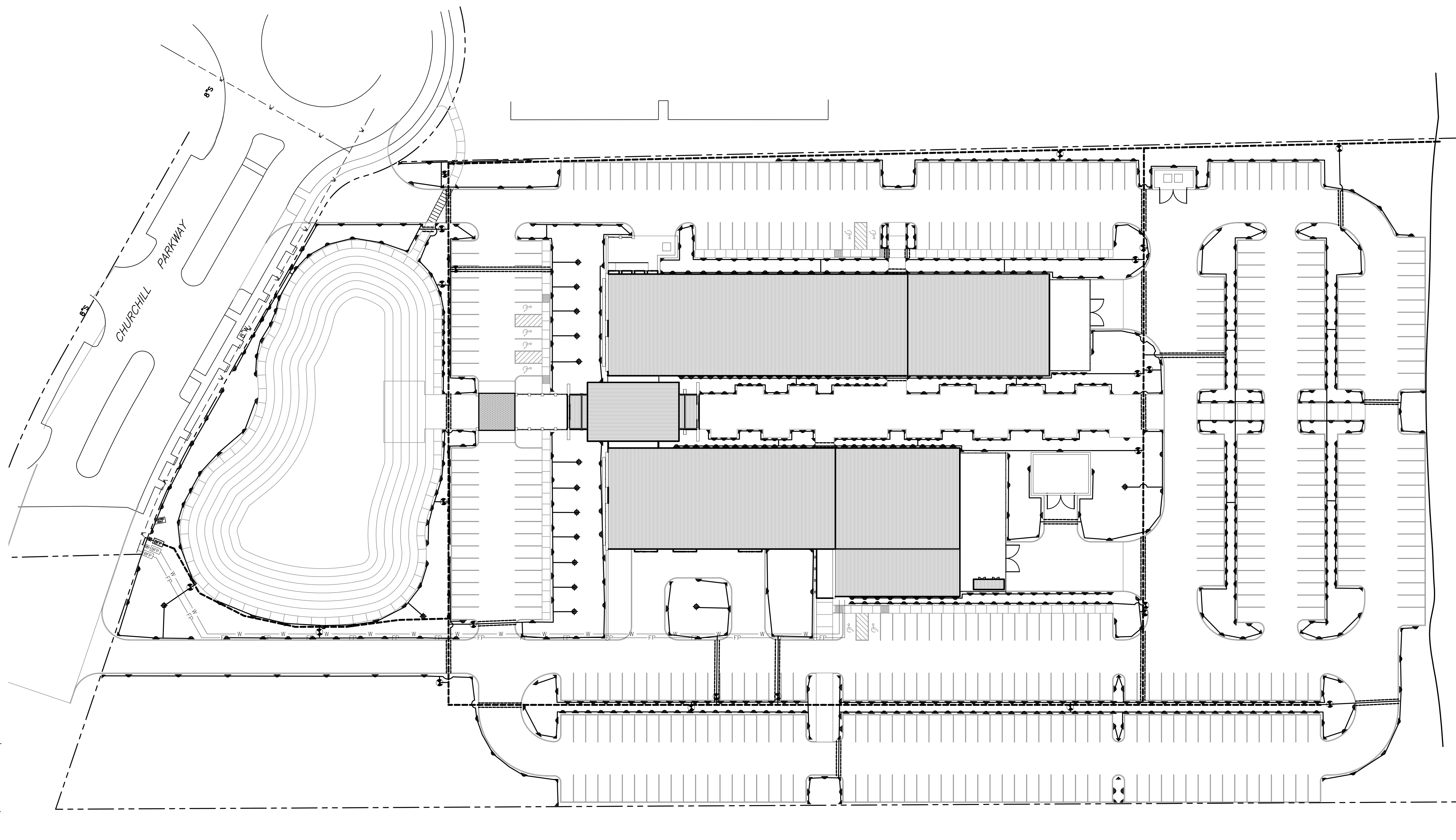

CANAL

IRRIGATION NOTES

1. ALL WORK WILL CONFORM TO CODES AND REGULATIONS ISSUED BY LOCAL AUTHORITIES. OBTAIN ALL PERMITS, LICENSES, ETC. REQUIRED FOR EXECUTION OF WORK.
2. UTILITIES ARE NOT INDICATED ON THE IRRIGATION PLANS. COORDINATE WITH THE LOCAL UTILITY COMPANIES AND OTHER TRADES. DUE TO MODIFICATIONS MADE DURING CONSTRUCTION, SITE CONDITIONS MAY VARY FROM THOSE SHOWN. VERIFY ALL SUCH CONDITIONS AS WELL AS THE PRESENCE AND LOCATION OF ALL UTILITIES PRIOR TO CONSTRUCTION.
3. THE WATER MAIN PRESSURE IS UNKNOWN.
4. POINT OF CONNECTION IS AT THE REDUCED PRESSURE BACKFLOW PREVENTER.
5. IRRIGATION CONTROLLER LOCATION SHALL BE COORDINATED WITH THE ARCHITECT. COORDINATE LOCATION AND INSURE THAT 110 ELECTRICAL SUPPLY IS PROVIDED AT CLOCK LOCATION.
6. LAYOUT IRRIGATION HEADS FOR EACH STATION PRIOR TO PLACEMENT TO CHECK INDIVIDUAL PLANTING AREA COVERAGE.
7. ADJUST THE IRRIGATION CONTROL VALVES, THE SPRINKLER ARC, AND RADIUS ADJUSTMENTS TO PROVIDE THE MOST BALANCED AND EFFICIENT WATER DISTRIBUTION.
8. LOCATIONS OF ELEMENTS ON THE DRAWINGS ARE SCHEMATIC. EXACT LOCATIONS ARE TO BE VERIFIED IN THE FIELD BY THE INSTALLER. PIPE LINES DRAWN SIDE BY SIDE MAY BE LAID IN THE SAME TRENCH. SOME PIPE LOCATIONS ARE DRAWN OFFSET TO CLEARLY SHOW THE INTENDED PIPE ROUTING. LOCATE AND PROPERLY INSTALL THE SYSTEM IN A LOGICAL MANNER.
9. LAY MAIN PIPE RUN TO DEPTH OF 18" MINIMUM FROM FINISH GRADE AND LATERALS TO A DEPTH OF 12" MINIMUM.
10. COORDINATE SLEEVE INSTALLATION PRIOR TO PAVING INSTALLATION.
11. CLEANUP AND DISPOSE OF ALL DEBRIS, WASTE AND EXCESS CONSTRUCTION MATERIALS FOLLOWING COMPLETION AND LEAVE NEAT, CLEAN READY FOR OWNER'S USE. PROVIDE CLEAN PAVEMENT SURFACING.

LEGEND

NOTE: CONTRACTOR SHALL USE THE SPECIFIED IRRIGATION HEADS, VALVES, AND CONTROLLER OR AN APPROVED EQUAL.

	WATER METER		IRRIGATION HEAD - FULL
	RAINBIRD ESP CONTROLLER OR APPROVED EQUAL		IRRIGATION HEAD - HALF
	2" BACKFLOW PREVENTER		IRRIGATION HEAD - QUARTER
	RAINBIRD PGA REMOTE ELECTRIC VALVE		
	CLASS 200 PVC LATERAL PIPE		
	2" CLASS 200 PVC MAINLINE PIPE		
	4" CLASS 200 PVC SLEEVE FOR LATERAL LINES		
	6" CLASS 200 PVC SLEEVE FOR MAIN LINE		

Revisions:

Key Plan:

Sheet Title:

Irrigation Plan

Date:	February 20, 2016
Project Number:	212134
Drawn By:	MMG
Checked By:	MMG
Sheet:	

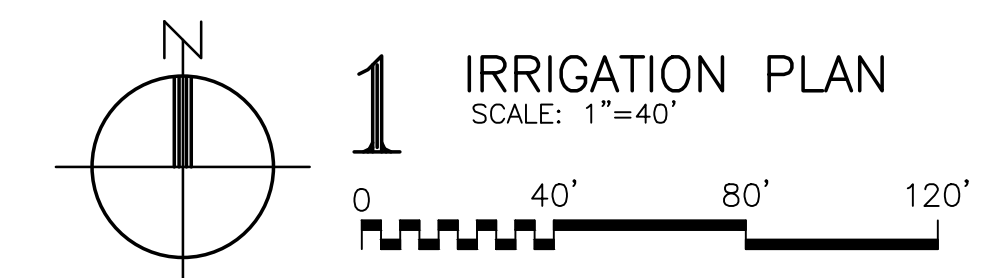

11.0

Sheet No:

ADD ALTERNATE NO. 1
 PROVIDE A COST TO INCLUDE ALL MATERIAL, LABOR, EQUIPMENT, AND INCIDENTALS AS REQUIRED TO PROVIDE WALKING PATHS AROUND THE FRONT RETENTION POND INCLUDING THE BOARD WALK PIER. (RETENTION POND IS PART OF BASE BID)

ADD ALTERNATE NO. 2
 PROVIDE A COST TO INCLUDE ALL MATERIAL, LABOR, EQUIPMENT, AND INCIDENTALS AS REQUIRED TO PROVIDE PARKING BAY ALONG SOUTHERN END OF THE SITE.

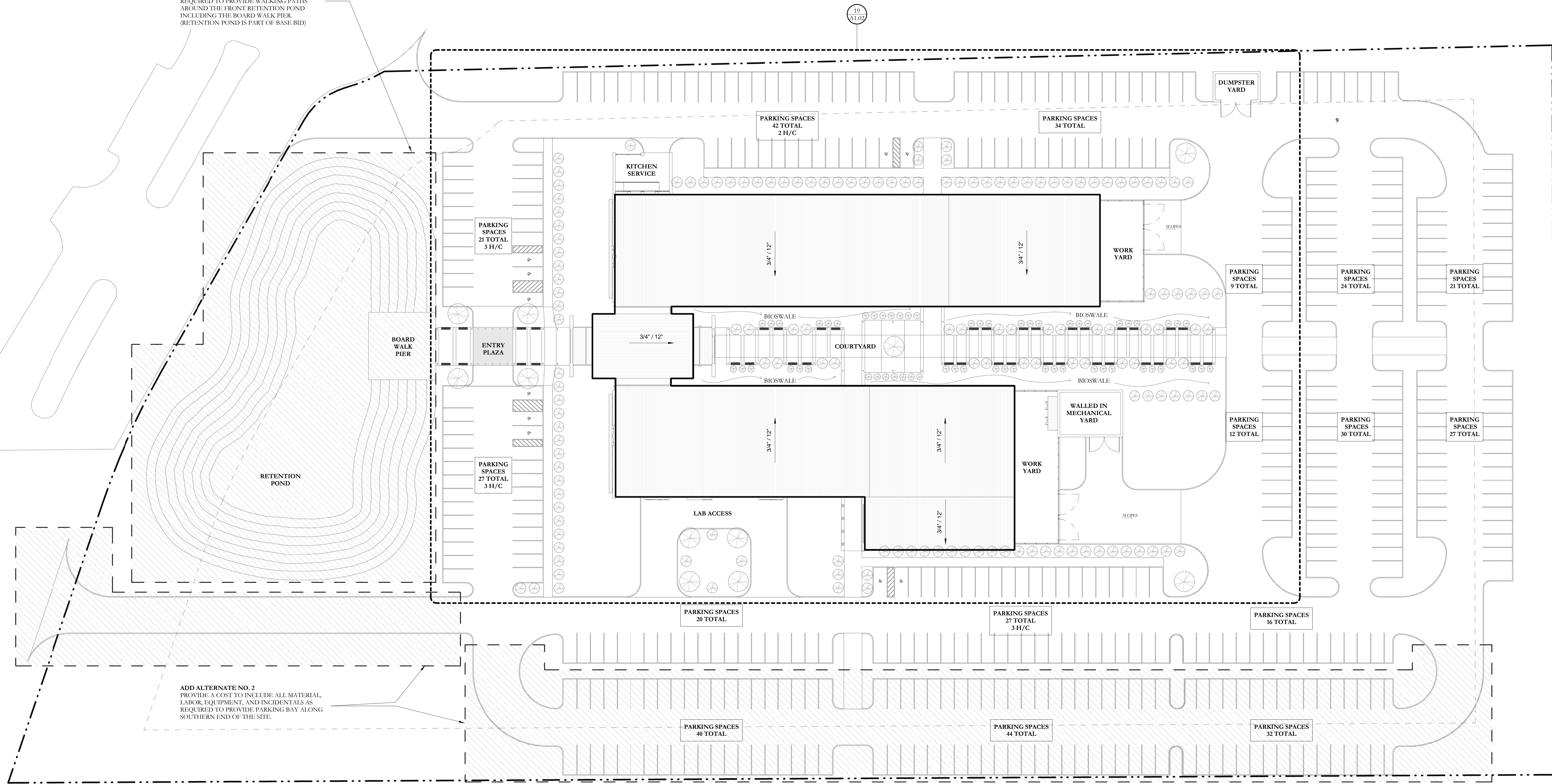

19 SITE PLAN - REFERENCE
 1" = 30'-0"

PARKING COUNT

BASE BID
 310 PARKING SPACES (10 HANDICAP PARKING SPACES)
ADD ALTERNATE NO. 2
 116 PARKING SPACES

DESCRIPTION OF ADD ALTERNATES

ADD ALTERNATE NO. 1
 PROVIDE A COST TO INCLUDE ALL MATERIAL, LABOR, EQUIPMENT, AND INCIDENTALS AS REQUIRED TO PROVIDE PARKING BAY ALONG SOUTHERN END OF THE SITE.

ADD ALTERNATE NO. 2
 PROVIDE A COST TO INCLUDE ALL MATERIAL, LABOR, EQUIPMENT, AND INCIDENTALS AS REQUIRED TO PROVIDE WALKING PATHS AROUND THE FRONT RETENTION POND INCLUDING THE BOARD WALK PIER.

ADD ALTERNATE NO. 3
 PROVIDE A COST TO INCLUDE ALL MATERIAL, LABOR, EQUIPMENT, AND INCIDENTALS AS REQUIRED TO PROVIDE SHADING DEVICES ON THE FRONT FACADE OF THE BUILDING, FACING WEST.

ADD ALTERNATE NO. 4
 PROVIDE A COST TO INCLUDE ALL MATERIAL, LABOR, EQUIPMENT, AND INCIDENTALS AS REQUIRED TO PROVIDE SHADING FINNS ON NORTH AND SOUTH FACADES.

ADD ALTERNATE NO. 5
 PROVIDE A COST TO INCLUDE ALL MATERIAL, LABOR, EQUIPMENT, AND INCIDENTALS AS REQUIRED TO PROVIDE ENTRY WALL AND EXTENDED CANOPY. BASE BID WOULD INCLUDE A SMALLER CANOPY ABOVE THE MAIN ENTRY.

2/24/2016 7:05:42 PM

C:\Users\nicholas\Documents\REVIT Locals\14036-A - DOC_Nick.rvt

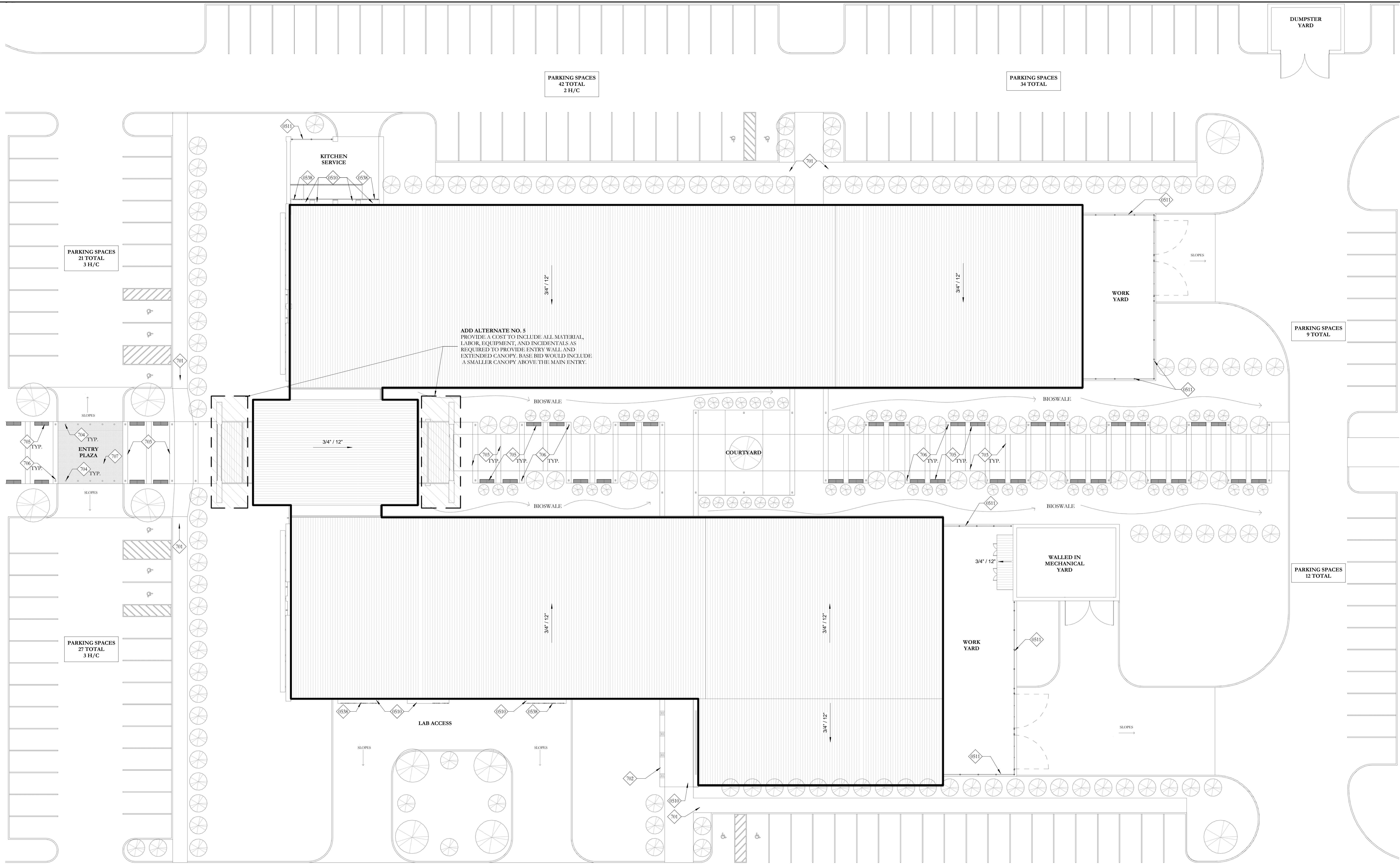

ADD ALTERNATE NO. 3
 PROVIDE A COST TO INCLUDE ALL MATERIAL,
 LABOR, EQUIPMENT, AND INCIDENTALS AS
 REQUIRED TO PROVIDE ENTRY WALL AND
 EXTENDED CANOPY. BASE BID WOULD INCLUDE
 A SMALLER CANOPY ABOVE THE MAIN ENTRY.

19 SITE PLAN
 1/16" = 1'-0"
 0 16' 32'

KEYNOTE LEGEND

0510	PREFINISHED METAL CANOPY
0511	PREFINISHED METAL GREEN SCREEN SYSTEM, RE:XX/XXX
0538	PREFINISHED ALUMINUM LETTERS
701	SIDEWALK
702	RETAINING WALL
703	SCORED CONCRETE
704	REMOVABLE BOLLARD
705	BENCH
706	LIGHT BOLLARD
707	BRICK PAVERS

HOLLY & SMITH ARCHITECTS, APAC
 208 NORTH CATE STREET
 HAMMOND, LOUISIANA 70401
 TEL 985.345.5110 / FAX 985.345.5297

Delgado Community College River City

PROJECT NO.	14036-A	DRAWN BY	NJC
DATE	02.24.16	CHECKED BY	PT
REVISIONS			
REVISIONS			
REVISIONS			

SITE PLAN

A1.02

H/S

This drawing is an instrument of service, and shall remain the property of the architect and shall not be reproduced, published, or used in any way without the permission of the architect. Copyright

2/24/2016 7:06:07 PM

C:\Users\nicholas\Documents\REVIT\Locals\14036-A - DCC_Nick.rvt

25 FIRST FLOOR PLAN - OVERALL

1/16" = 1'-0"
0 10' 32'

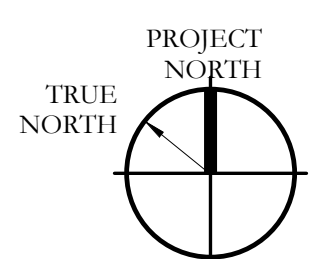
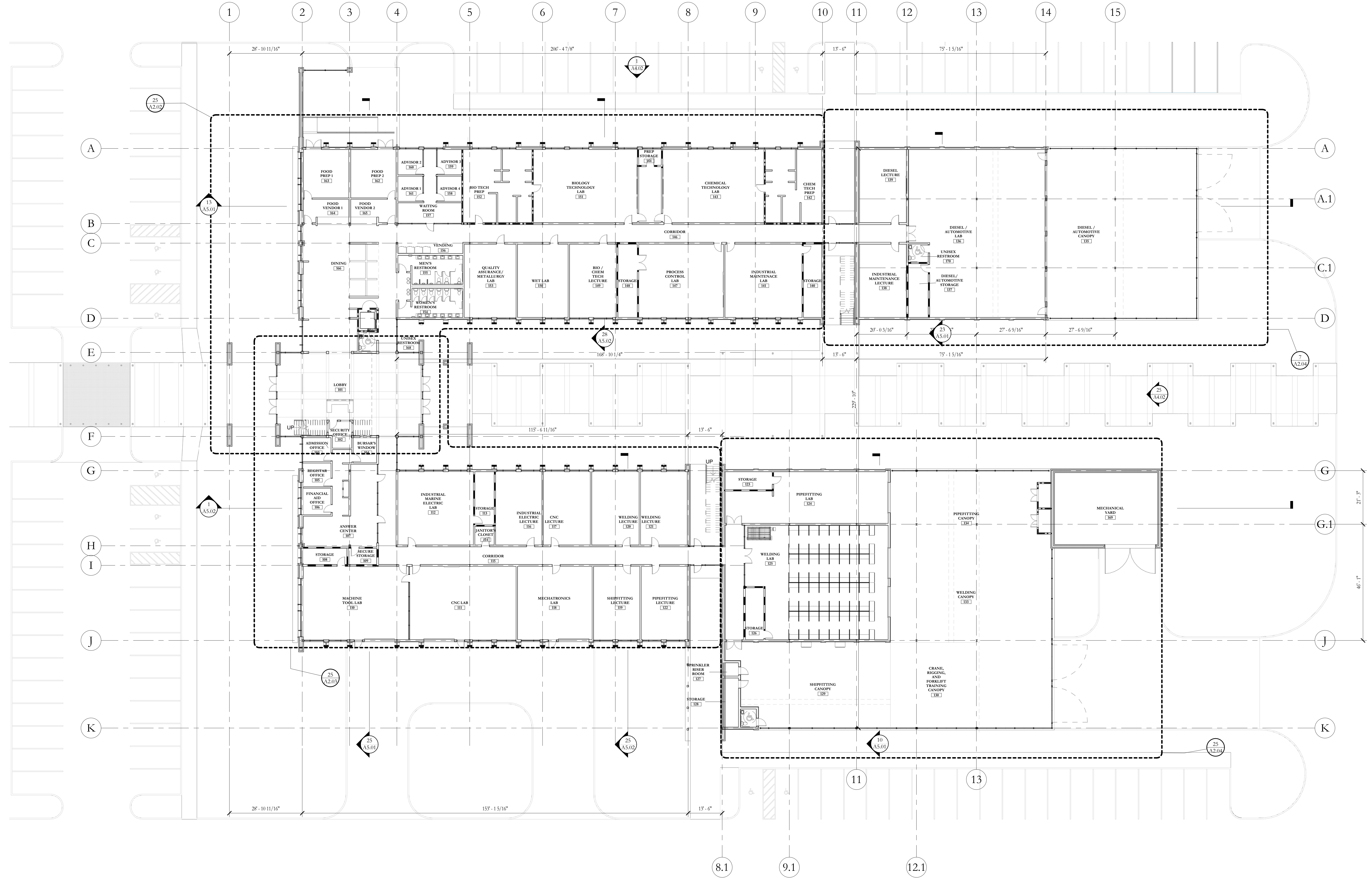

FIRST FLOOR PLAN - REFERENCE

A2.01

HOLLY & SMITH ARCHITECTS, APAC
 208 NORTH CATE STREET
 HAMMOND, LOUISIANA 70401
 TEL 985-345-5310 / FAX 985-345-5297

Delgado Community College River City

PROJECT NO.	14036-A
DATE	02.24.16
REVISIONS	
REVISIONS	
REVISIONS	

DRAWN BY: WBF
 CHECKED BY: MB

This drawing is an instrument of service, and shall remain the property of the architect and shall not be reproduced, published, or used in any way without the permission of the architect. © copyright

H/S

2/24/2016 7:06:32 PM

C:\Users\nicholas\Documents\REVIT_Locals\14036-A - DOC_Nick.rvt

KEYNOTE LEGEND

0003	MESH ROLLER SHADES
0100	CHEMICAL INSTRUTOR DESK W/ WATER, GAS, ELEC.
0101	5' CHEMICAL INSTRUMENT BENCH W/ BASE DRAWERS & CABINETS
0102	4' CHEMICAL INSTRUMENT BENCH W/ BASE DRAWERS & CABINETS (24" WIDE)
0103	14' CHEMICAL INSTRUMENT BENCH W/ 2 SINK & BASE CABINETS
0104	10' CHEMICAL WORKBENCH W/ 14" WATER, 2 GAS, VAC, 2 ELEC.
0105	8' CHEMICAL WORKBENCH W/ 8 OUTLET, BASE CABINETS AND DRAWERS
0106	6' CHEMICAL WORKBENCH W/ 14" WATER, 2 GAS, 2 VAC, 2 ELEC. W/ 18" PLATFORM OFFSET 8"
0107	5' CHEMICAL WORKBENCH W/ 14" WATER, 2 GAS, 2 ELEC.
0108	PHENOLIC PEG BOARD DRYING STATIONS
0109	ADJUSTABLE TASK STOOL
0112	L-SHAPED DESK WITH FILE AND DRAWER
0113	CHEMICAL STORAGE SHELVIS - FLINN S6600
0114	FULL HEIGHT CHEMICAL STORAGE CABINETS - FLINN AP7137
0115	10' CHEMICAL INSTRUMENT BENCH W/ BASE DRAWERS & CABINETS
0118	10' X 46" COUNTER W/ LOWER CABINETS
0119	6' X 46" COUNTER W/ LOWER CABINETS
0120	BASE CABINETS
0121	UPPER CABINETS
0124	4' CHEMICAL INSTRUMENT BENCH W/ BASE DRAWERS & CABINETS (30" WIDE)
0125	CHEMICAL INSTRUTOR DESK
0126	TEACHER PODIUM
0127	MILL WORK
0200	LABCONCO 4' PROTECTOR FUMEHOOD W/ 4' FUMEHOOD STORAGE BASE CABINET
0201	CLASS BIOSAFETY CABINETS
0202	CHEMICAL STEAM DISHWASHER
0203	REFRIGERATOR / FREEZER
0204	THERMOFISHER -20 DEGREES C FREEZER
0205	THERMOFISHER -86 DEGREES C FREEZER
0206	STAND ALONE ICE MAKER
0207	EYEWASH AND SHOWER SYSTEM
0208	65" LED MONITOR, PROVIDE OUTLET AND ADEQUATE BLOCKING.
0210	SMART BOARD
0211	WHITE BOARD
0212	VENDING MACHINES, N.I.C.
0215	CHEMICAL REFRIGERATOR, PROVIDE OUTLET.
0217	HARDNESS TESTER STATION
0218	METALLURGY BENCH TOP OVEN
0219	MEASUREMENT MACHINE
0220	PORTABLE PRECISION GAUGING
0221	METROLOGY LEARNING SYSTEM
0222	MATERIALS ENGINEERING SYSTEM
0223	QUALITY ASSURANCE SYSTEM
0224	ANALYSIS PROCESS CONTROL SYSTEM
0225	PLC TROUBLE SHOOTING SYSTEM
0226	THERMAL PROCESS CONTROL SYSTEM
0228	PRESSURE PROCESS CONTROL SYSTEM
0229	PIPE THREADING MACHINE
0230	VIBRATION ANALYSIS STATION
0231	MECHANICAL DRIVE SYSTEM
0232	WORK TABLE
0233	PNEUMATICS LEARNING SYSTEM
0234	PNEUMATICS TROUBLESHOOTING SYSTEM
0235	FLUID PIPING SYSTEMS
0236	STEAM SYSTEMS
0237	PUMP SYSTEM
0238	CENTRAL LUB. SYSTEM

HOLLY & SMITH ARCHITECTS, APAC
 208 NORTH CATE STREET
 HAMMOND, LOUISIANA 70401
 TEL 985.345.5410 / FAX 985.345.5497

Delgado Community College River City

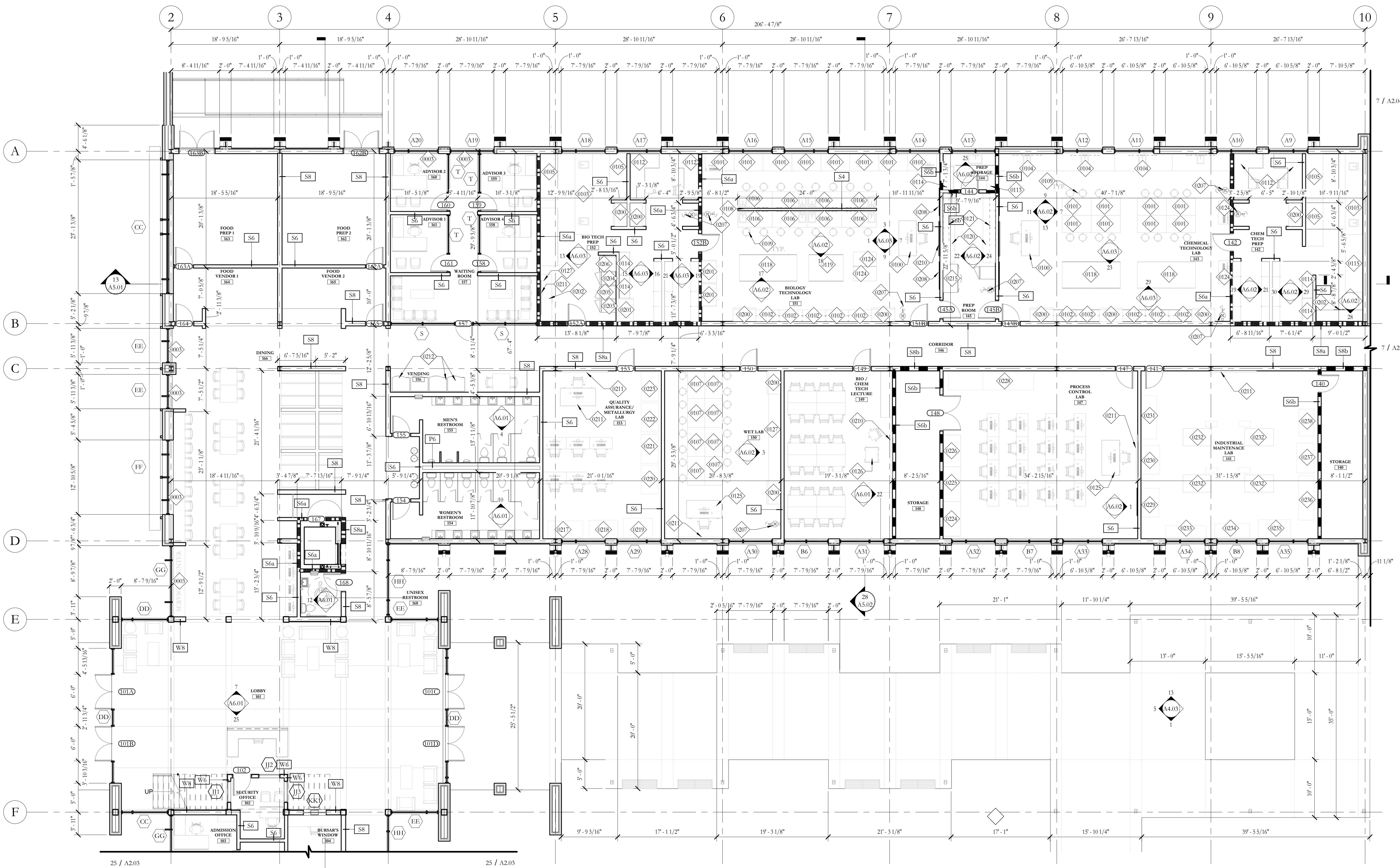

GENERAL NOTES

FURNITURE
 1. FURNITURE IS NOT IN CONTRACT BUT SHOWN FOR ROOM FUNCTIONAL DESIGN INTENT AND FOR ELECTRICAL COORDINATION.

KEY PLAN

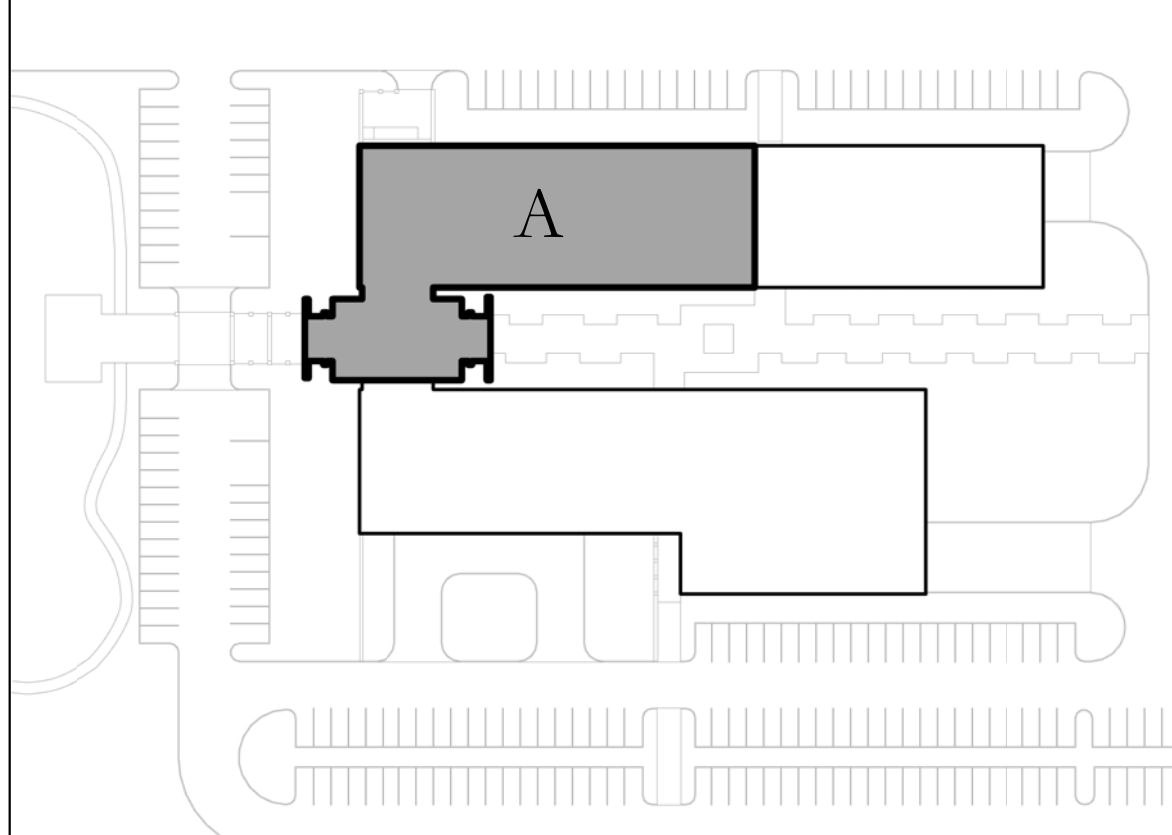

NOTE:
 DESIGN BUILDER TO PROVIDE TECHNOLOGY STANDARDS FOR ALL CLASSROOMS / LABS / LECTURE SPACES AS FOLLOWS:
 CLASSROOMS & COMPUTER LABS
 COMPLETE A/V SYSTEM
 (2) 65" LED MONITORS
 (1) SMARTBOARD
 TEACHER PODIUM
 WEB CAMERA
 STANDARD WHITEBOARD
 LECTURE & MECHANICS
 TEACHER PODIUM
 SMART BOARD
 STANDARD WHITEBOARD
 PROCESS CONTROL LAB
 TEACHER PODIUM
 STANDARD WHITEBOARD
 (1) SMARTBOARD
 (1) 64" MONITOR
 LABS
 STANDARD WHITEBOARD ONLY

NOTE:
 MESH ROLLER SHADES AND BLACKOUT SHADES TYPICAL IN ALL CLASSROOMS, LABS, PREP, AND LECTURE AREAS.

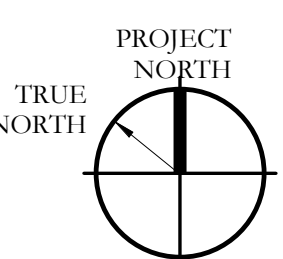

25 FIRST FLOOR PLAN - AREA A
 1/8" = 1'-0"

FIRST FLOOR PLAN - AREA A
A2.02

H/S

PROJECT NO. 14036-A
 DATE 02.24.16
 REVISIONS
 REVISIONS
 REVISIONS
 DRAWN BY: WFB
 CHECKED BY: MB
 This drawing is an instrument of service, and shall remain the property of the architect and shall not be reproduced, published, or used in any way without the permission of the architect. Copyright

2/24/2016 7:06:55 PM

C:\Users\nicholas\Documents\REVIT_Locals\14036-A - DOC_Nick.rvt

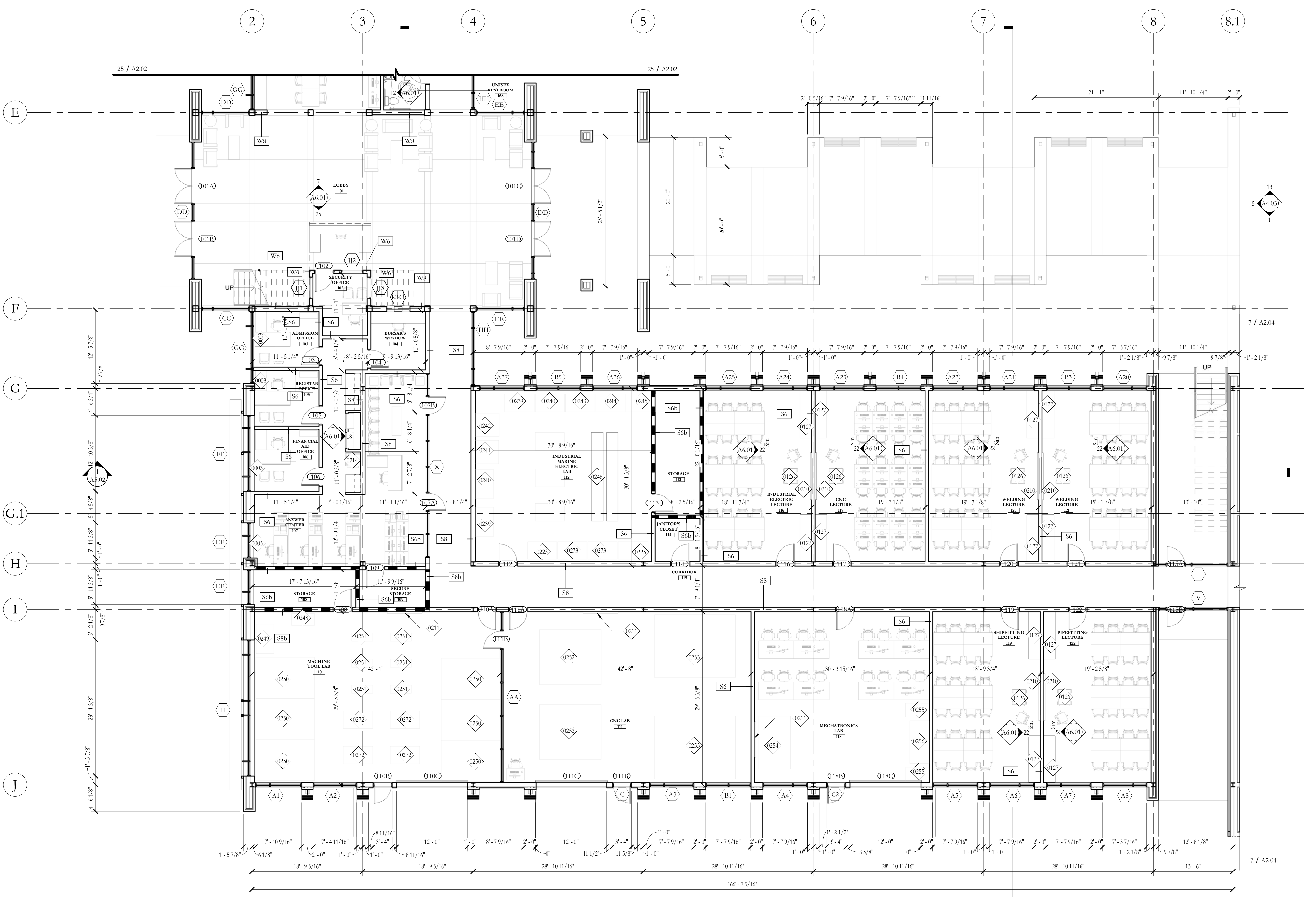

NOTE:
MESH ROLLER SHADES AND BLACKOUT SHADES TYPICAL IN ALL CLASSROOMS, LABS, PREP, AND LECTURE AREAS.

NOTE:
DESIGN BUILDER TO PROVIDE TECHNOLOGY STANDARDS FOR ALL CLASSROOMS / LABS / LECTURE SPACES AS FOLLOWS:
CLASSROOMS & COMPUTER LABS
COMPLETE A/V SYSTEM
2) 65" LED MONITORS
(1) SMARTBOARD
TEACHER PODIUM
WEB CAMERA
STANDARD WHITEBOARD
LECTURE & MECHANICS LABS
TEACHER PODIUM
SMART BOARD
STANDARD WHITEBOARD
PROCESS CONTROL LAB
TEACHER PODIUM
STANDARD WHITEBOARD
(1) SMARTBOARD
(1) 64" MONITOR
LABS
STANDARD WHITEBOARD ONLY

KEYNOTE LEGEND

0003	MESH ROLLER SHADES
0126	TEACHER PODIUM
0127	MILL WORK
0210	SMART BOARD
0211	WHITE BOARD
0214	COPIER, PROVIDE OUTLET, N.I.C.
0225	PLC TROUBLE SHOOTING SYSTEM
0239	ELECTRICAL SYSTEMS
0240	ELECTRICAL RELAY CONTROL
0241	CONDUIT BENDER
0242	POWER THREADING MACHINE
0243	IDUST. WIRING SYSTEM
0244	POWER & CONTROL SYSTEMS
0245	POWER DIST. SYSTEM
0246	STRUCTURAL LAB - WOOD WALL
0248	BANDSAW
0249	HYDRAULIC IRON WORKER
0250	MANUAL MILL MACHINE
0251	ENG. LATHE
0252	MILL MACHINE CENTER 3 - AXIS MILL
0253	LATHE MACHINE CENTER
0254	MECHATRONICS & FANUC CART
0255	ROBOTICS CART
0256	FANUC ROBOTDRILL
0272	WORK BENCH
0273	MOTOR CONTROL SYSTEM

GENERAL NOTES

FURNITURE
1. FURNITURE IS NOT IN CONTRACT BUT SHOWN FOR ROOM FUNCTIONAL DESIGN INTENT AND FOR ELECTRICAL COORDINATION.

KEY PLAN

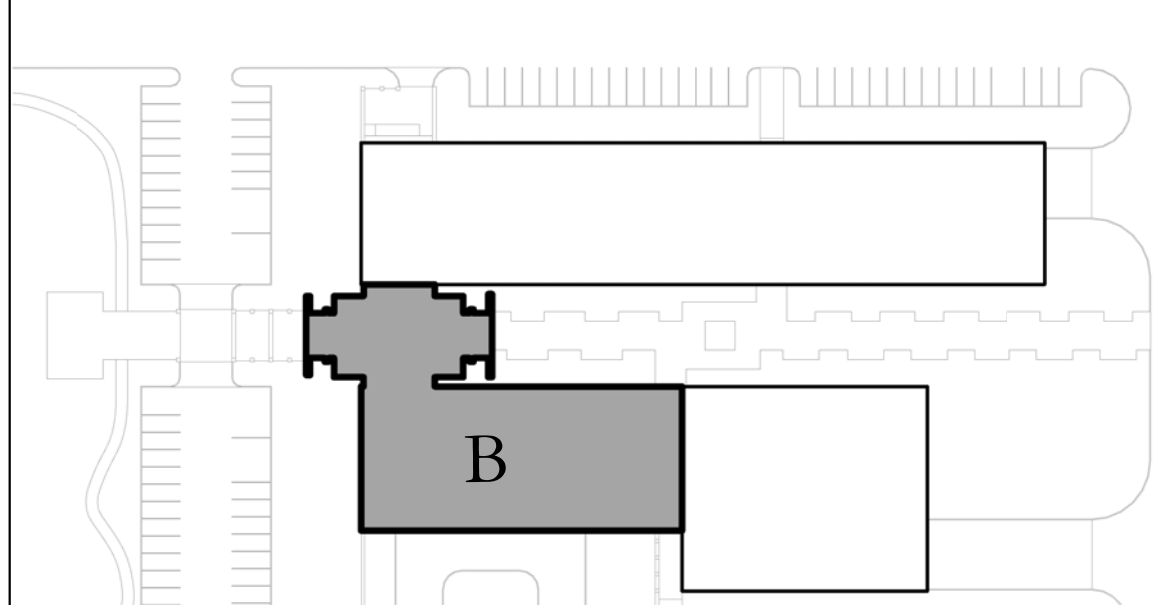

25 FIRST FLOOR PLAN - AREA B
1/8" = 1'-0"

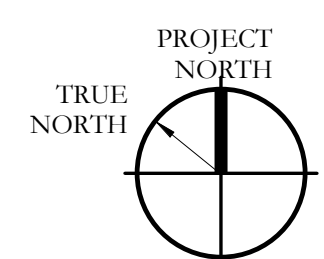

HOLLY & SMITH ARCHITECTS, APAC
208 NORTH CATE STREET
HAMMOND, LOUISIANA 70401
TEL 985.345.5410 / FAX 985.345.5497

Delgado Community College River City

FIRST FLOOR PLAN - AREA B

A2.03

H/S

PROJECT NO. 14036-A
DATE 02.24.16
DRAWN BY: WBF
CHECKED BY: MB
REVISIONS
REVISIONS
REVISIONS
This drawing is an instrument of service, and shall remain the property of the architect and shall not be reproduced, published, or used in any way without the permission of the architect. Copyright

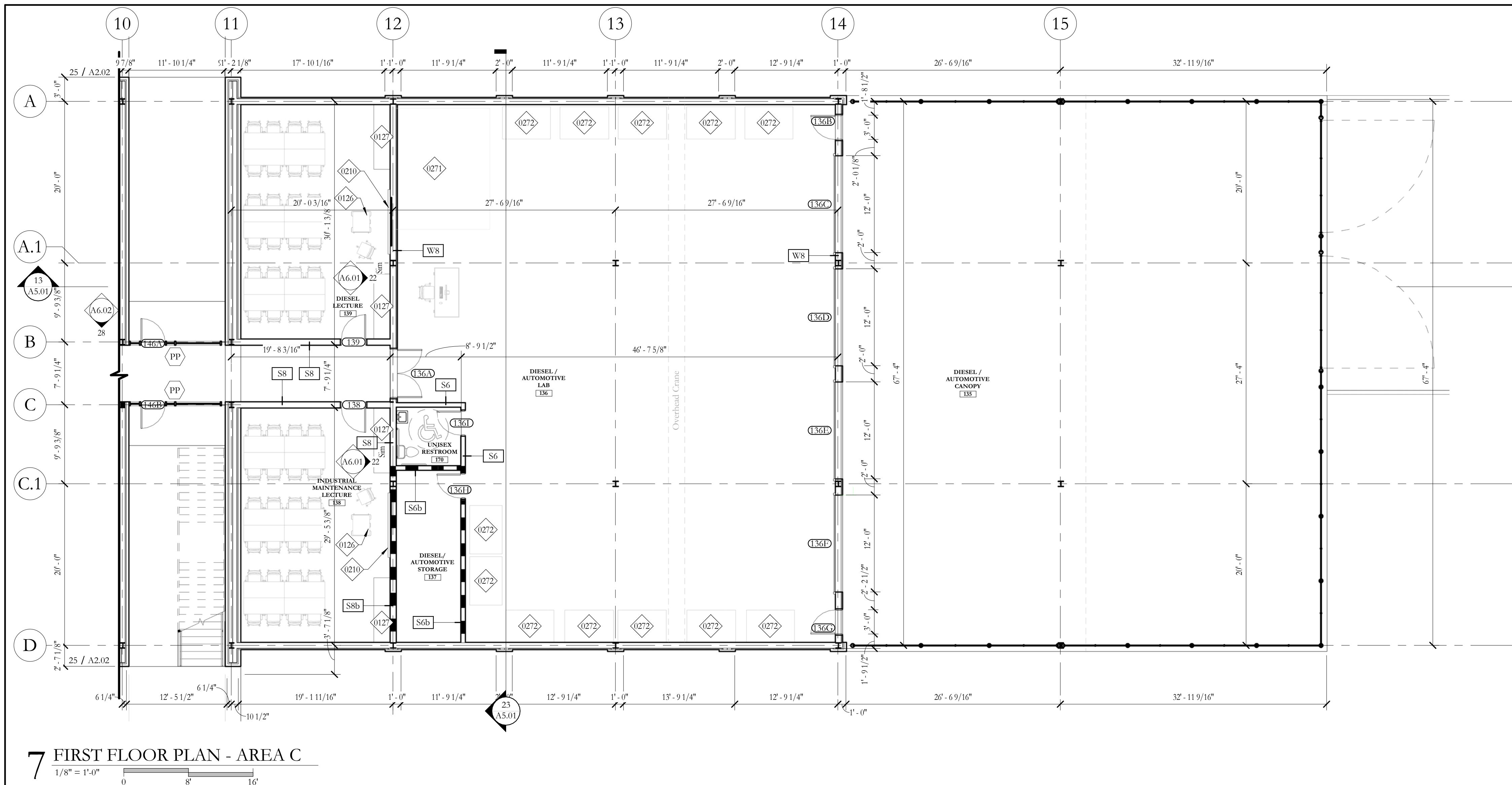

7 FIRST FLOOR PLAN - AREA C
1/8" = 1'-0"

NOTE:
MESH ROLLER SHADES AND BLACKOUT SHADES TYPICAL IN ALL CLASSROOMS, LABS, PREP, AND LECTURE AREAS.

NOTE:
DESIGN BUILDER TO PROVIDE TECHNOLOGY STANDARDS FOR ALL CLASSROOMS / LABS / LECTURE SPACES AS FOLLOWS:
CLASSROOMS & COMPUTER LABS
COMPLETE A/V SYSTEM
2) 65" LED MONITORS
(1) SMARTBOARD
TEACHER PODIUM
WEB CAMERA
STANDARD WHITEBOARD
LECTURE & MECHATRONICS
TEACHER PODIUM
SMART BOARD
STANDARD WHITEBOARD
PROCESS CONTROL LAB
TEACHER PODIUM
STANDARD WHITEBOARD
(1) SMARTBOARD
(1) 64" MONITOR
LABS
STANDARD WHITEBOARD ONLY

KEYNOTE LEGEND	
0126	TEACHER PODIUM
0127	MILL WORK
0210	SMART BOARD
0257	WET BAND SAW
0258	TUNGSTEN GRINDER
0259	FITTING TABLE
0260	SILVER BRAZING STATION
0261	DOWNDRAFT TABLE
0262	WELDING RACK
0263	PIPE BENDING MACHINE
0264	OXYFUEL CUTTING
0265	PLASMA CUTTING
0266	RIGGING TRAINER
0267	CRANE SIMULATION TRAINING TRAINER
0268	WELDING ROD OVEN
0269	POWERWAVE RACK
0270	ROBOT WELDING CELL
0271	DIESEL ENGINE TEST CELL
0272	WORK BENCH
0274	4' X 4' MODULAR WELDING BOTH
0275	TORCHIMATE X SERIES PLASMA TABLE W/ HYPOTHEM 65 PLASMA UNIT
0276	K2957-2 FLEXTEC 450 6-PACK WELDING RACK
0278	6' X 6' STEEL TABLE

HOLLY & SMITH ARCHITECTS, APAC
208 NORTH CATE STREET
HAMMOND, LOUISIANA 70401
TEL 985.345.5410 / FAX 985.345.5497

Delgado Community College River City

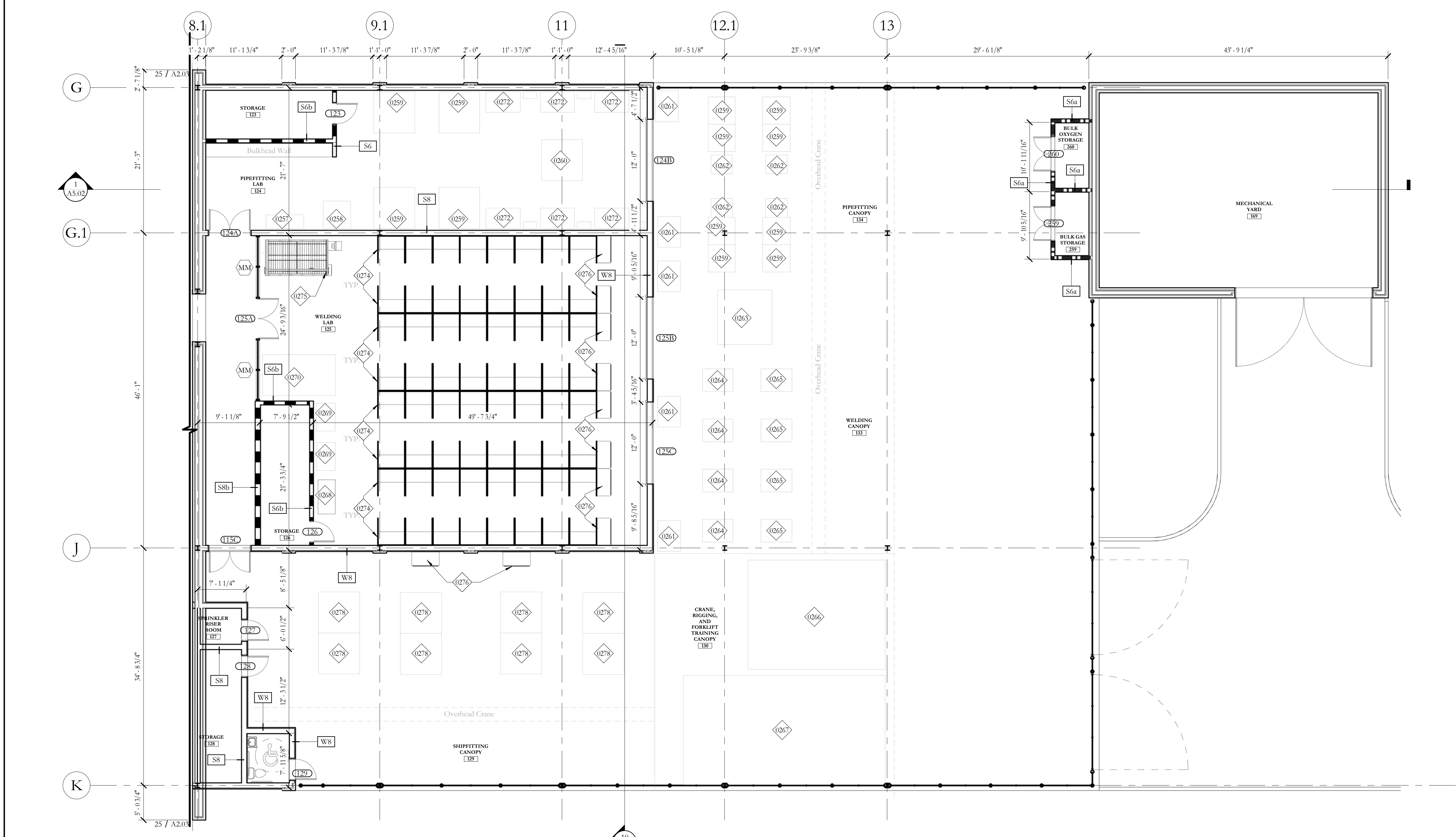

25 FIRST FLOOR PLAN - AREA D
1/8" = 1'-0"

GENERAL NOTES

FURNITURE
1. FURNITURE IS NOT IN CONTRACT BUT SHOWN FOR ROOM FUNCTIONAL DESIGN INTENT AND FOR ELECTRICAL COORDINATION.

KEY PLAN

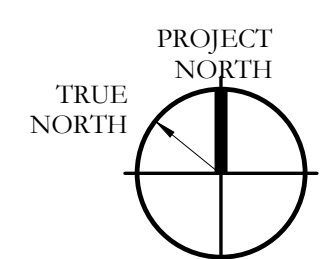
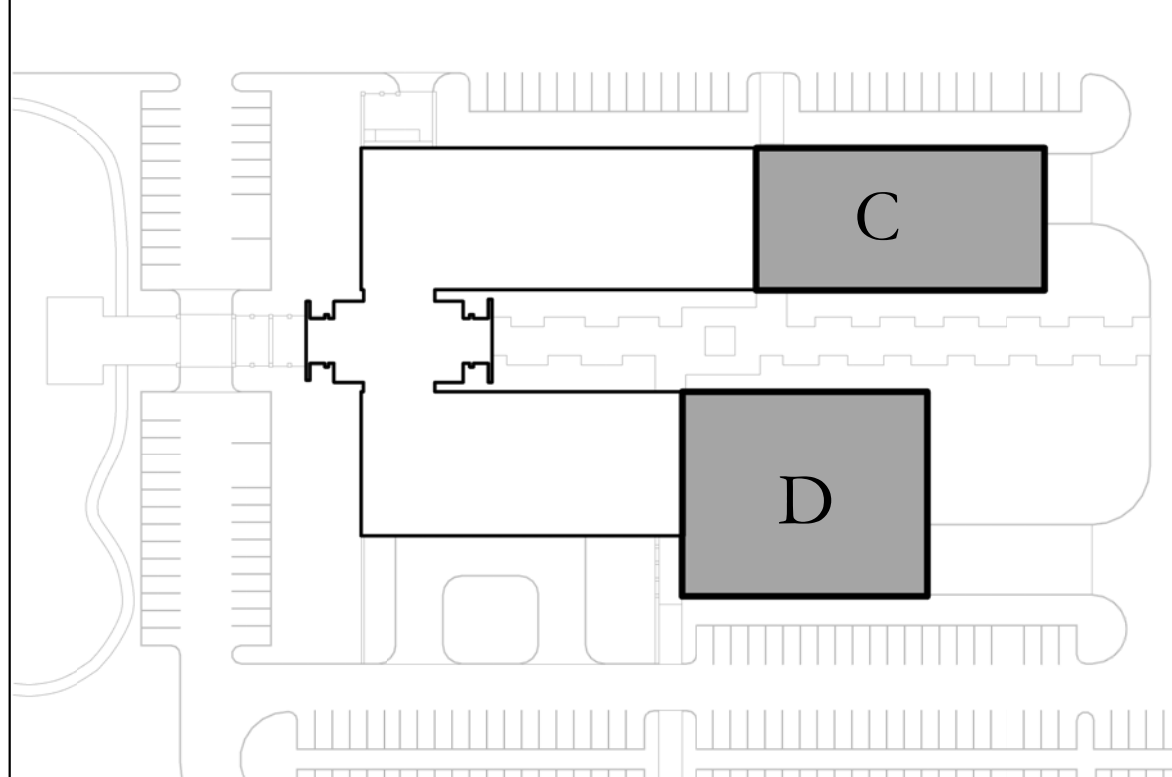

PROJECT NO. 14036-A
DATE 02.24.16
DRAWN BY WBH
CHECKED BY MB
REVISIONS
REVISIONS
REVISIONS
This drawing is an instrument of service, and shall remain the property of the architect and shall not be reproduced, published, or used in any way without the permission of the architect. © copyright

FIRST FLOOR PLAN - AREA C & D

A2.04

H/S

2/24/2016 7:07:18 PM

C:\Users\nicholas\Documents\REVIT_Locals\14036-A - DOC_Nick.rvt

2/24/2016 7:07:37 PM

C:\Users\nicholas\Documents\REVIT Locals\14036-A - DOC_Nick.rvt

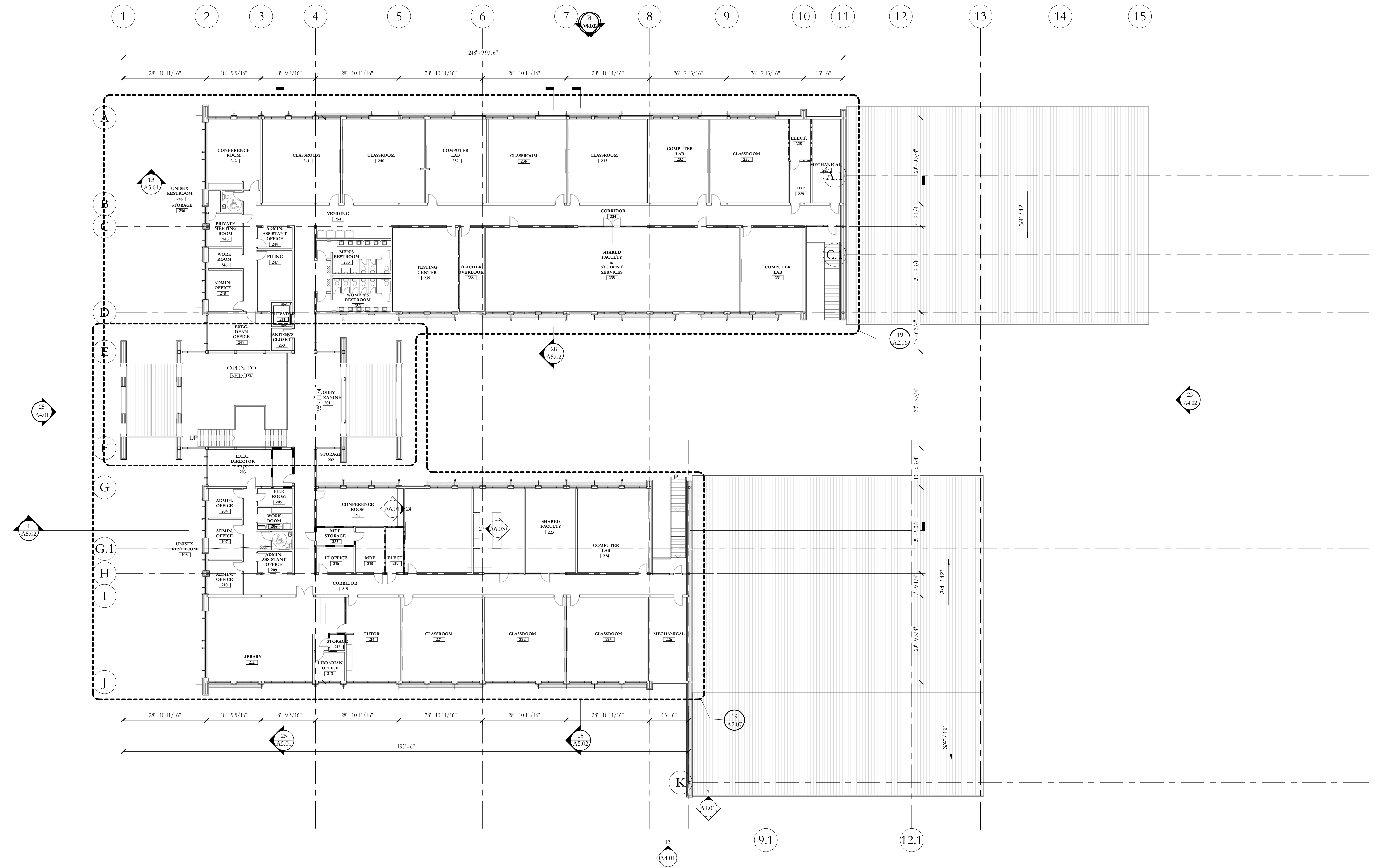

25 SECOND FLOOR PLAN - OVERALL
 1/16" = 1'-0"

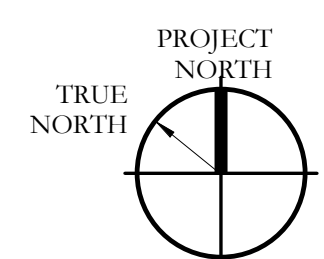

HOLLY & SMITH ARCHITECTS, APAC
 208 NORTH CATE STREET
 HAMMOND, LOUISIANA 70401
 TEL 985-345-5110 / FAX 985-345-5197

Delgado Community College River City

PROJECT NO.	14036-A
DATE	02.24.16
REVISIONS	
REVISIONS	
REVISIONS	

SECOND FLOOR PLAN - REFERENCE

A2.05

H/S

2/24/2016 7:07:59 PM

C:\Users\nicholas\Documents\REVIT_Locals\14036-A - DOC_Nick.rvt

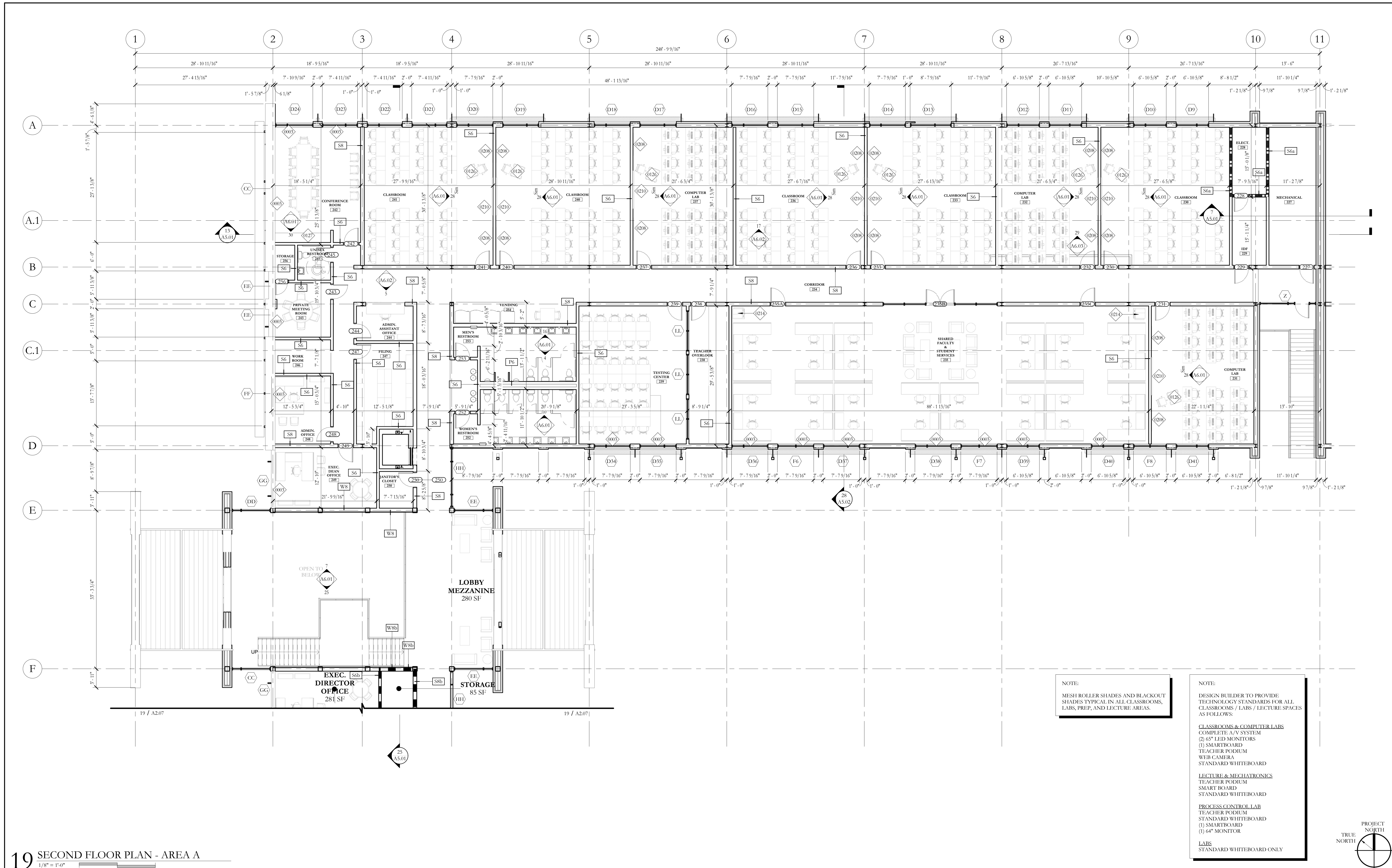

19 SECOND FLOOR PLAN - AREA A
1/8" = 1'-0"

NOTE:
MESH ROLLER SHADES AND BLACKOUT
SHADES TYPICAL IN ALL CLASSROOMS,
LABS, PREP, AND LECTURE AREAS.

NOTE:
DESIGN BUILDER TO PROVIDE
TECHNOLOGY STANDARDS FOR ALL
CLASSROOMS / LABS / LECTURE SPACES
AS FOLLOWS:

- CLASSROOMS & COMPUTER LABS**
COMPLETE A/V SYSTEM
(2) 65" LED MONITORS
(1) SMARTBOARD
TEACHER PODIUM
WEB CAMERA
STANDARD WHITEBOARD
- LECTURE & MECHANICALS**
TEACHER PODIUM
SMART BOARD
STANDARD WHITEBOARD
- PROCESS CONTROL LAB**
TEACHER PODIUM
STANDARD WHITEBOARD
(3) SMARTBOARD
(1) 64" MONITOR
- LABS**
STANDARD WHITEBOARD ONLY

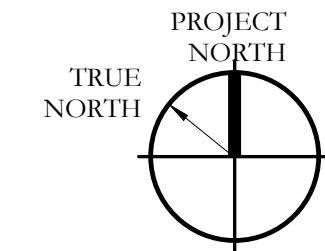

GENERAL NOTES

FURNITURE
1. FURNITURE IS NOT IN CONTRACT BUT SHOWN FOR ROOM FUNCTIONAL DESIGN INTENT AND FOR ELECTRICAL COORDINATION.

KEYNOTE LEGEND

0003	MESH ROLLER SHADES
0126	TEACHER PODIUM
0127	MILL WORK
0208	65" LED MONITOR, PROVIDE OUTLET AND ADEQUATE BLOCKING.
0210	SMART BOARD
0214	COPIER, PROVIDE OUTLET, N.I.C.

KEY PLAN

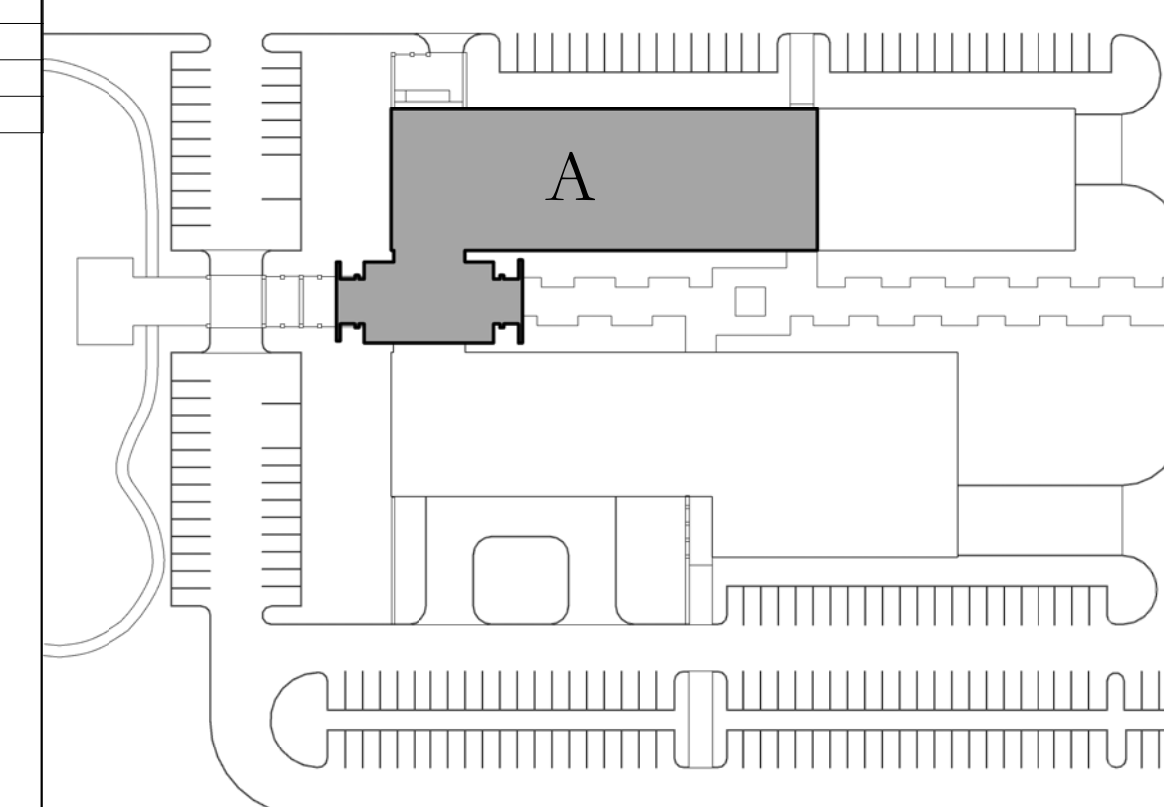

HOLLY & SMITH ARCHITECTS, APAC
208 NORTH GATE STREET
HAMMOND, LOUISIANA 70401
TEL 985.345.5416 / FAX 985.345.5497

Delgado Community College River City

PROJECT NO.	14036-A
DATE	02.24.16
REVISIONS	
REVISIONS	
REVISIONS	

SECOND FLOOR PLAN - AREA A
A2.06

H/S

2/24/2016 7:08:20 PM

C:\Users\nicholas\Documents\REVIT_Locals\14036-A - DOC_Nick.rvt

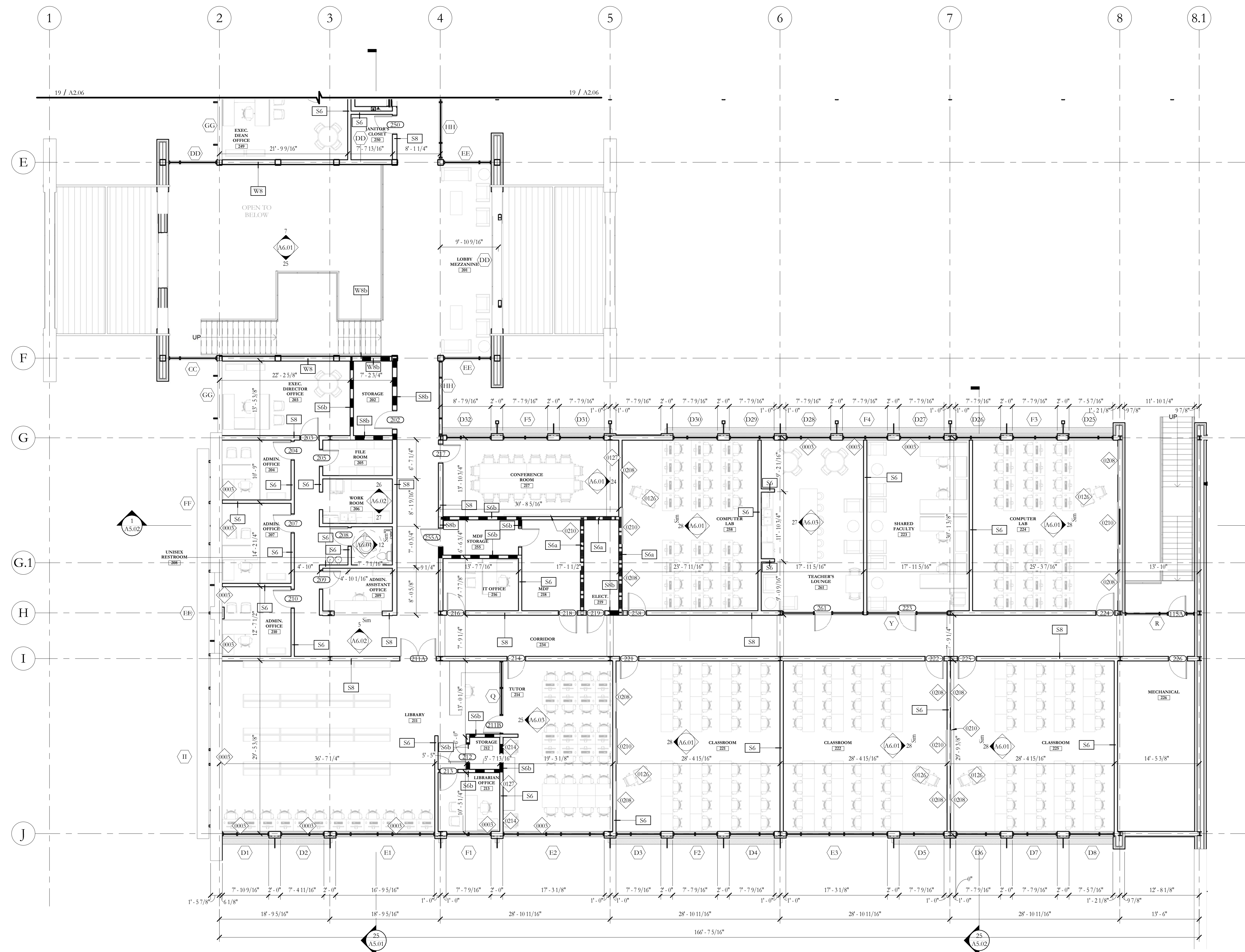

19 SECOND FLOOR PLAN - AREA B
 1/8" = 1'-0"
 0 8 16

NOTE:
 MESH ROLLER SHADES AND BLACKOUT SHADES TYPICAL IN ALL CLASSROOMS, LABS, PREP, AND LECTURE AREAS.

NOTE:
 DESIGN BUILDER TO PROVIDE TECHNOLOGY STANDARDS FOR ALL CLASSROOMS / LABS / LECTURE SPACES AS FOLLOWS:

CLASSROOMS & COMPUTER LABS
 COMPLETE A/V SYSTEM
 (2) 65" LED MONITORS
 (1) SMARTBOARD
 TEACHER PODIUM
 WEB CAMERA
 STANDARD WHITEBOARD

LECTURE & MECHANICS
 TEACHER PODIUM
 SMART BOARD
 STANDARD WHITEBOARD

PROCESS CONTROL LAB
 TEACHER PODIUM
 STANDARD WHITEBOARD
 (1) SMARTBOARD
 (1) 64" MONITOR

LABS
 STANDARD WHITEBOARD ONLY

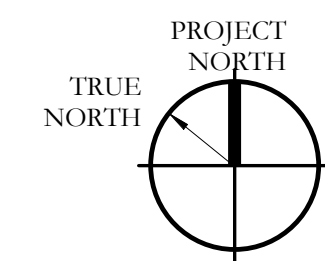

GENERAL NOTES

FURNITURE
 1. FURNITURE IS NOT IN CONTRACT BUT SHOWN FOR ROOM FUNCTIONAL DESIGN INTENT AND FOR ELECTRICAL COORDINATION.

KEYNOTE LEGEND

0003	MESH ROLLER SHADES
0126	TEACHER PODIUM
0127	MILL WORK
0208	65" LED MONITOR, PROVIDE OUTLET AND ADEQUATE BLOCKING.
0210	SMART BOARD
0214	COPIER, PROVIDE OUTLET, N.I.C.

KEY PLAN

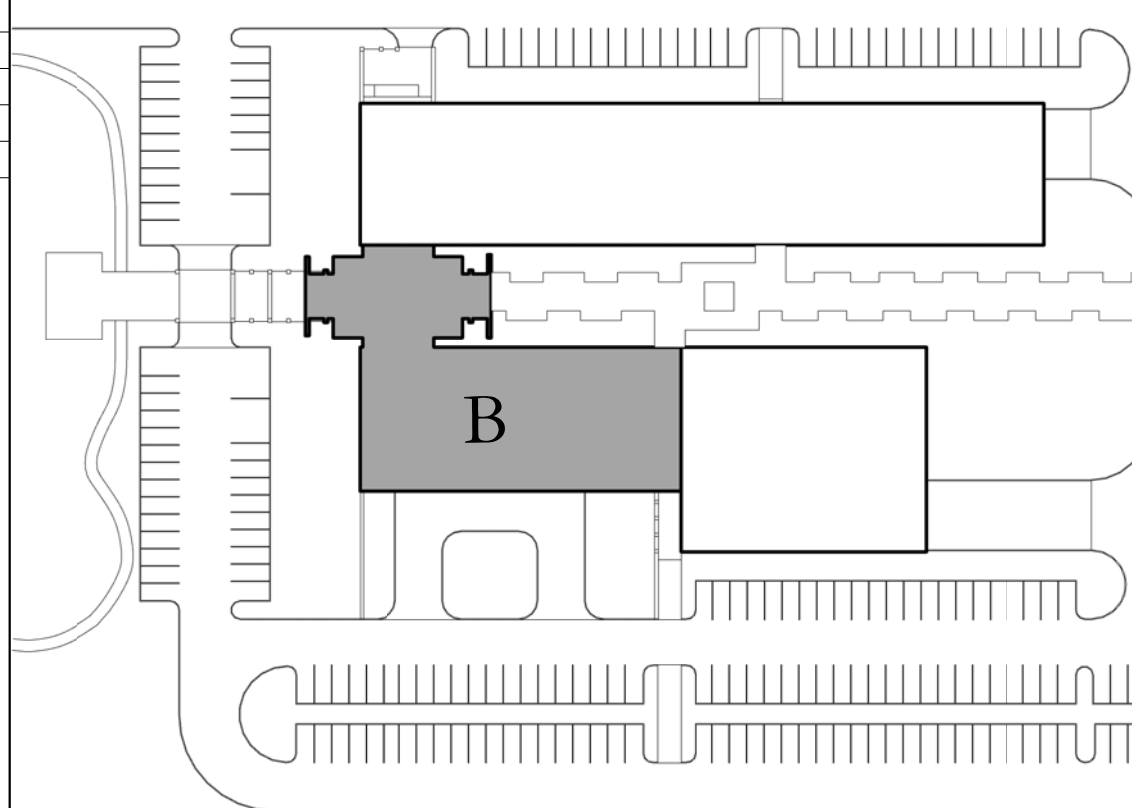

HOLLY & SMITH ARCHITECTS, APAC
 208 NORTH CATE STREET
 HAMMOND, LOUISIANA 70401
 TEL 985-345-5310 / FAX 985-345-5297

Delgado Community College River City

PROJECT NO. 14036-A
 DATE 02.24.16
 REVISIONS
 REVISIONS
 REVISIONS

SECOND FLOOR PLAN - AREA B
A2.07

H/S

2/24/2016 7:08:43 PM

C:\Users\nicholas\Documents\REVIT Locals\14036-A - DOC_Nick.rvt

KEYNOTE LEGEND

0308	1" WIDE GYPSUM FUR DOWN, EXTEND 4" BELOW CEILING
0309	8" WIDE GYPSUM FUR DOWN, EXTEND 4" BELOW CEILING

CEILING FINISH LEGEND

	2X2 Acoustical Ceiling Tile, type 1
	2X2 Acoustical Ceiling Tile, type 2
	Corrugated Perforated Metal Ceiling
	Painted Exposed Structure
	Vinyl Faced Acoustical Tile
	5/8" Gypsum Board Ceiling, Painted

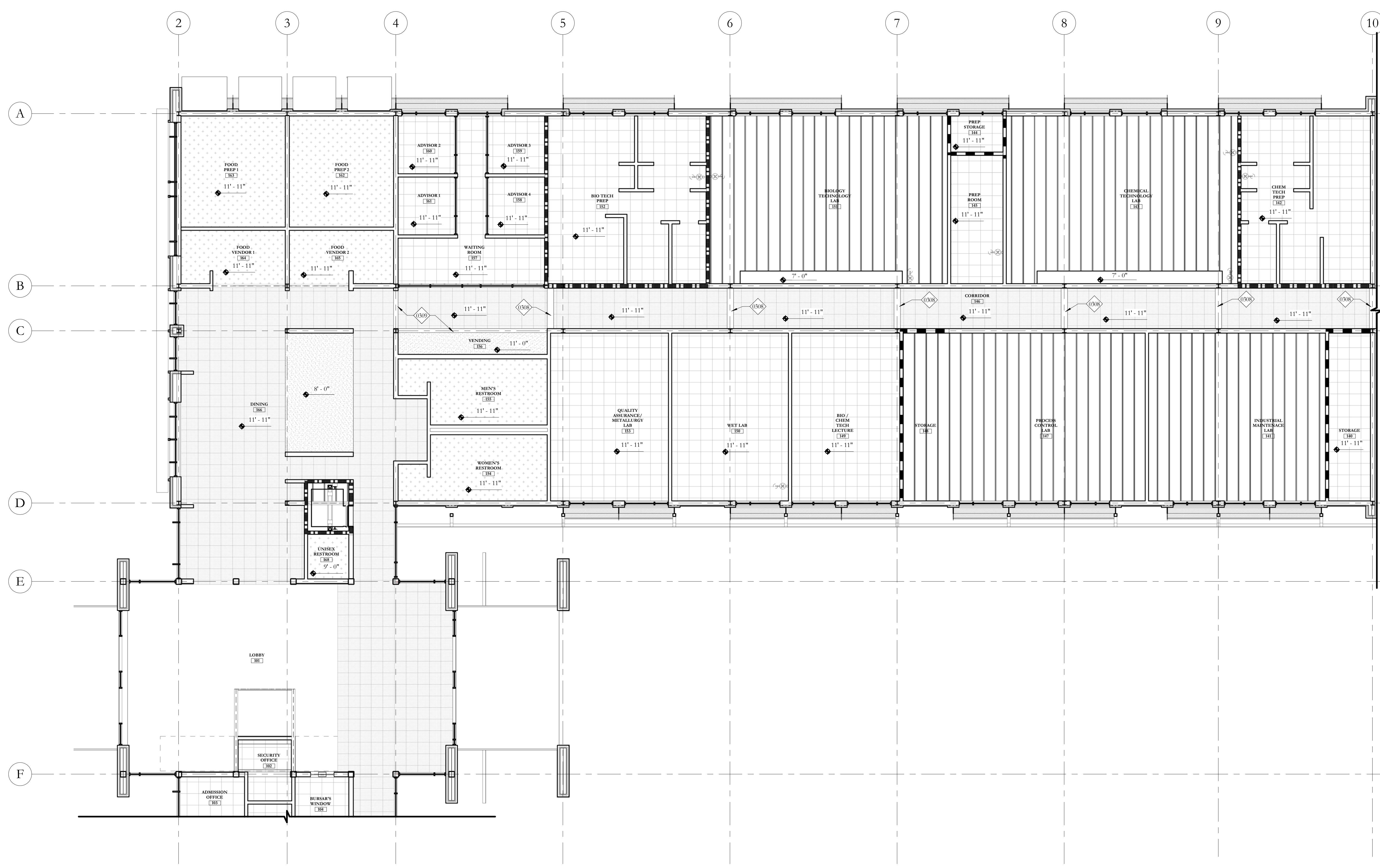

KEY PLAN

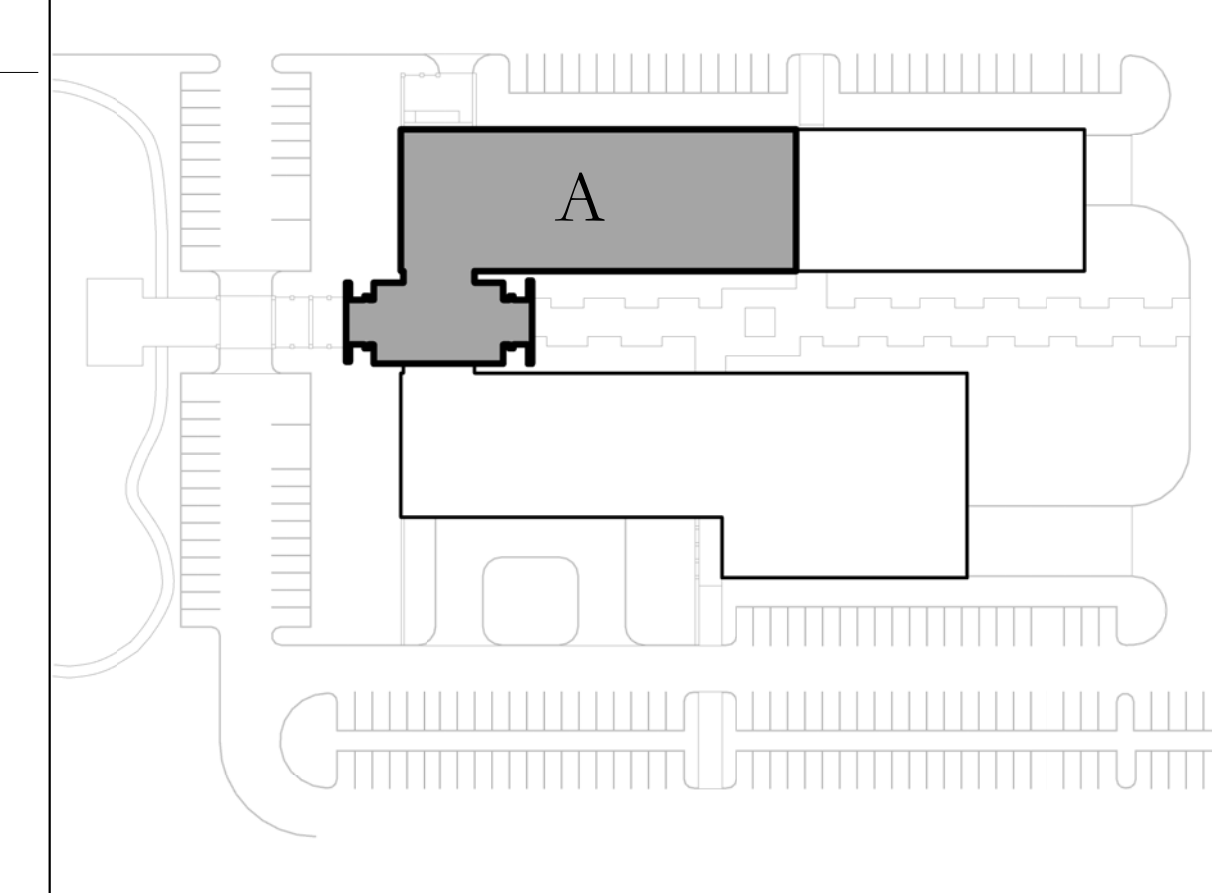

25 FIRST FLOOR RCP - AREA A
 1/8" = 1'-0"
 0 5 10'

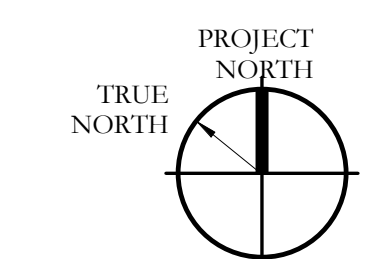

HOLLY & SMITH ARCHITECTS, APAC
 208 NORTH CATE STREET
 HAMMOND, LOUISIANA 70401
 TEL 985-345-5310 / FAX 985-345-5297

Delgado Community College River City

PROJECT NO. 14036-A
 DATE 02.24.16
 DRAWN BY WBH
 CHECKED BY MB
 REVISIONS
 REVISIONS
 REVISIONS
 This drawing is an instrument of service, and shall remain the property of the architect and shall not be reproduced, published, or used in any way without the permission of the architect. © copyright

FIRST FLOOR REFLECTED
 CEILING PLAN - AREA A
A2.31

H/S

2/24/2016 7:09:05 PM

C:\Users\nicholas\Documents\REVIT Locals\14036-A - DCC_Nick.rvt

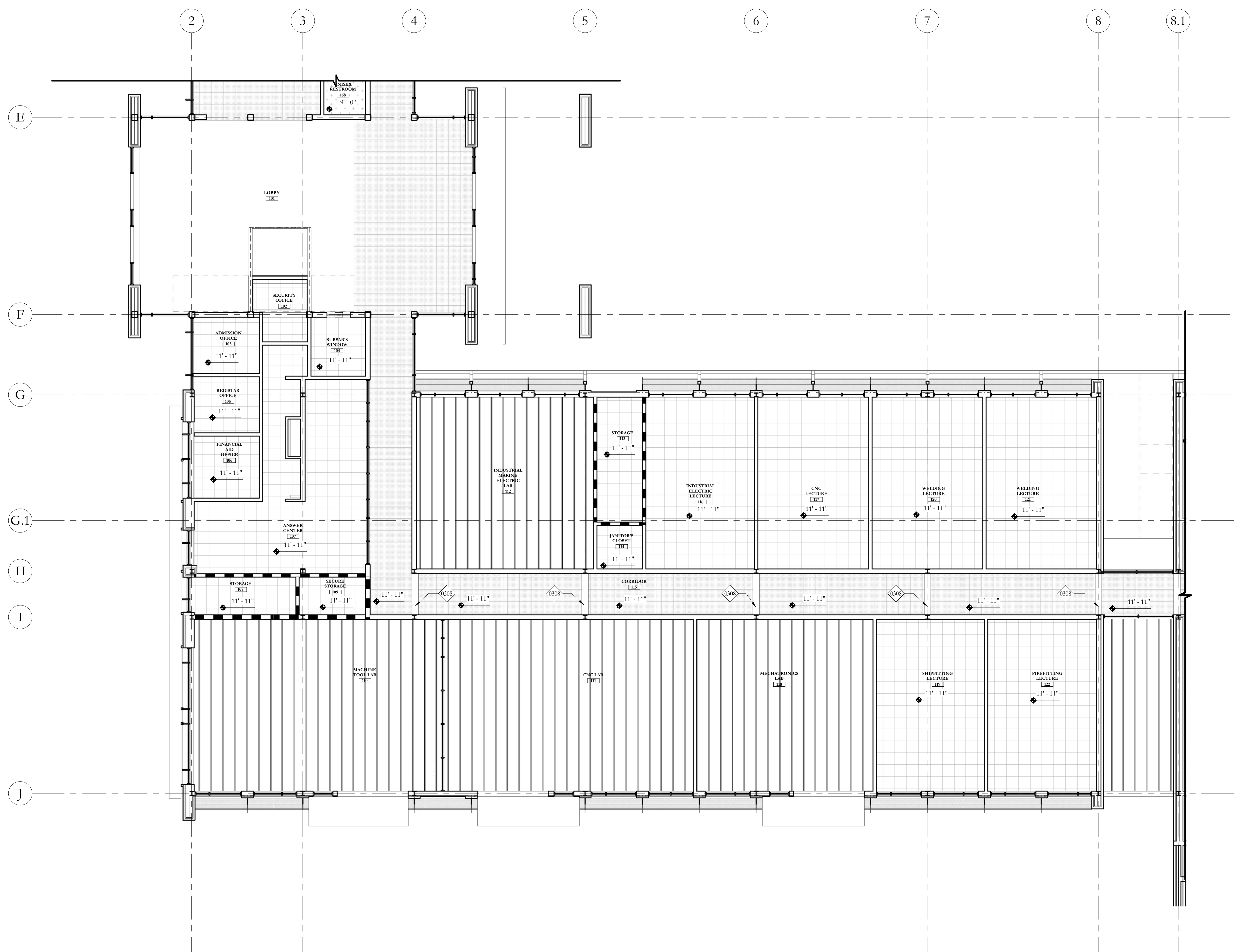

25 FIRST FLOOR RCP - AREA B
 1/8" = 1'-0"
 0 8 16

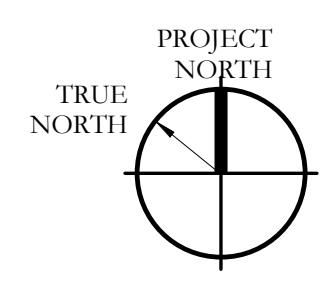

KEYNOTE LEGEND

0308	1" WIDE GYPSUM FUR DOWN, EXTEND 4" BELOW CEILING
------	--

CEILING FINISH LEGEND

	2X2 Acoustical Ceiling Tile, type 1
	2X2 Acoustical Ceiling Tile, type 2
	Corrugated Perforated Metal Ceiling
	Painted Exposed Structure
	Vinyl Faced Acoustical Tile
	5/8" Gypsum Board Ceiling, Painted

KEY PLAN

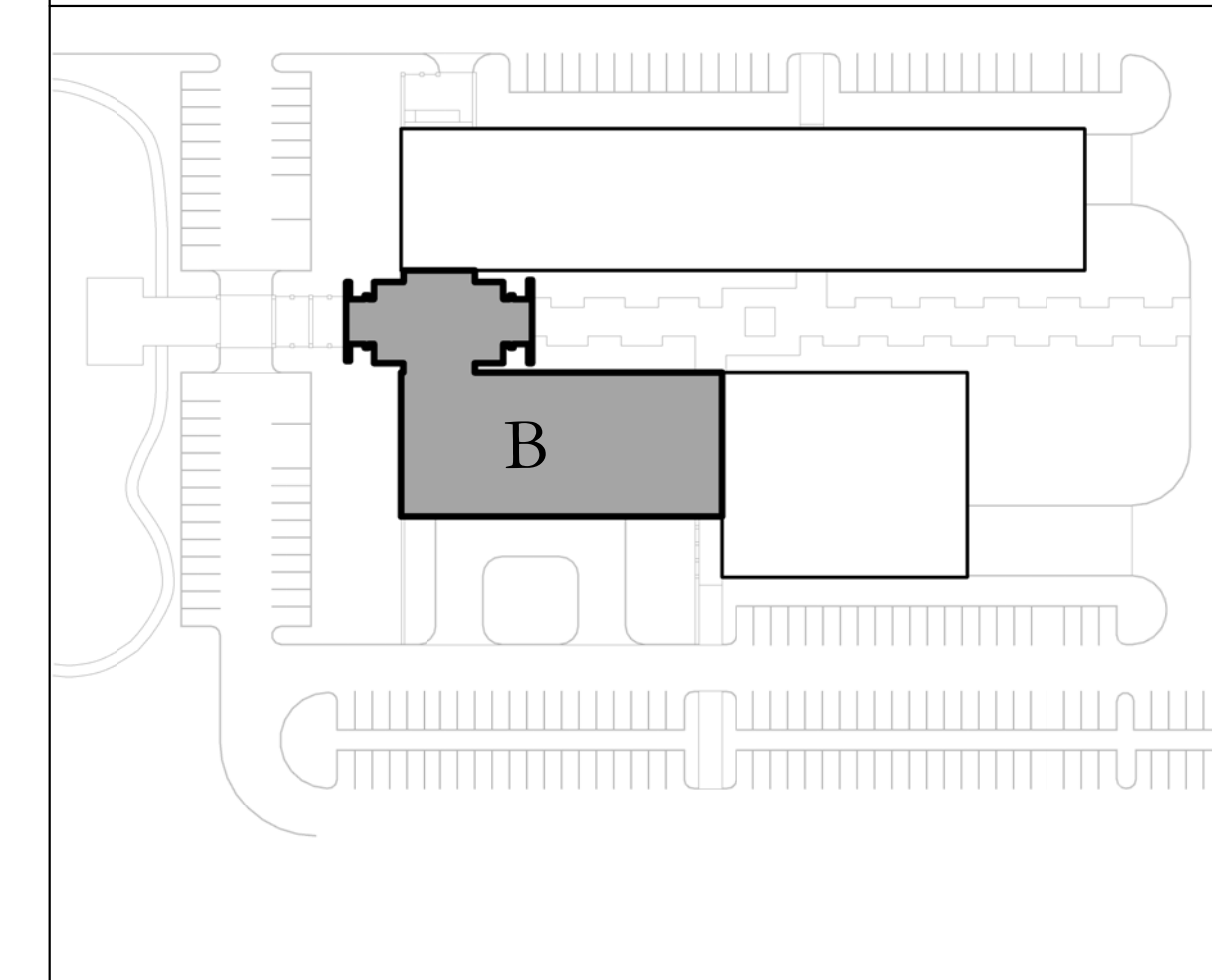

HOLLY & SMITH ARCHITECTS, APAC
 208 NORTH CATE STREET
 HAMMOND, LOUISIANA 70401
 TEL 985-345-5310 / FAX 985-345-5297

Delgado Community College River City

PROJECT NO. 14036-A
 DATE 02.24.16
 DRAWN BY WB
 CHECKED BY MB
 REVISIONS
 REVISIONS
 REVISIONS
 This drawing is an instrument of service, and shall remain the property of the architect and shall not be reproduced, published, or used in any way without the permission of the architect. © copyright

FIRST FLOOR REFLECTED
 CEILING PLAN - AREA B
A2.32

H/S

2/24/2016 7:09:25 PM

C:\Users\nicholas\Documents\REVIT_Locals\14036-A - DCC_Nick.rvt

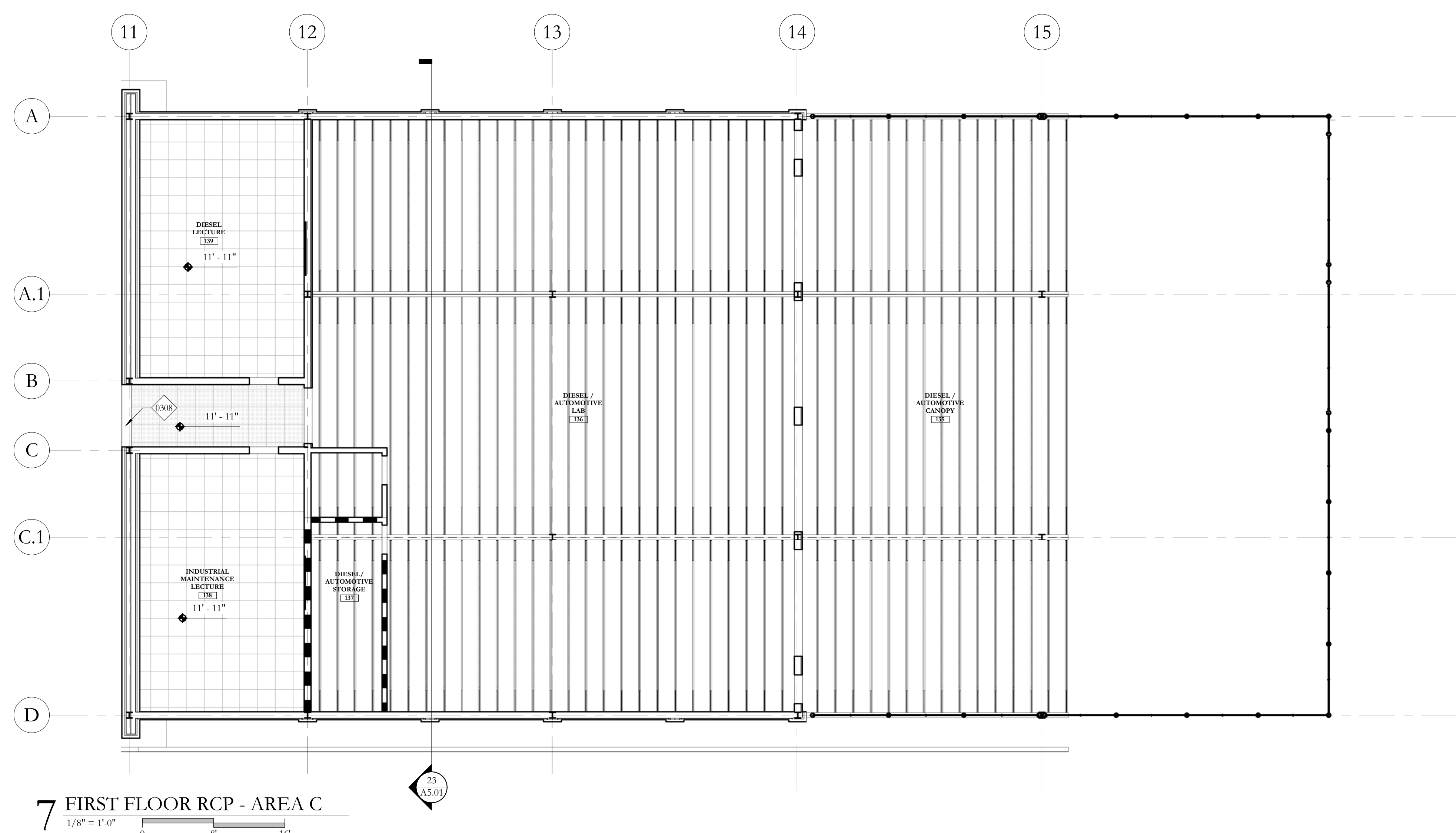

7 FIRST FLOOR RCP - AREA C

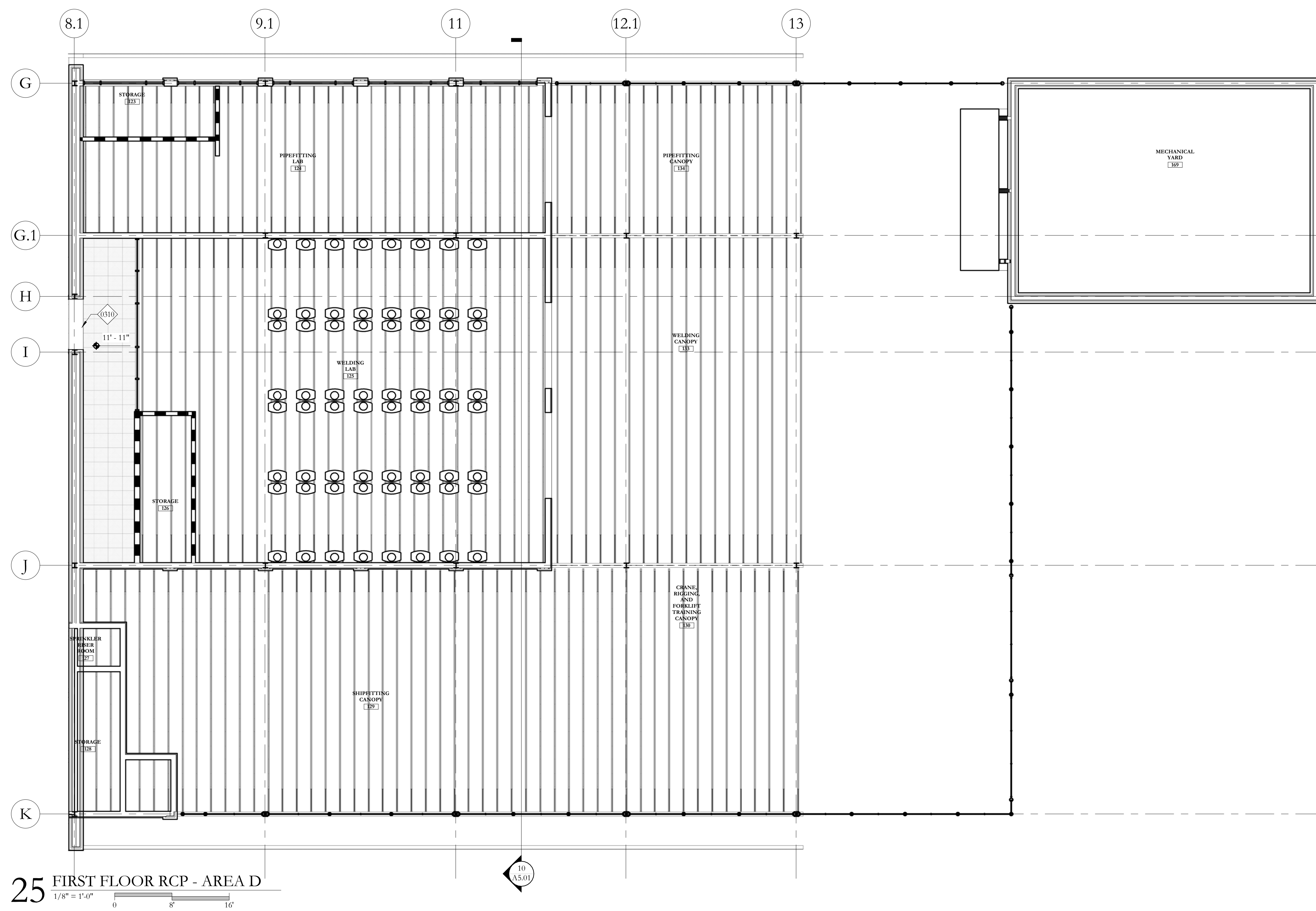

25 FIRST FLOOR RCP - AREA D

KEYNOTE LEGEND

0308	1" WIDE GYPSUM FUR DOWN, EXTEND 4" BELOW CEILING
0310	2" WIDE GYPSUM FUR DOWN, EXTEND 4" BELOW CEILING

CEILING FINISH LEGEND

- 2X2 Acoustical Ceiling Tile, type 1
- 2X2 Acoustical Ceiling Tile, type 2
- Corrugated Perforated Metal Ceiling
- Painted Exposed Structure
- Vinyl Faced Acoustical Tile
- 5/8" Gypsum Board Ceiling, Painted

KEY PLAN

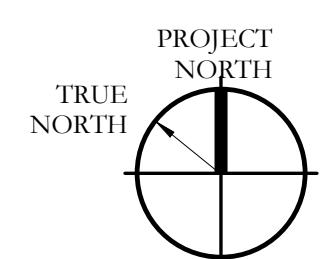
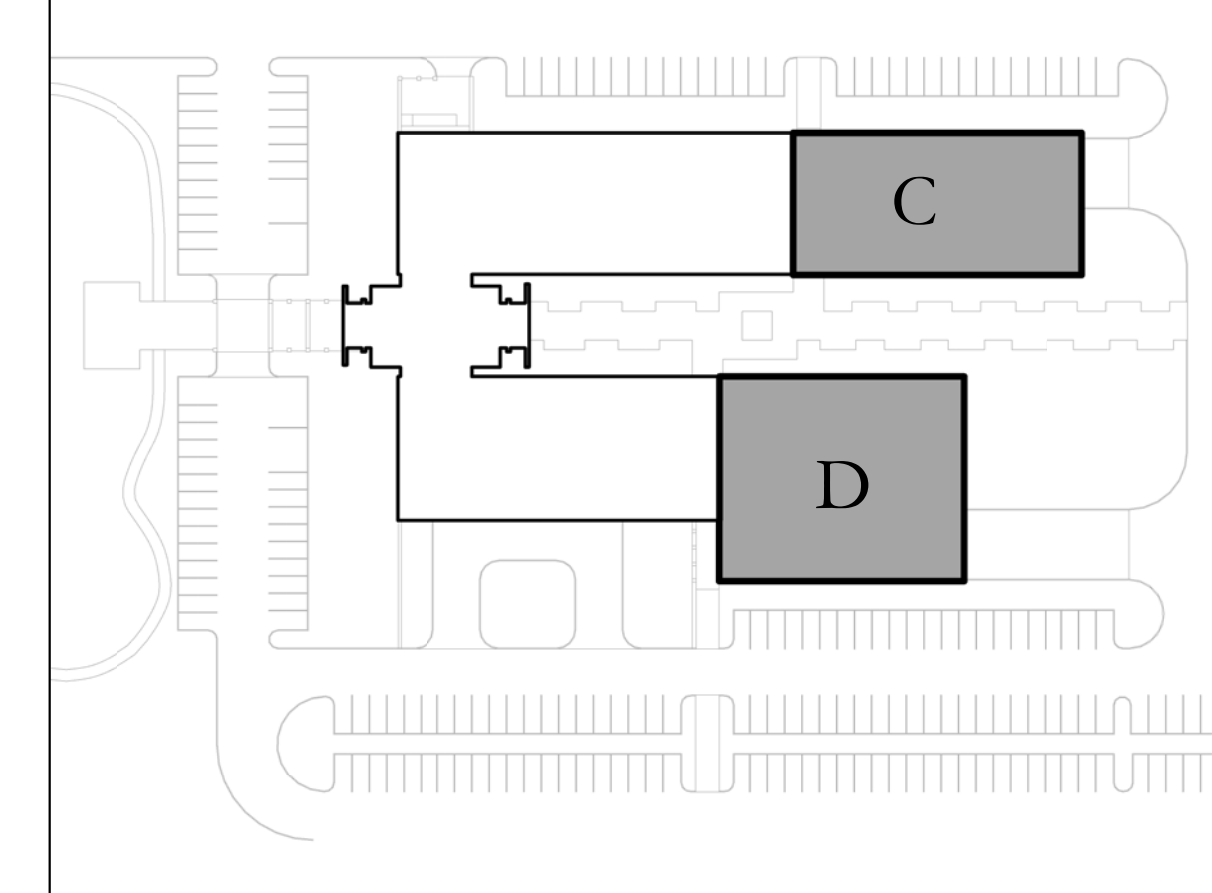

HOLLY & SMITH ARCHITECTS, APAC
 208 NORTH CATE STREET
 HAMMOND, LOUISIANA 70401
 TEL 985-345-5410 / FAX 985-345-5497

Delgado Community College River City

PROJECT NO. 14036-A
 DATE 02.24.16
 DRAWN BY WBF
 CHECKED BY MB
 REVISIONS
 REVISIONS
 REVISIONS

FIRST FLOOR REFLECTED
 CEILING PLAN - AREA C &
 D
A2.33

H/S

2/24/2016 7:09:46 PM

C:\Users\nicholas\Documents\REVIT\Locals\14036-A - DCC_Nick.rvt

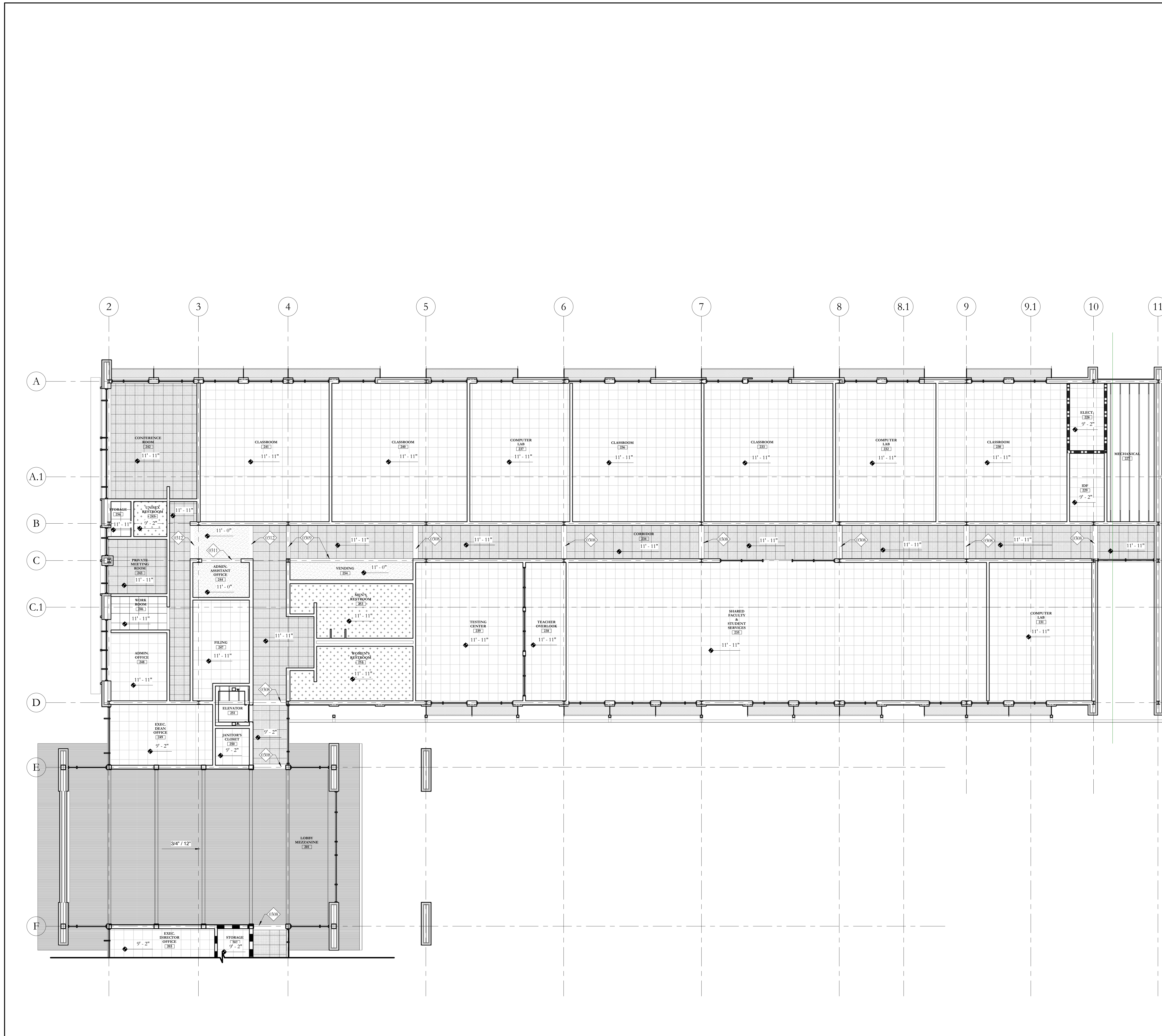

25 SECOND FLOOR RCP - AREA A
 1/8" = 1'-0"

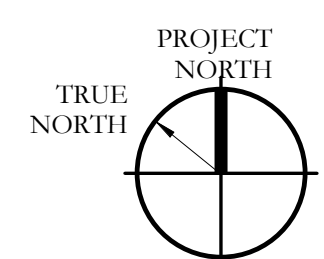

KEYNOTE LEGEND

0308	1" WIDE GYPSUM FUR DOWN, EXTEND 4" BELOW CEILING
0309	8" WIDE GYPSUM FUR DOWN, EXTEND 4" BELOW CEILING
0311	8" WIDE GYPSUM FUR DOWN, 8.6" A.F.F.
0312	8" WIDE GYPSUM FUR DOWN, 11.5" A.F.F.

CEILING FINISH LEGEND

- 2X2 Acoustical Ceiling Tile, type 1
- 2X2 Acoustical Ceiling Tile, type 2
- Corrugated Perforated Metal Ceiling
- Painted Exposed Structure
- Vinyl Faced Acoustical Tile
- 5/8" Gypsum Board Ceiling, Painted

KEY PLAN

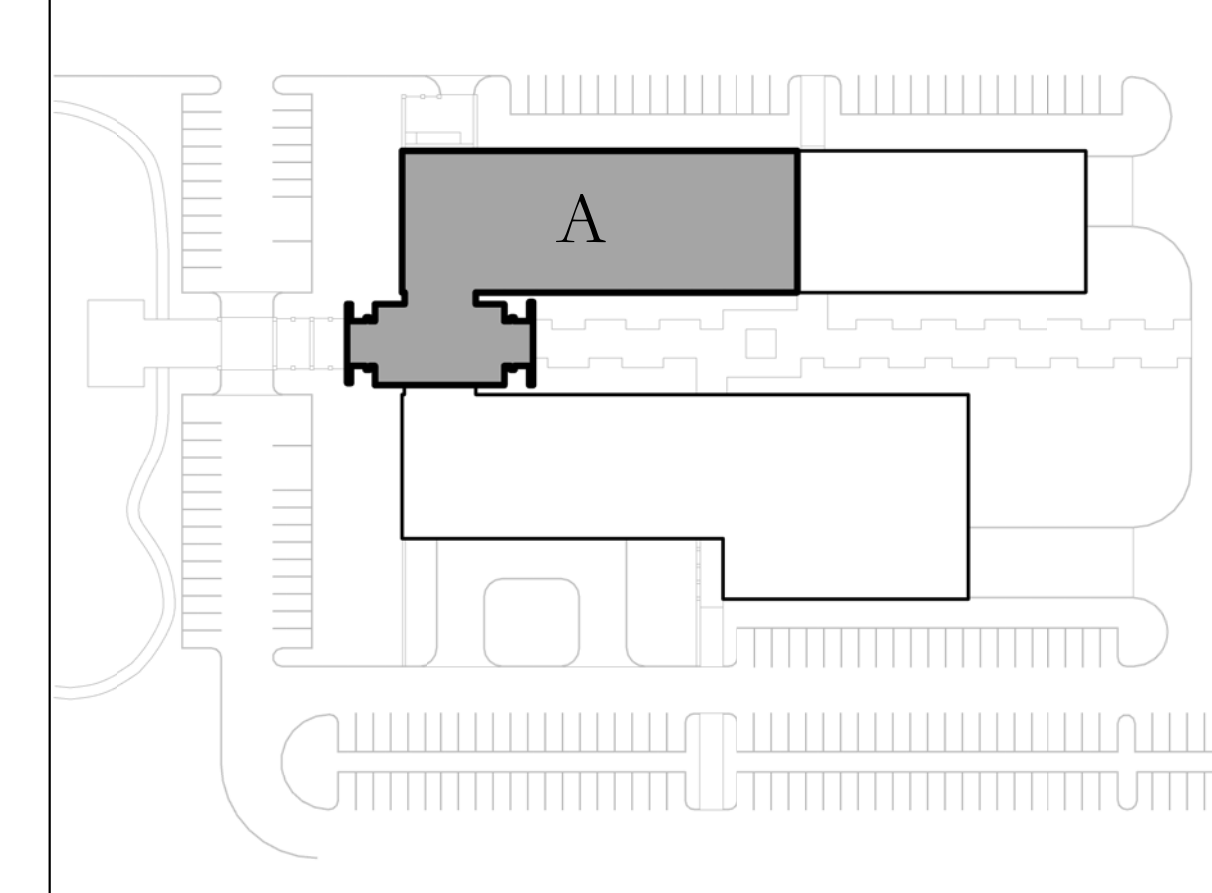

HOLLY & SMITH ARCHITECTS, APAC
 208 NORTH CATE STREET
 HAMMOND, LOUISIANA 70401
 TEL 985.345.5310 / FAX 985.345.5297

Delgado Community College River City

PROJECT NO. 14036-A
 DATE 02.24.16
 DRAWN BY WBF
 CHECKED BY MB
 REVISIONS
 REVISIONS
 REVISIONS
 This drawing is an instrument of service, and shall remain the property of the architect and shall not be reproduced, published, or used in any way without the permission of the architect. © copyright

SECOND FLOOR REFLECTED CEILING PLAN
A2.34

H/S

2/24/2016 7:10:07 PM

C:\Users\nicholas\Documents\REVIT_Locals\14036-A - DOC_Nick.rvt

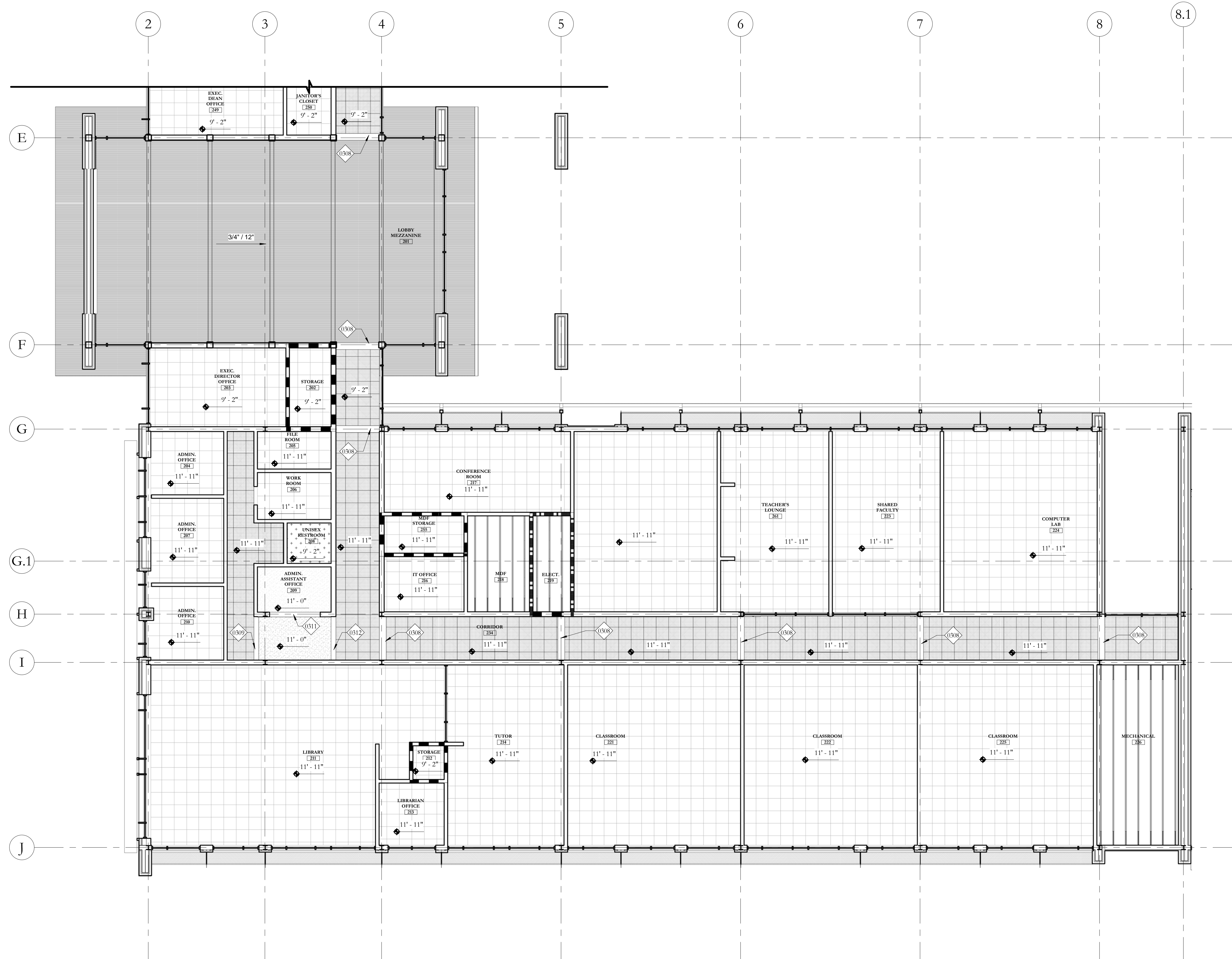



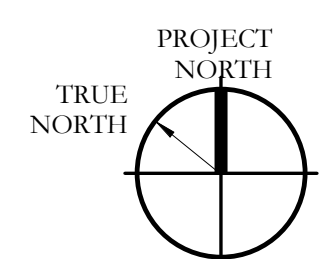

25 SECOND FLOOR RCP - AREA B
 1/8" = 1'-0"
 0 8 16

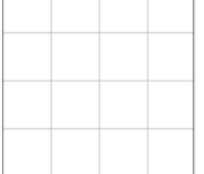
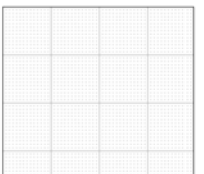

KEYNOTE LEGEND

0308	1" WIDE GYPSUM FUR DOWN, EXTEND 4" BELOW CEILING
0309	8" WIDE GYPSUM FUR DOWN, EXTEND 4" BELOW CEILING
0311	8" WIDE GYPSUM FUR DOWN, 8.6" A.F.F.
0312	8" WIDE GYPSUM FUR DOWN, 11.5" A.F.F.

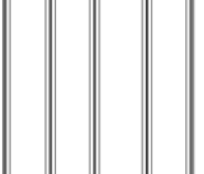
CEILING FINISH LEGEND

-  2X2 Acoustical Ceiling Tile, type 1
-  2X2 Acoustical Ceiling Tile, type 2
-  Corrugated Perforated Metal Ceiling
-  Painted Exposed Structure
-  Vinyl Faced Acoustical Tile
-  5/8" Gypsum Board Ceiling, Painted

KEY PLAN

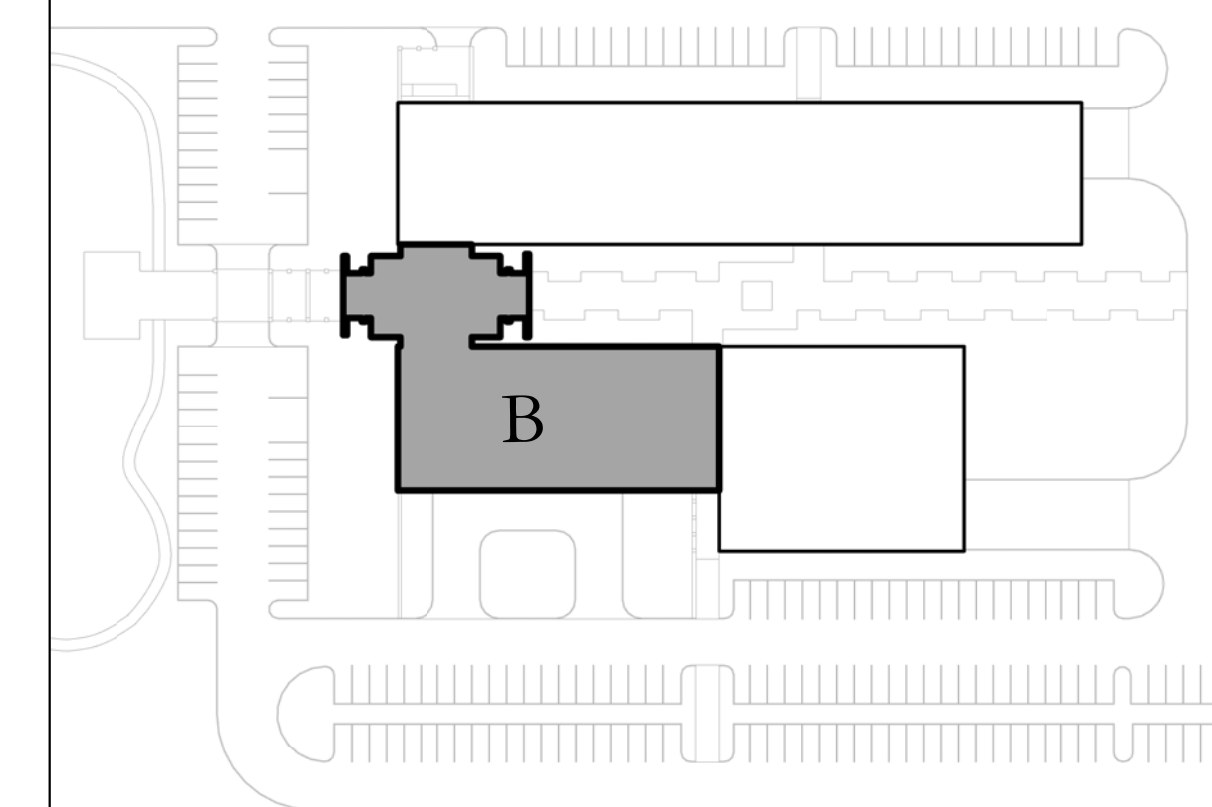

HOLLY & SMITH ARCHITECTS, APAC
 208 NORTH CATE STREET
 HAMMOND, LOUISIANA 70401
 TEL 985.345.5310 / FAX 985.345.5297

Delgado Community College River City

PROJECT NO. 14036-A
 DATE 02.24.16
 DRAWN BY WBF
 CHECKED BY MB
 REVISIONS
 REVISIONS
 REVISIONS
 This drawing is an instrument of service, and shall remain the property of the architect and shall not be reproduced, published, or used in any way without the permission of the architect. © copyright

SECOND FLOOR REFLECTED CEILING PLAN
A2.35

H/S

ROOM SCHEDULE

Table with columns: ROOM #, ROOM NAME, FLOOR FINISH, BASE FINISH, WALL FINISH - NORTH, WALL FINISH - SOUTH, WALL FINISH - EAST, WALL FINISH - WEST, CEILING FINISH, COMMENTS. Rows include LOBBY, SECURITY OFFICE, ADMISSION OFFICE, BURSARS WINDOW, REGSTAR OFFICE, FINANCIAL AID OFFICE, ANSWER CENTER, STORAGE, SECURE STORAGE, MACHINE TOOL LAB, CNC LAB, INDUSTRIAL MARINE ELECTRIC LAB, JANITOR'S CLOSET, CORRIDOR, INDUSTRIAL ELECTRIC LECTURE, MECHATRONICS LAB, SHIPFITTING LECTURE, WELDING LECTURE, PIPEFITTING LECTURE, STORAGE, WELDING LAB, STORAGE, SPRINKLER RISER ROOM, SHIPFITTING CANOPY, CRANE, RIGGING, AND FORKLIFT TRAINING CANOPY, PIPEFITTING CANOPY, DIESEL / AUTOMOTIVE CANOPY, DIESEL / AUTOMOTIVE LAB, INDUSTRIAL MAINTENANCE LECTURE, DIESEL LECTURE, STORAGE, INDUSTRIAL MAINTENANCE LAB, CHEM TECH PREP, CHEMICAL TECHNOLOGY LAB, PREP STORAGE, PREP ROOM, CORRIDOR, PROCESS CONTROL LAB, STORAGE, BIO / CHEM TECH LECTURE, WET LAB, BIOLOGY TECHNOLOGY LAB, BIO TECH PREP, QUALITY ASSURANCE/METALLURGY LAB, WOMEN'S RESTROOM, MEN'S RESTROOM, VENDING, WAITING ROOM, ADVISOR 4, ADVISOR 3, ADVISOR 2, ADVISOR 1, FOOD PREP 2, FOOD PREP 1, FOOD VENDOR 1, FOOD VENDOR 2, DINING, ELEVATOR, UNISEX RESTROOM, MECHANICAL YARD, UNISEX RESTROOM.

ROOM SCHEDULE

Table with columns: ROOM #, ROOM NAME, FLOOR FINISH, BASE FINISH, WALL FINISH - NORTH, WALL FINISH - SOUTH, WALL FINISH - EAST, WALL FINISH - WEST, CEILING FINISH, COMMENTS. Rows include LOBBY MEZZANINE, STORAGE, EXEC. DIRECTOR OFFICE, ADMIN. OFFICE, FILE ROOM, WORK ROOM, ADMIN. OFFICE, UNISEX RESTROOM, ADMIN. ASSISTANT OFFICE, ADMIN. OFFICE, LIBRARY, STORAGE, LIBRARIAN OFFICE, TUTOR, CORRIDOR, IT OFFICE, CONFERENCE ROOM, MDF, ELEC., CLASSROOM, CLASSROOM, SHARED FACULTY, COMPUTER LAB, CLASSROOM, MECHANICAL, MECHANICAL, ELEC., IDF, CLASSROOM, COMPUTER LAB, COMPUTER LAB, CLASSROOM, CORRIDOR, SHARED FACULTY & STUDENT SERVICES CLASSROOM, COMPUTER LAB, TEACHER OVERLOOK, TESTING CENTER, CLASSROOM, CLASSROOM, CONFERENCE ROOM, PRIVATE MEETING ROOM, ADMIN. ASSISTANT OFFICE, UNISEX RESTROOM, WORK ROOM, FILING, ADMIN. OFFICE, EXEC. DEAN OFFICE, JANITOR'S CLOSET, ELEVATOR, WOMEN'S RESTROOM, MEN'S RESTROOM, VENDING, MDF STORAGE, UNISEX RESTROOM, COMPUTER LAB, BULK GAS STORAGE, BULK OXYGEN STORAGE, TEACHER'S LOUNGE.

2/24/2016 7:10:31 PM

C:\Users\nicholas\Documents\REVIT_Locals\14036-A - DOC_Nick.rvt

HOLLY & SMITH ARCHITECTS, APAC
208 NORTH CATE STREET
HAMMOND, LOUISIANA 70401
TEL 985-345-5416 / FAX 985-345-5497

Delgado Community College River City

DRAWN BY: WFB

CHECKED BY: MB

This drawing is an instrument of service, and shall remain the property of the architect and shall not be reproduced, published, or used in any way without the permission of the architect. © copyright

PROJECT NO: 14036-A

DATE: 02.24.16

REVISIONS

REVISIONS

REVISIONS

ROOM SCHEDULE

A3.02

H/S

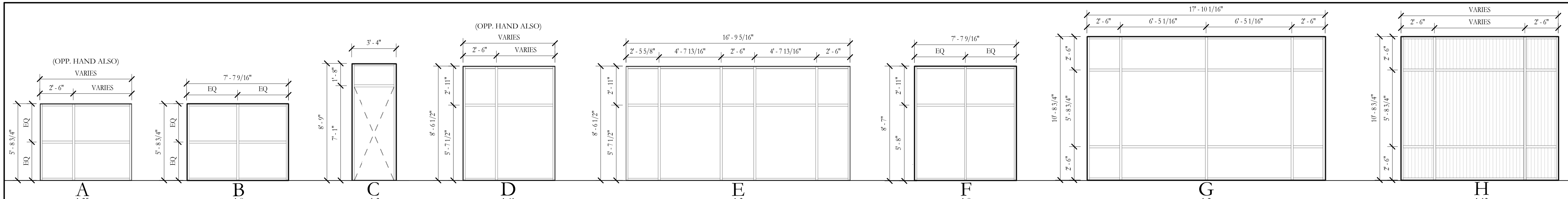

1 ALUMINUM EXTERIOR STOREFRONT
1/4" = 1'-0"

CURTAIN PANEL MATERIAL LEGEND

[Symbol]	1" LAMINATED GLASS, CLEAR WITH LOW-E COATING
[Symbol]	POLYCARBONATE
[Symbol]	COMPOSITE METAL WALL PANEL

KEYNOTE LEGEND

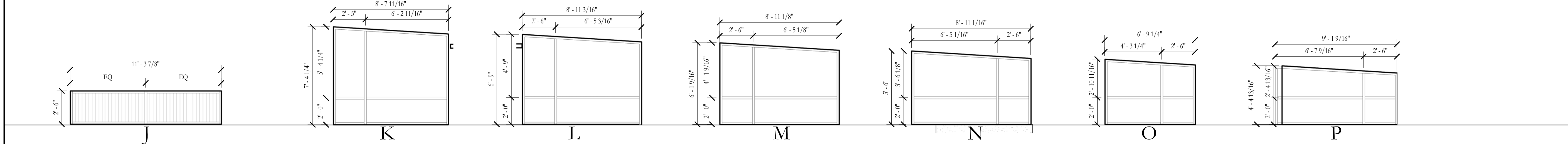
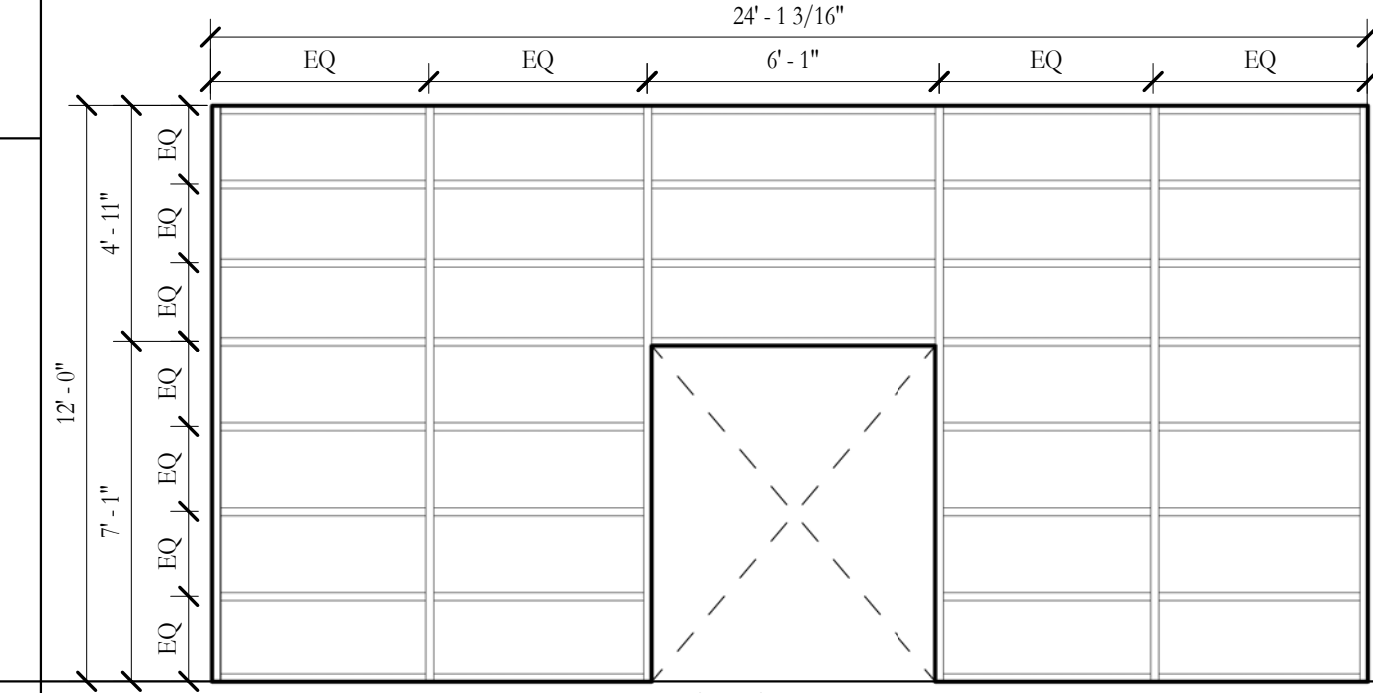

7 ALUMINUM EXTERIOR STOREFRONT
1/4" = 1'-0"

12 ALUMINUM INTERIOR STOREFRONT
1/4" = 1'-0"

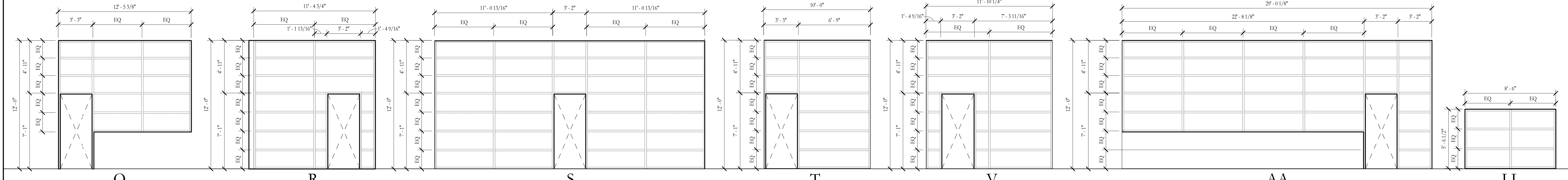

13 ALUMINUM INTERIOR STOREFRONT
1/4" = 1'-0"

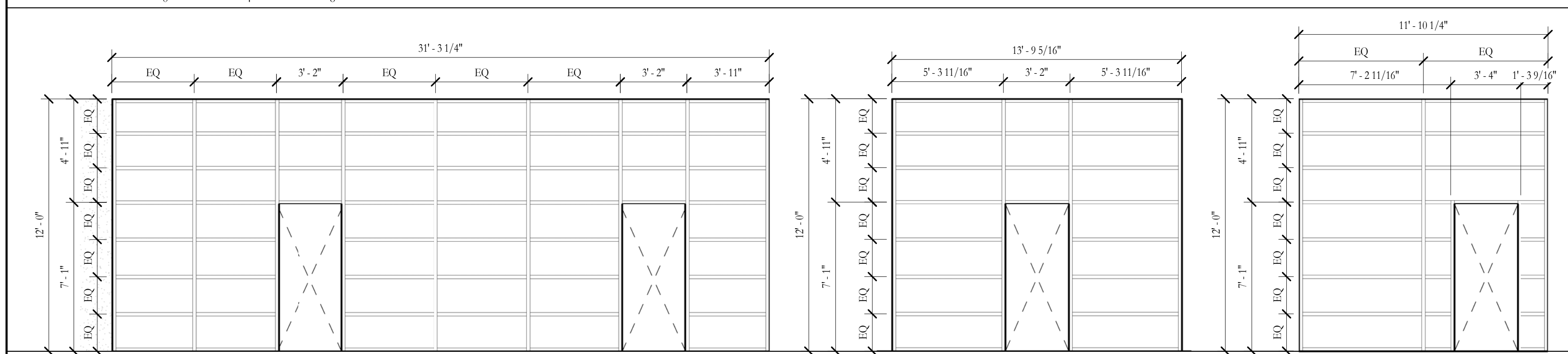

19 ALUMINUM INTERIOR STOREFRONT
1/4" = 1'-0"

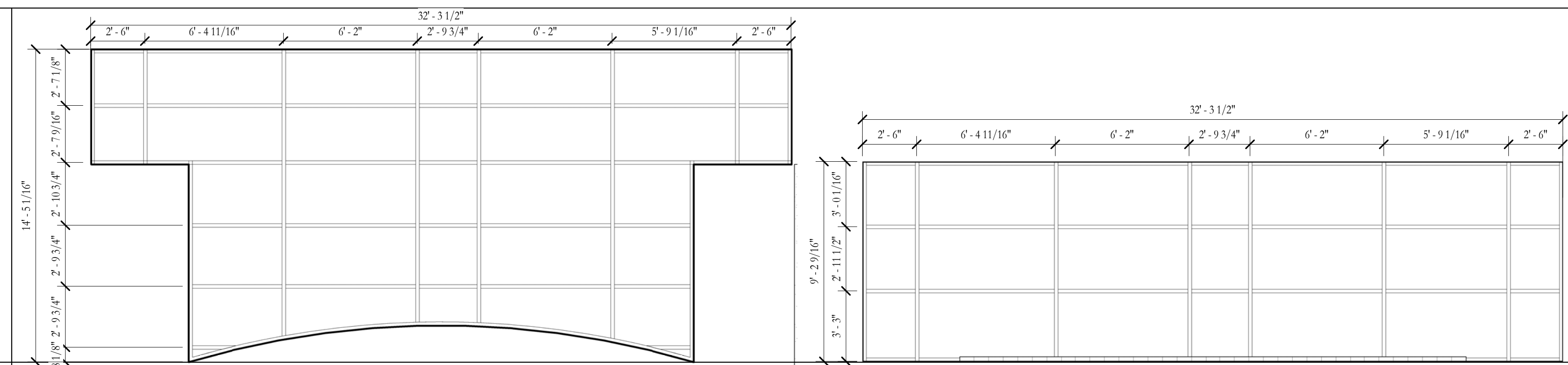

23 ALUMINUM EXTERIOR CURTAIN WALLS
1/4" = 1'-0"

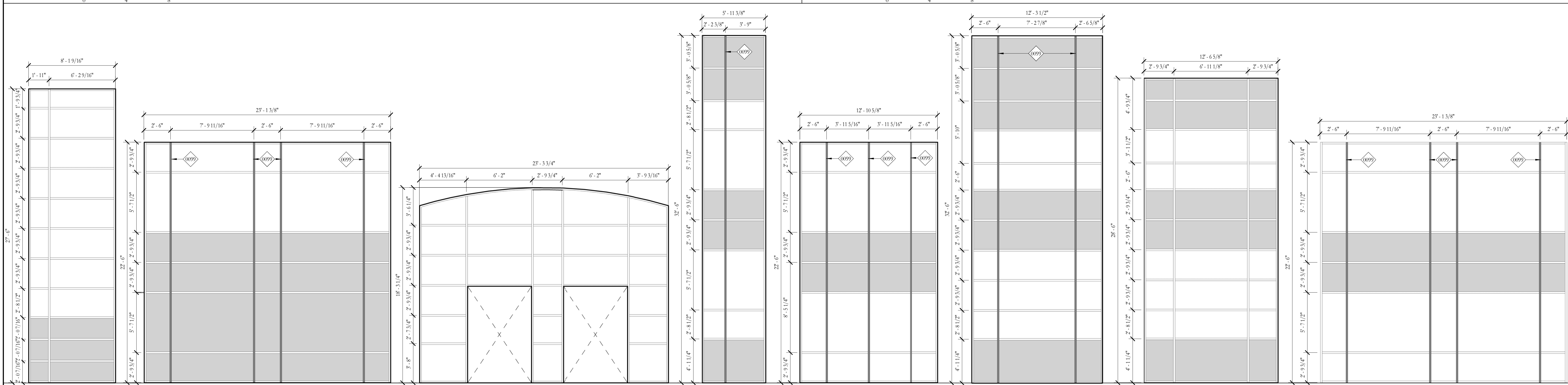

25 ALUMINUM EXTERIOR CURTAIN WALLS
1/4" = 1'-0"

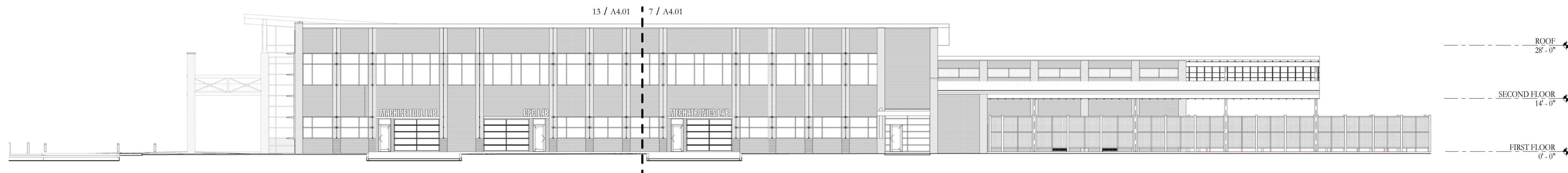

1 South Elevation -Reference
1/16" = 1'-0"

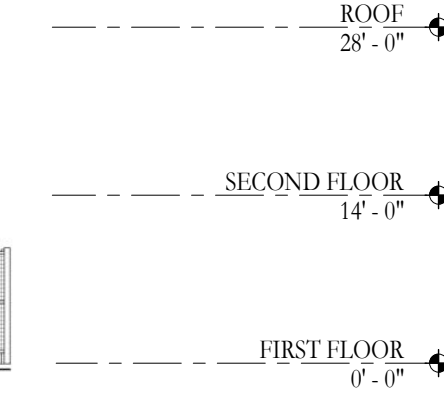

KEYNOTE LEGEND

0500	BRICK VENEER, RUNNING BOND
0501	CORRUGATED METAL PANEL
0502	CORBELLED BRICK MASONRY PILASTER
0503	STEEL COLUMN, PTD.
0504	STEEL BEAM, PTD.
0506	PREFINISHED ALUMINUM LOUVERS
0507	PREFINISHED PERFORATED METAL FIN
0508	PREFINISHED PERFORATED METAL LOUVERS
0509	PREFINISHED METAL FASCIA
0510	PREFINISHED METAL CANOPY
0511	PREFINISHED METAL GREEN SCREEN SYSTEM; REXX/X.XX
0512	STEEL LINTEL, PTD.
0513	STEEL PLATE, DETAIL, PTD
0514	GALVANIZED METAL COLUMN
0515	GALVANIZED METAL BEAM
0516	PREFINISHED ALUMINUM LETTERS MOUNTED TO TOP OF CANOPY
0517	STEEL TRUSS, PAINTED
0520	STANDING SEAM METAL ROOF
0539	PREFINISHED ALUMINUM LOUVER SYSTEM
0540	BRICK VENEER, ROWLOCK (REGLESS 1" BEYOND RUNNING BOND)
0541	PREFINISHED METAL COPING
0601	NEW METAL & GLASS STOREFRONT WINDOW SYSTEM; RE: A3.03
0602	NEW METAL & GLASS CURTAINWALL SYSTEM; RE: A3.03
0603	NEW OVERHEAD DOOR; RE: A3.01

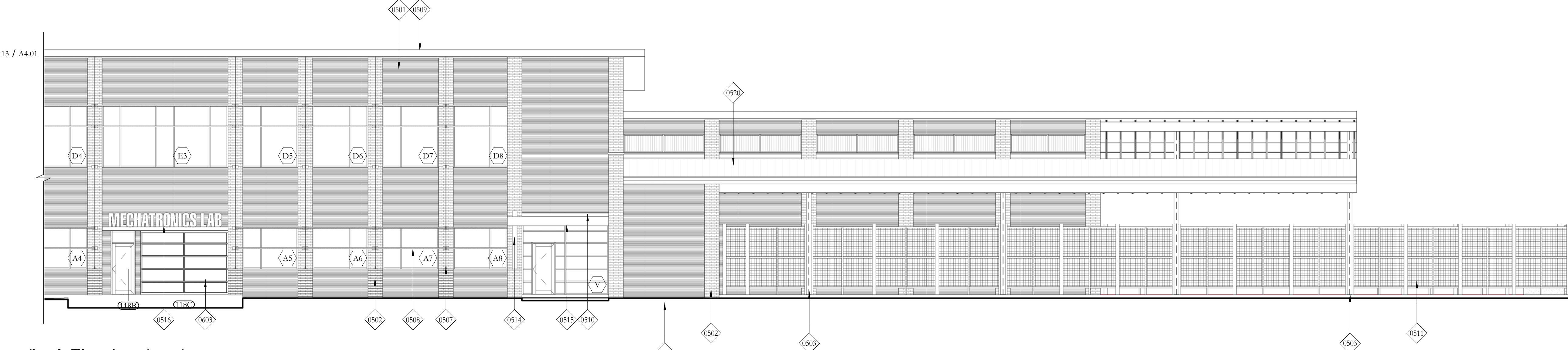

7 South Elevation -Area A
1/8" = 1'-0"

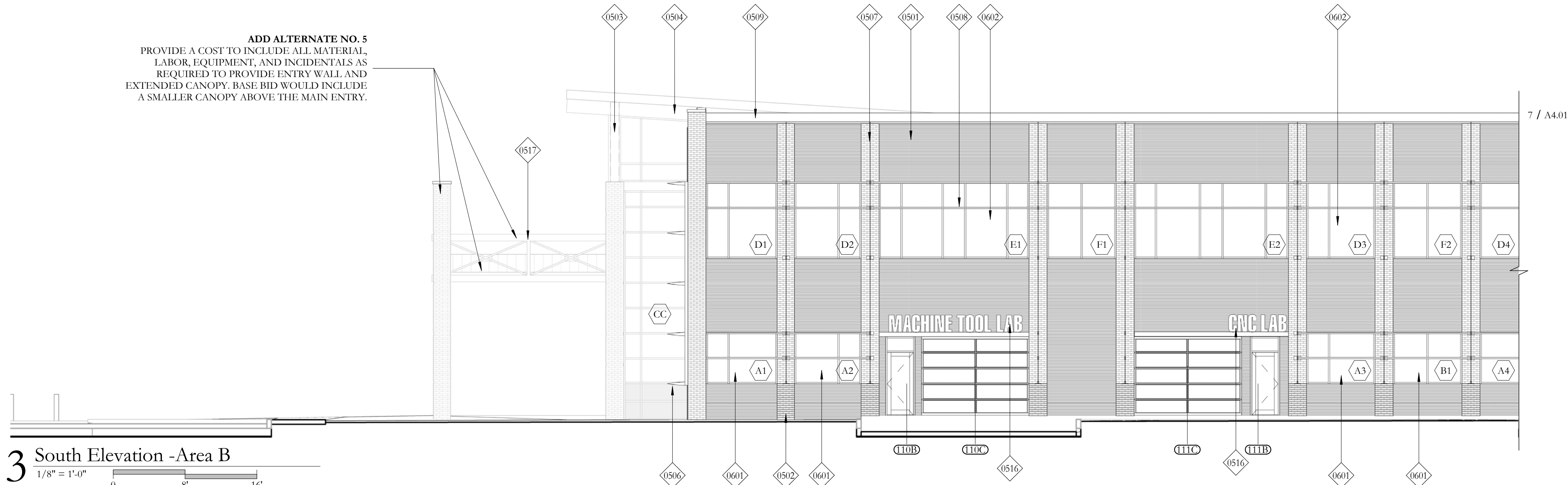

13 South Elevation -Area B
1/8" = 1'-0"

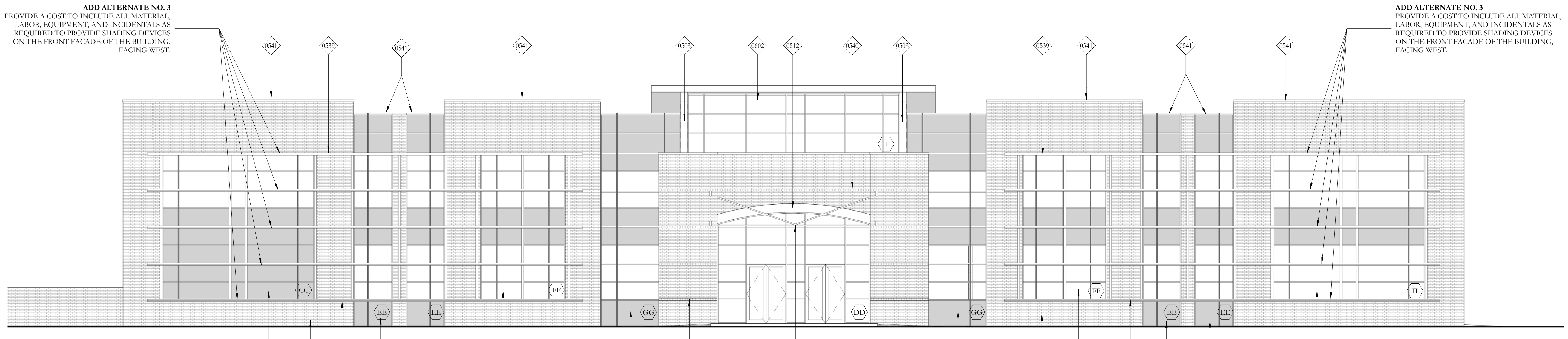

25 West Elevation
1/8" = 1'-0"

KEY PLAN

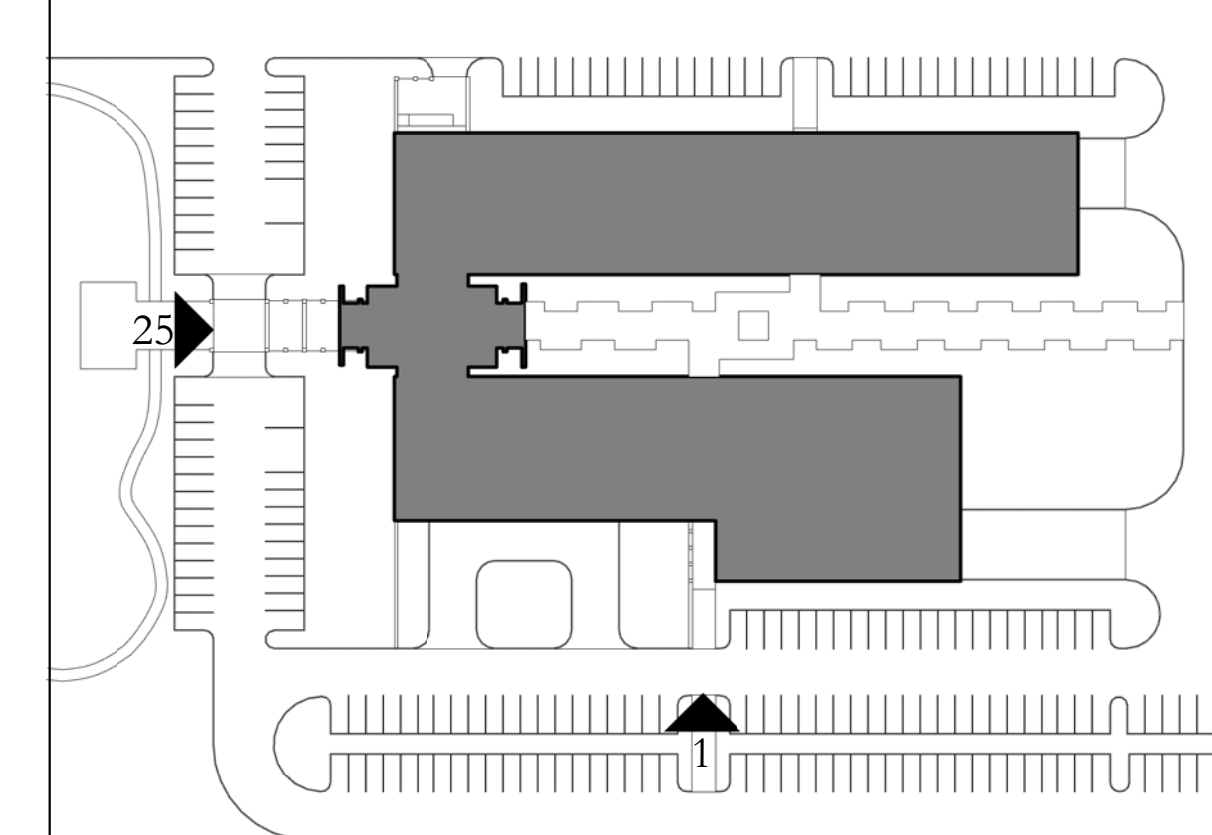

HOLLY & SMITH ARCHITECTS, APAC
208 NORTH CATE STREET
HAMMOND, LOUISIANA 70401
TEL: 985.345.5116 / FAX: 985.345.5297

Delgado Community College River City

PROJECT NO: 14036-A
DATE: 02.24.16
DRAWN BY: AC
CHECKED BY: MB
REVISIONS:
REVISIONS:
REVISIONS:
This drawing is an instrument of service, and shall remain the property of the architect and shall not be reproduced, published, or used in any way without the permission of the architect. Copyright

EXTERIOR ELEVATIONS

A4.01

H/S

2/24/2016 7:11:27 PM

C:\Users\nicholas\Documents\REVIT Local\14036-A - DOC_Nick.rvt

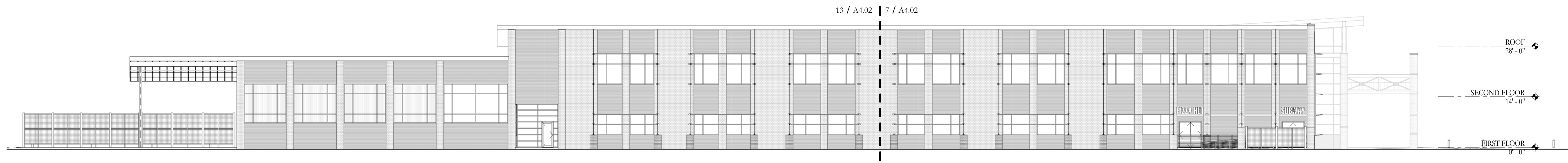

1 North Elevation - Reference
 1/16" = 1'-0"
 0 10 32'

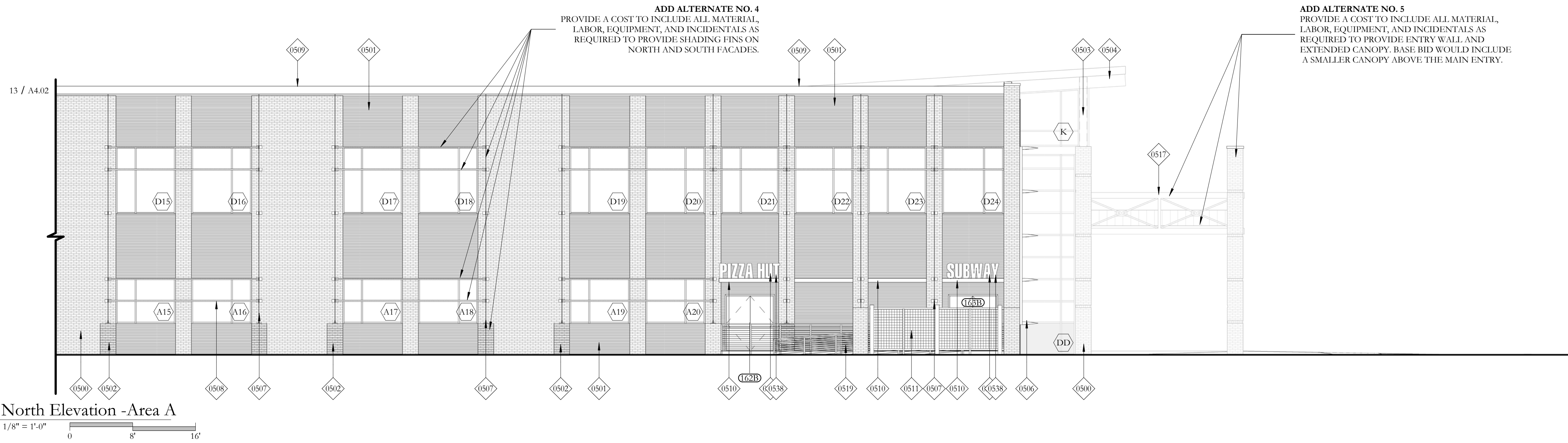

7 North Elevation - Area A
 1/8" = 1'-0"
 0 8 16'

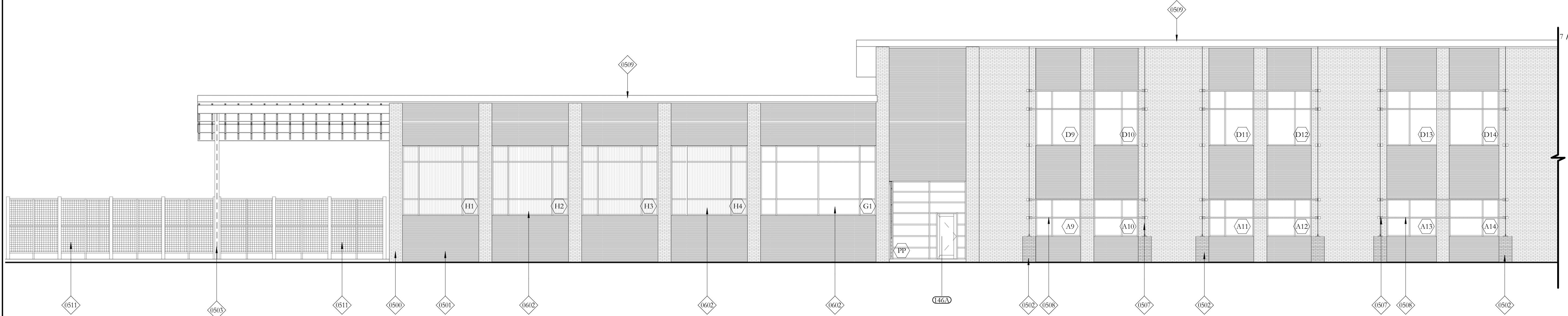

13 North Elevation - Area B
 1/8" = 1'-0"
 0 8 16'

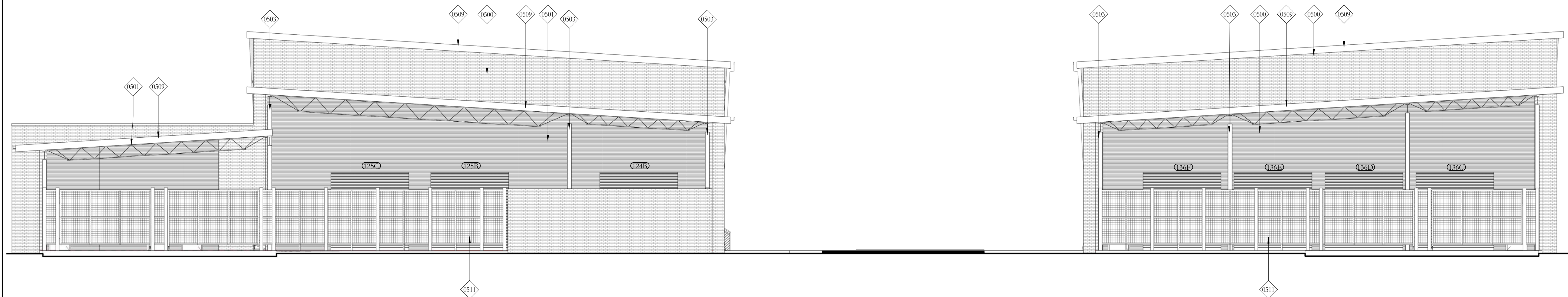

25 East Elevation
 1/8" = 1'-0"
 0 8 16'

KEYNOTE LEGEND

0500	BRICK VENEER, RUNNING BOND
0501	CORRUGATED METAL PANEL
0502	CORBELLED BRICK MASONRY PILASTER
0503	STEEL COLUMN, PTD.
0504	STEEL BEAM, PTD.
0506	PREFINISHED ALUMINUM LOUVERS
0507	PREFINISHED PERFORATED METAL FIN
0508	PREFINISHED PERFORATED METAL LOUVERS
0509	PREFINISHED METAL FASCIA
0510	PREFINISHED METAL CANOPY
0511	PREFINISHED METAL GREEN SCREEN SYSTEM; REXX/X.XX
0516	PREFINISHED ALUMINUM LETTERS MOUNTED TO TOP OF CANOPY
0517	STEEL TRUSS, PAINTED
0519	PREFINISHED METAL GUARD RAIL, PTD.
0538	PREFINISHED ALUMINUM LETTERS
0602	NEW METAL & GLASS CURTAINWALL SYSTEM; RE: A303

HOLLY & SMITH ARCHITECTS, APAC
 208 NORTH GATE STREET
 HAMMOND, LOUISIANA 70401
 TEL: 985.345.5110 / FAX: 985.345.5297

Delgado Community College River City

KEY PLAN

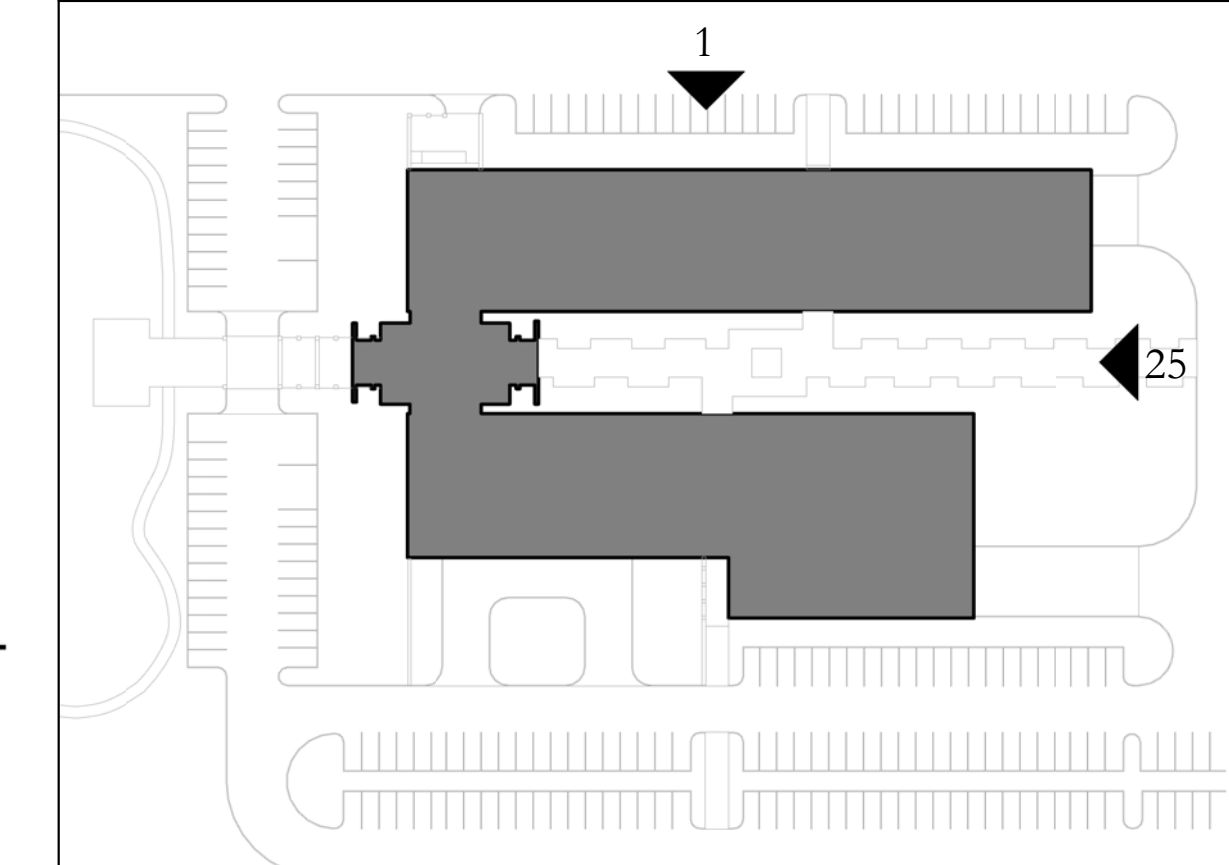

PROJECT NO: 14036-A
 DATE: 02.24.16
 DRAWN BY: AC
 CHECKED BY: MB
 REVISIONS:
 REVISIONS:
 REVISIONS:
 REVISIONS:
 This drawing is an instrument of service, and shall remain the property of the architect and shall not be reproduced, published, or used in any way without the permission of the architect. © copyright

EXTERIOR ELEVATIONS

A4.02

H/S

2/24/2016 7:12:04 PM

C:\Users\nicholas\Documents\REVIT_Locals\14036-A - DOC_Nick.rvt

2/24/2016 7:12:31 PM

C:\Users\nicholas\Documents\REVIT_Locals\14036-A - DOC_Nick.rvt

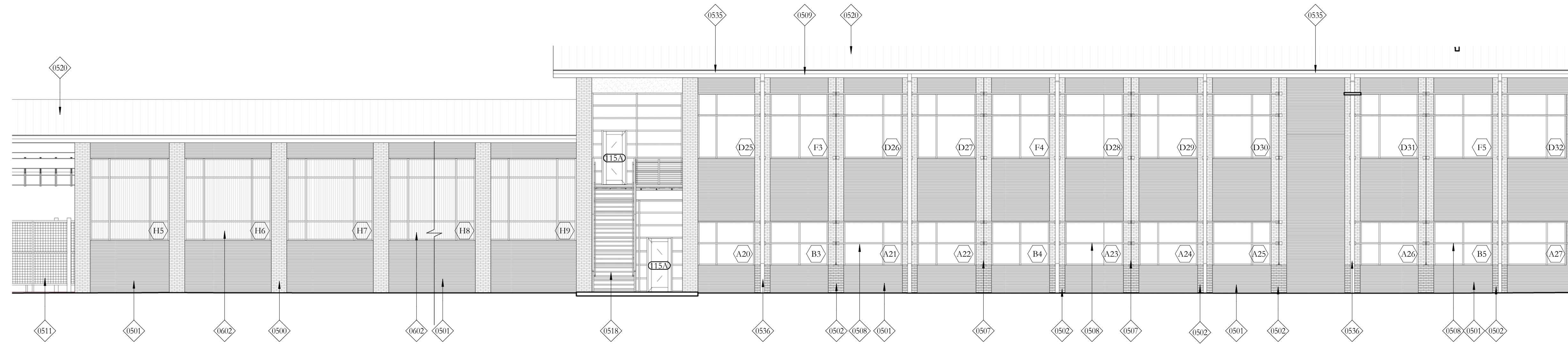

1 Courtyard Elevation -North
1/8" = 1'-0"

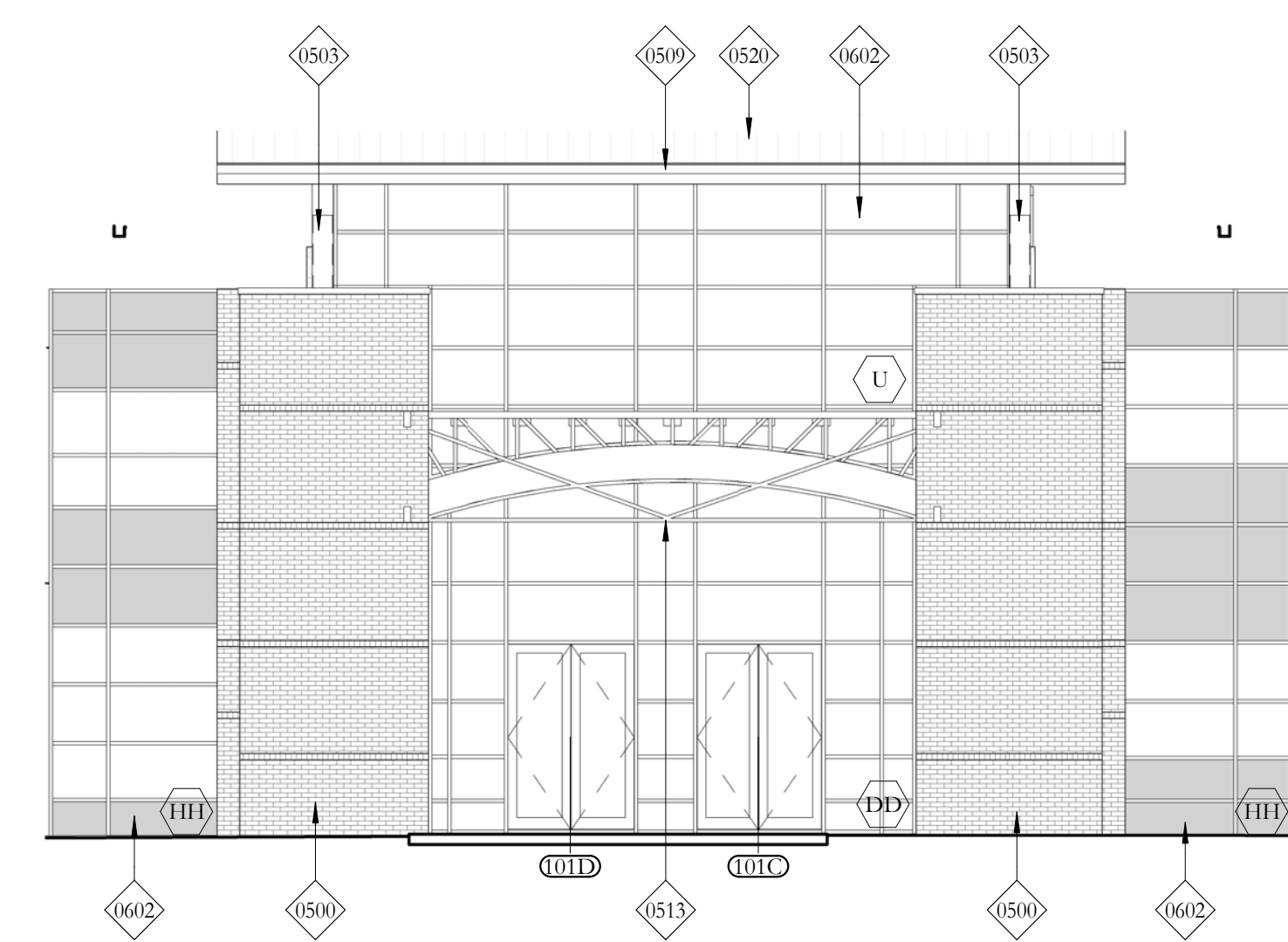

5 Courtyard Elevation -East
1/8" = 1'-0"

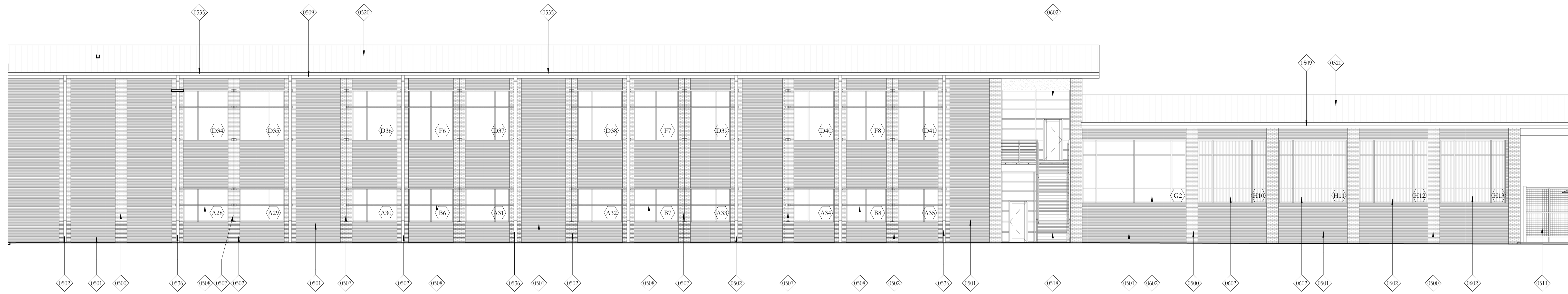

13 Courtyard Elevation -South
1/8" = 1'-0"

KEYNOTE LEGEND

0500	BRICK VENEER, RUNNING BOND
0501	CORRUGATED METAL PANEL
0502	CORBELLED BRICK MASONRY PILASTER
0503	STEEL COLUMN, PTD.
0507	PREFINISHED PERFORATED METAL FIN
0508	PREFINISHED PERFORATED METAL LOUVERS
0509	PREFINISHED METAL FASCIA
0511	PREFINISHED METAL GREEN SCREEN SYSTEM, REXX/XXX
0513	STEEL PLATE DETAIL, PTD.
0518	METAL STAIR
0520	STANDING SEAM METAL ROOF
0535	PREFINISHED METAL GUTTER
0536	PREFINISHED METAL DOWNSPOUT
0602	NEW METAL & GLASS CURTAINWALL SYSTEM, RE: A303

KEY PLAN

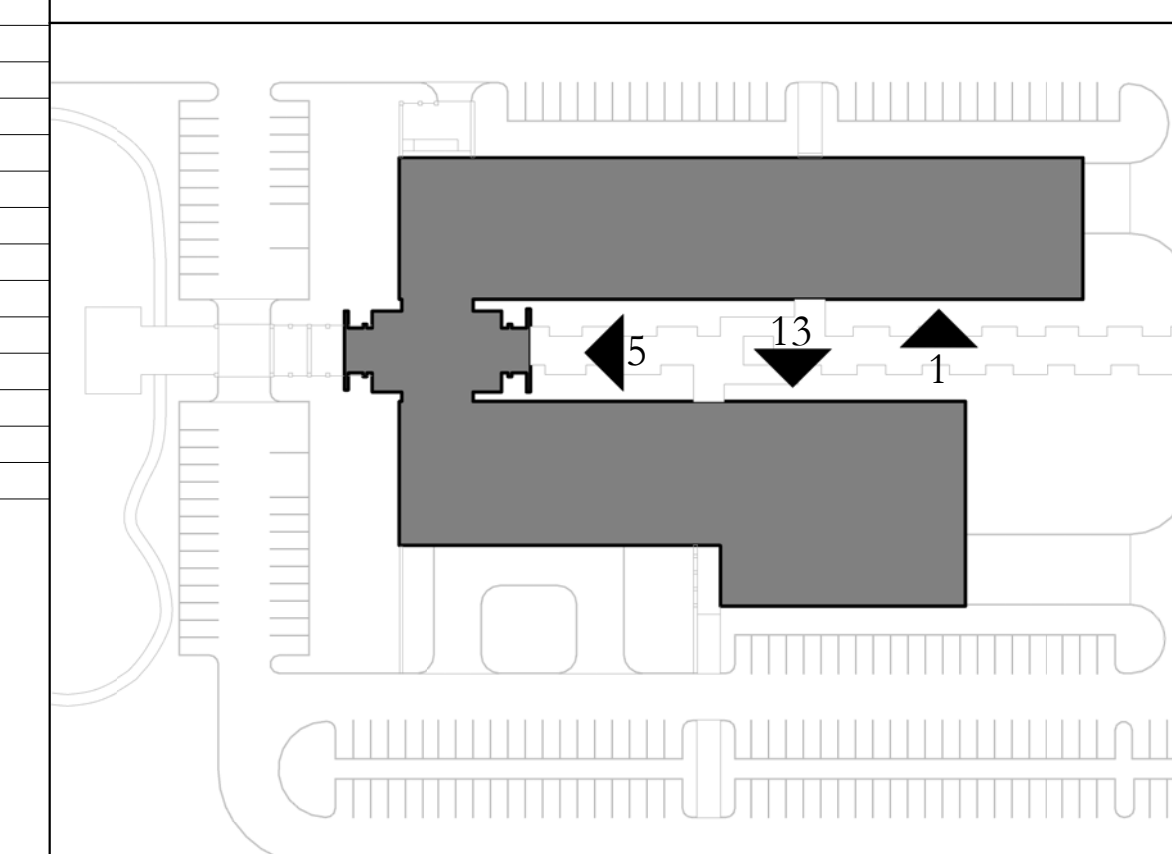

HOLLY & SMITH ARCHITECTS, APAC
208 NORTH CATE STREET
HAMMOND, LOUISIANA 70401
TEL 985-345-5110 / FAX 985-345-5197

Delgado Community College River City

PROJECT NO. 14036-A
DATE 02.24.16
DRAWN BY AC
CHECKED BY MB
REVISIONS
REVISIONS
REVISIONS
This drawing is an instrument of service, and shall remain the property of the architect and shall not be reproduced, published, or used in any way without the permission of the architect. Copyright

EXTERIOR ELEVATIONS

A4.03

H/S

KEYNOTE LEGEND

0500	BRICK VENTNER, RUNNING BOND
0501	CORRUGATED METAL PANEL
0502	CORBELLED BRICK MASONRY PILASTER
0503	STEEL COLUMN, PTD.
0504	STEEL BEAM, PTD.
0506	PREFINISHED ALUMINUM LOUVERS
0507	PREFINISHED PERFORATED METAL FIN
0508	PREFINISHED PERFORATED METAL LOUVERS
0509	PREFINISHED METAL FASCIA
0510	PREFINISHED METAL CANOPY
0511	PREFINISHED METAL GREEN SCREEN SYSTEM; REXX/XX
0516	PREFINISHED ALUMINUM LETTERS MOUNTED TO TOP OF CANOPY
0517	STEEL TRUSS, PAINTED
0519	PREFINISHED METAL GUARD RAIL, PTD.
0520	STANDING SEAM METAL ROOF
0521	CAST-IN-PLACE CONCRETE SLAB
0522	CAST-IN-PLACE CONCRETE FOOTING
0523	CAST-IN-PLACE CONCRETE SLAB OVER METAL DECKING
0524	GYPNUM BOARD, PTD.
0525	8" METAL STUD
0526	6" METAL STUD
0527	BAR JOIST, SPACE 24" O.C. MAX.
0528	BAR JOIST, SPACE 24" O.C. MAX.
0529	CEILING SYSTEM, REFER TO REFLECTED CEILING PLAN FOR FINISHES
0530	METAL LINER PANEL
0532	METAL PURLINS
0533	METAL JOIST
0535	PREFINISHED METAL GUTTER
0537	COMPACTED FILL
0600	NEW DOOR; RE: A301
0602	NEW METAL & GLASS CURTAINWALL SYSTEM; RE: A303
0605	NEW OVERHEAD DOOR; RE: A307
0605	NEW WINDOW; RE: A303

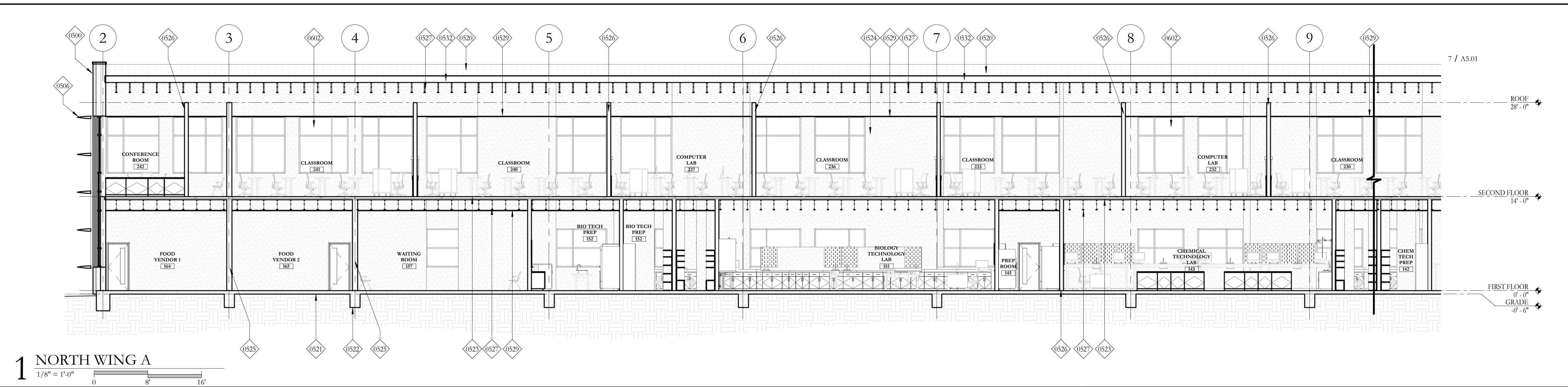

1 NORTH WING A
 1/8" = 1'-0"
 0 8' 16'

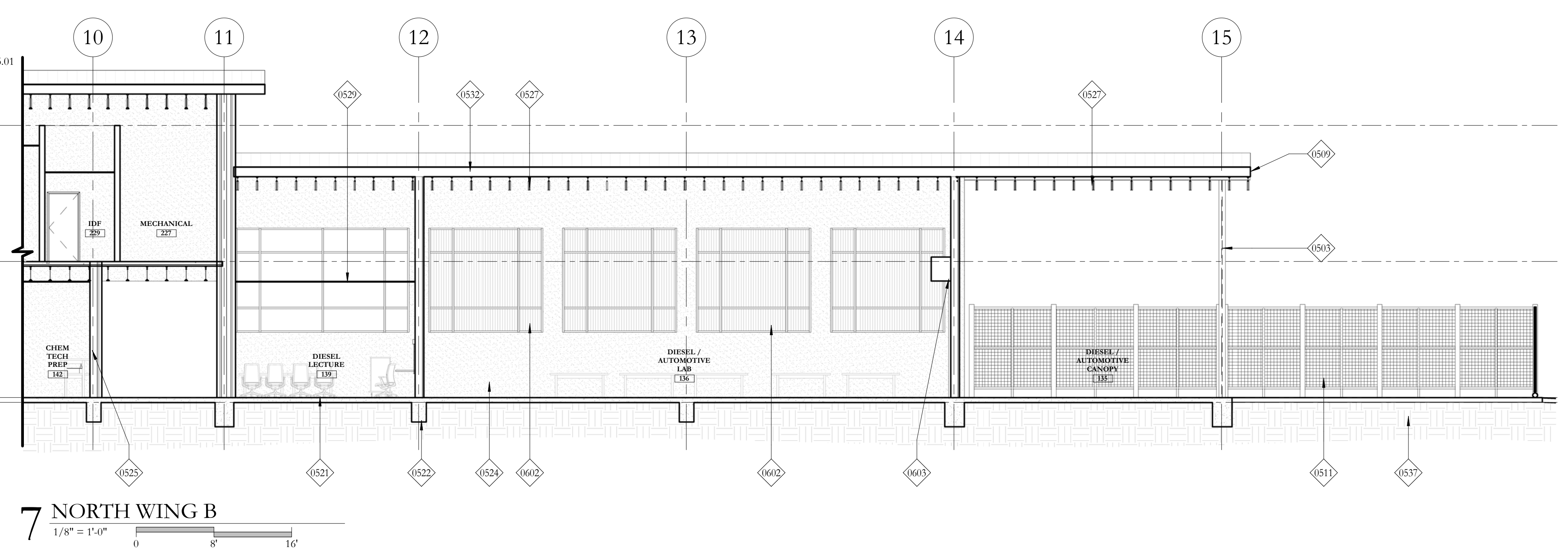

7 NORTH WING B
 1/8" = 1'-0"
 0 8' 16'

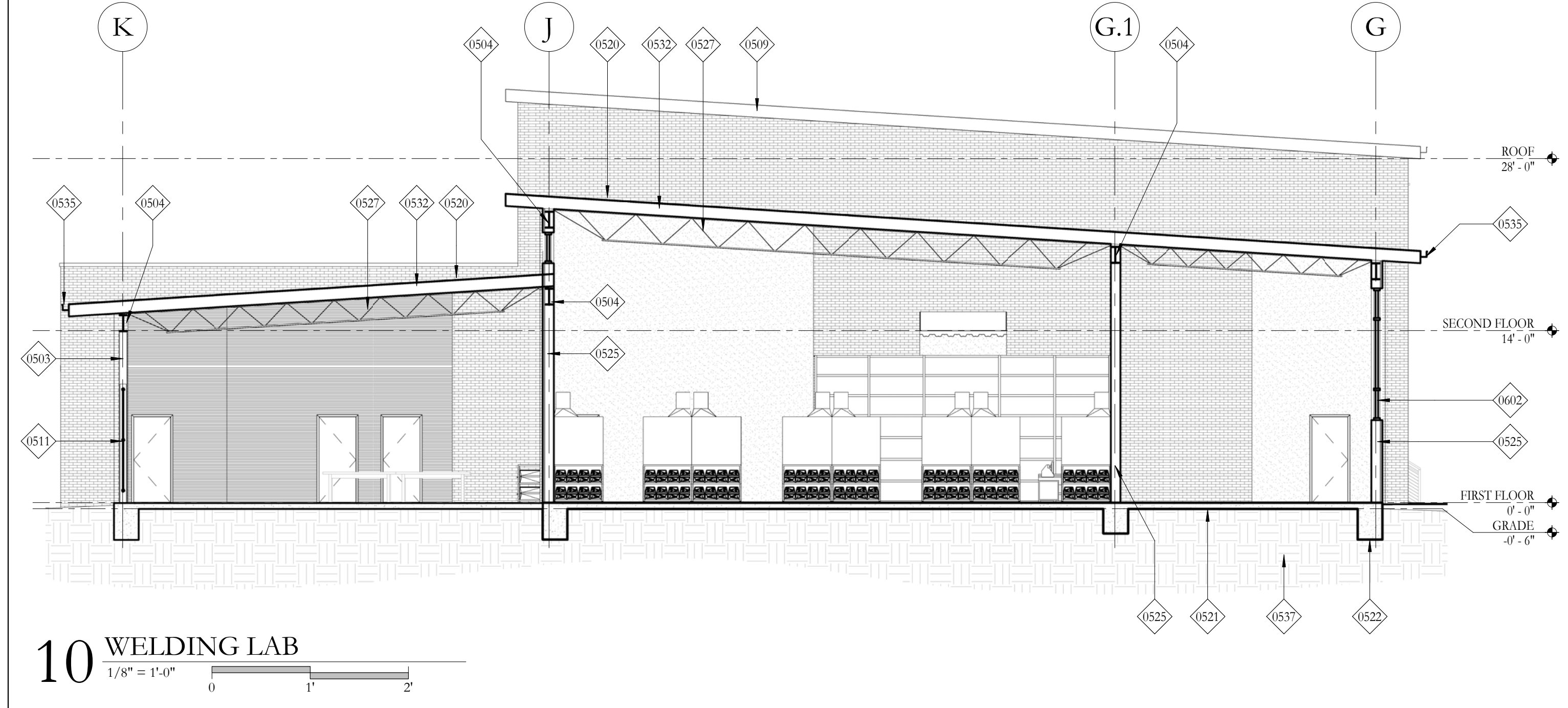

10 WELDING LAB
 1/8" = 1'-0"
 0 1' 2'

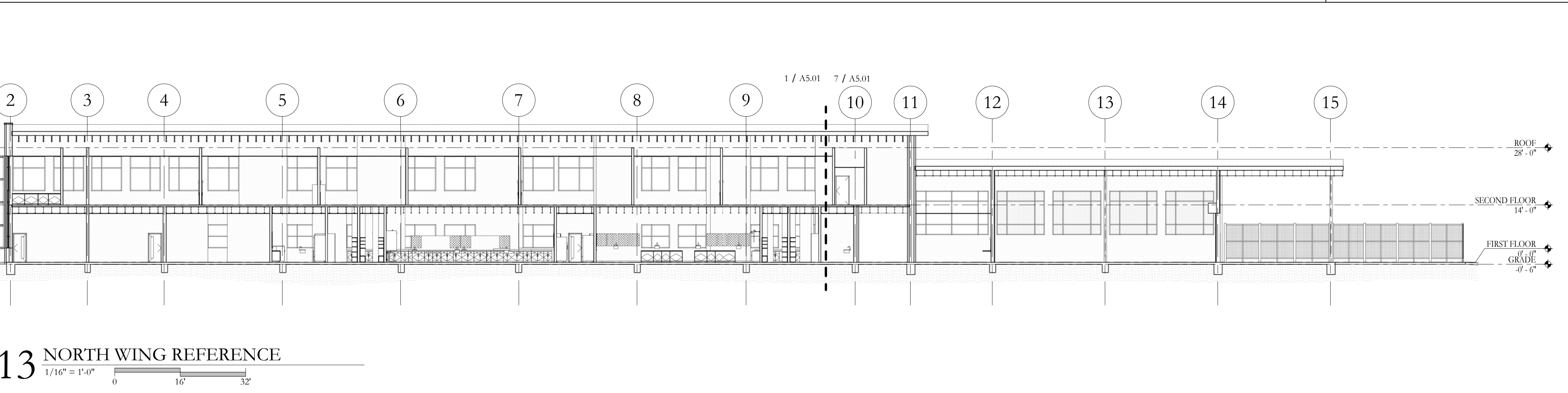

13 NORTH WING REFERENCE
 1/16" = 1'-0"
 0 16' 32'

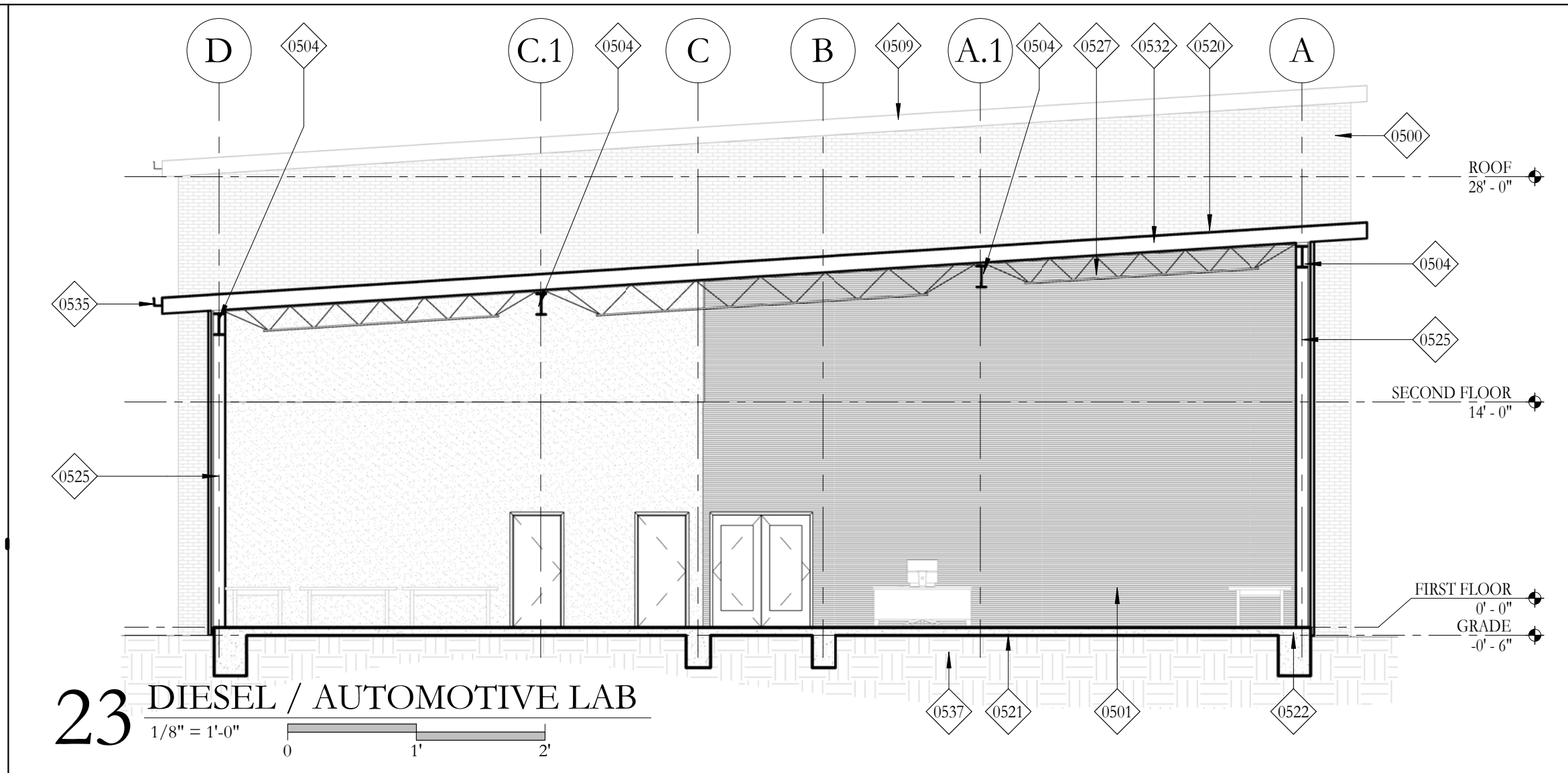

23 DIESEL / AUTOMOTIVE LAB
 1/8" = 1'-0"
 0 1' 2'

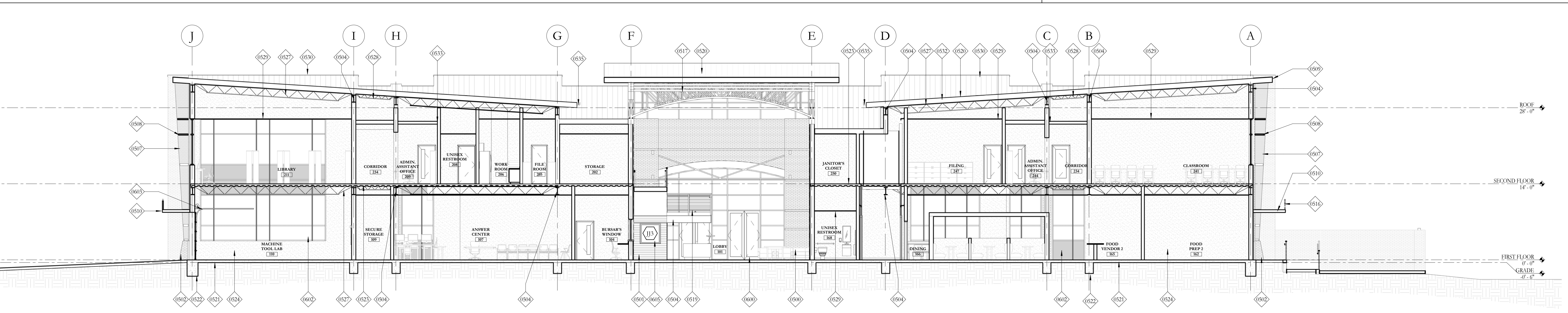

25 TRANSVERSE SECTION
 1/8" = 1'-0"
 0 8' 16'

PROJECT NO: 14036-A
 DATE: 02.24.16
 DRAWN BY: AC
 CHECKED BY: MB
 REVISIONS:
 REVISIONS:
 REVISIONS:
 REVISIONS:
 This drawing is an instrument of service, and shall remain the property of the architect and shall not be reproduced, published, or used in any way without the permission of the architect. Copyright

BUILDING SECTIONS

A5.01

H/S

2/24/2016 7:13:08 PM

C:\Users\nicholas\Documents\REVIT_Locals\14036-A - DOC_Nick.rvt

KEYNOTE LEGEND

0500	BRICK VENTILATOR, RUNNING BOND
0501	CORRUGATED METAL PANEL
0502	CORBELLED BRICK MASONRY PILASTER
0503	STEEL COLUMN, PTD.
0504	STEEL BEAM, PTD.
0506	PREFINISHED ALUMINUM LOUVERS
0507	PREFINISHED PERFORATED METAL FIN
0508	PREFINISHED PERFORATED METAL LOUVERS
0509	PREFINISHED METAL FASCIA
0510	PREFINISHED METAL CANOPY
0511	PREFINISHED METAL GREEN SCREEN SYSTEM; REXX/X.XX
0516	PREFINISHED ALUMINUM LETTERS MOUNTED TO TOP OF CANOPY
0517	STEEL TRUSS, PAINTED
0520	STANDING SEAM METAL ROOF
0521	CAST-IN-PLACE CONCRETE SLAB
0522	CAST-IN-PLACE CONCRETE FOOTING
0523	CAST-IN-PLACE CONCRETE SLAB OVER METAL DECKING
0524	GYPSUM BOARD, PTD.
0525	8" METAL STUD
0526	6" METAL STUD
0527	BAR JOIST, SPACE 24" O.C. MAX.
0528	BAR JOIST, SPACE 24" O.C. MAX.
0529	CEILING SYSTEM; REFER TO REFLECTED CEILING PLAN FOR FINISHES
0530	METAL LINER PANEL
0531	4" RIGID INSULATION
0532	METAL PURLINS
0535	PREFINISHED METAL GUTTER
0536	PREFINISHED METAL DOWNSPOUT
0537	COMPACTED FILL
0601	NEW METAL & GLASS STOREFRONT WINDOW SYSTEM; RE: A3.03
0602	NEW METAL & GLASS CURTAINWALL SYSTEM; RE: A3.03
0603	NEW OVERHEAD DOOR; RE: A3.01

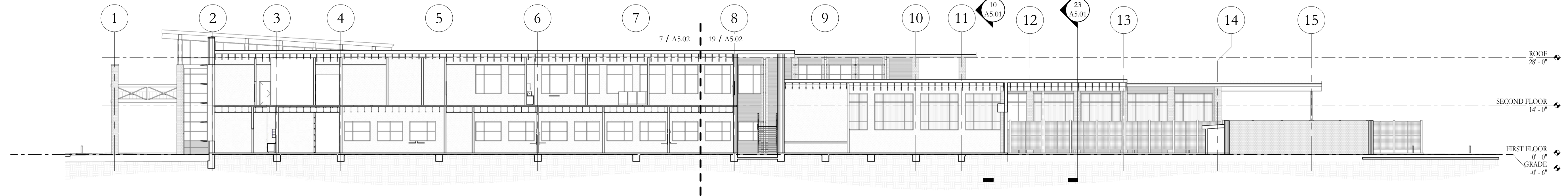

1 SOUTH WING REFERENCE
 1/16" = 1'-0"
 0 16' 32'

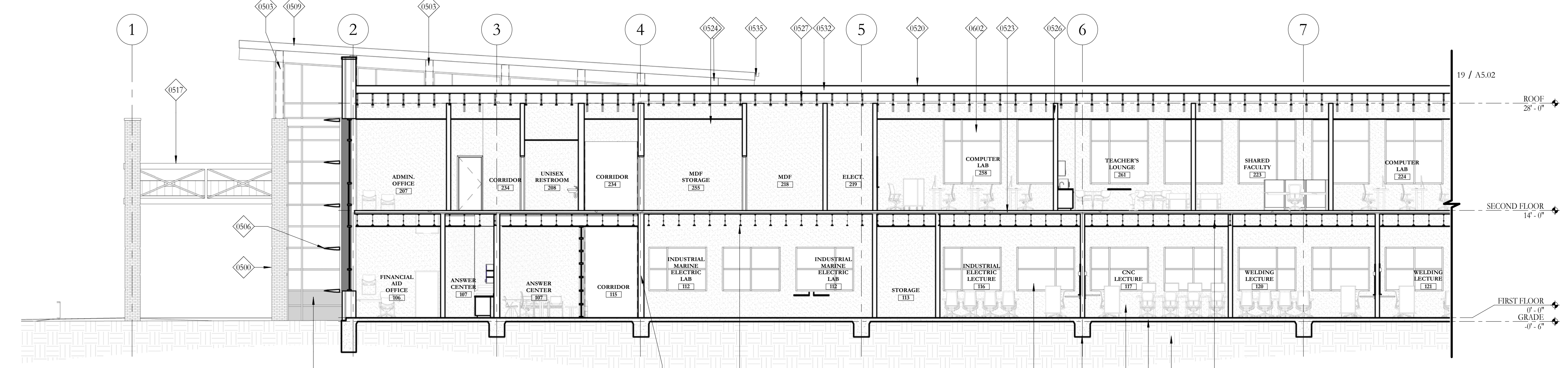

7 SOUTH WING REFERENCE A
 1/8" = 1'-0"
 0 8' 16'

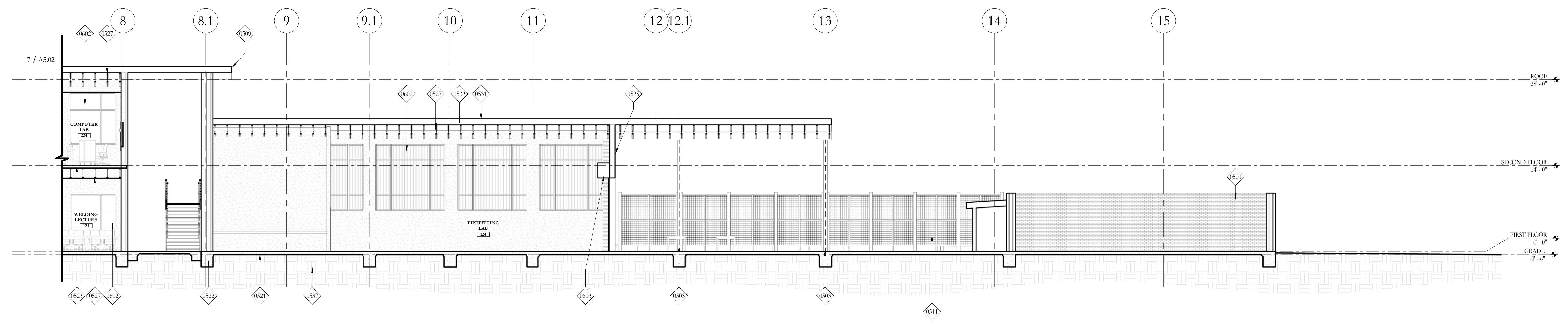

19 SOUTH WING REFERENCE B
 1/8" = 1'-0"
 0 8' 16'

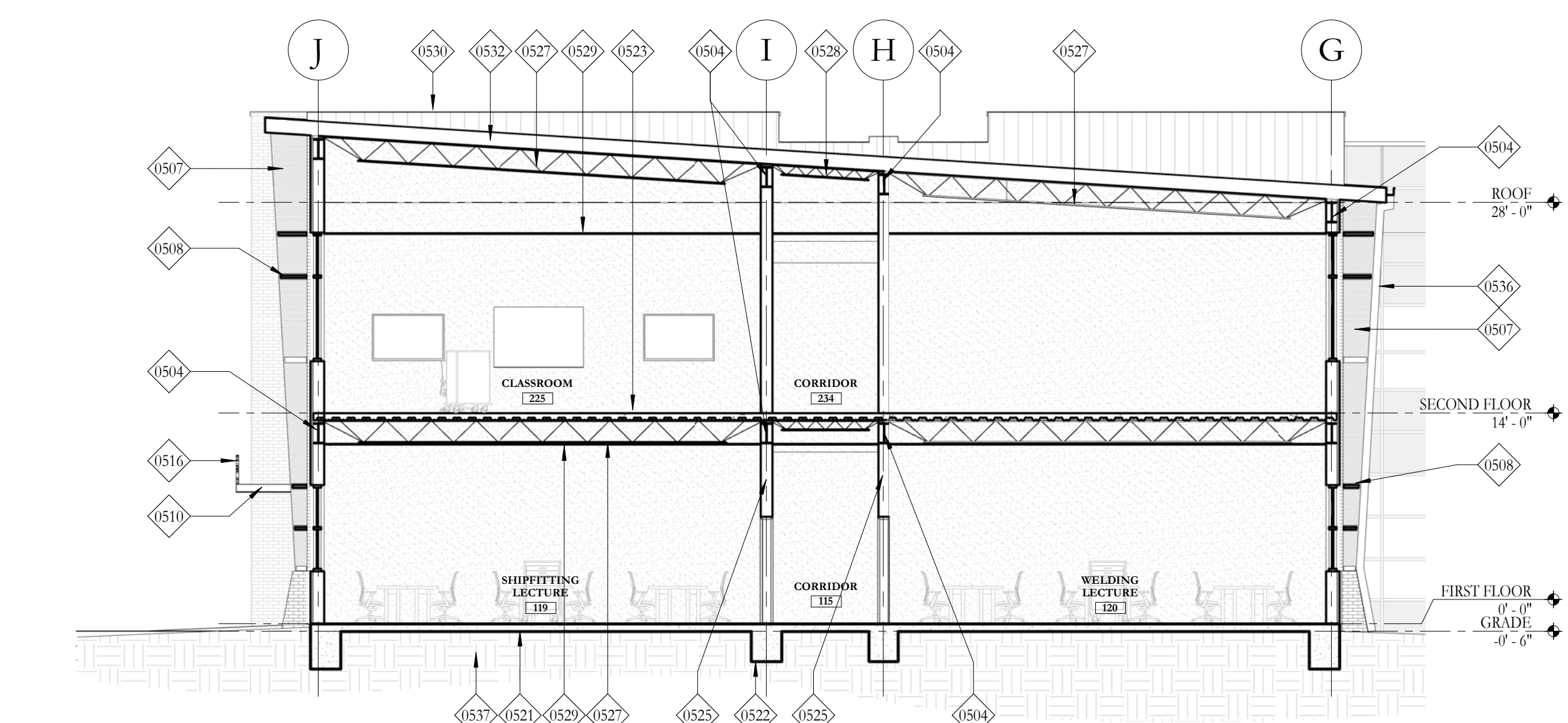

25 SOUTH WING
 1/8" = 1'-0"
 0 8' 16'

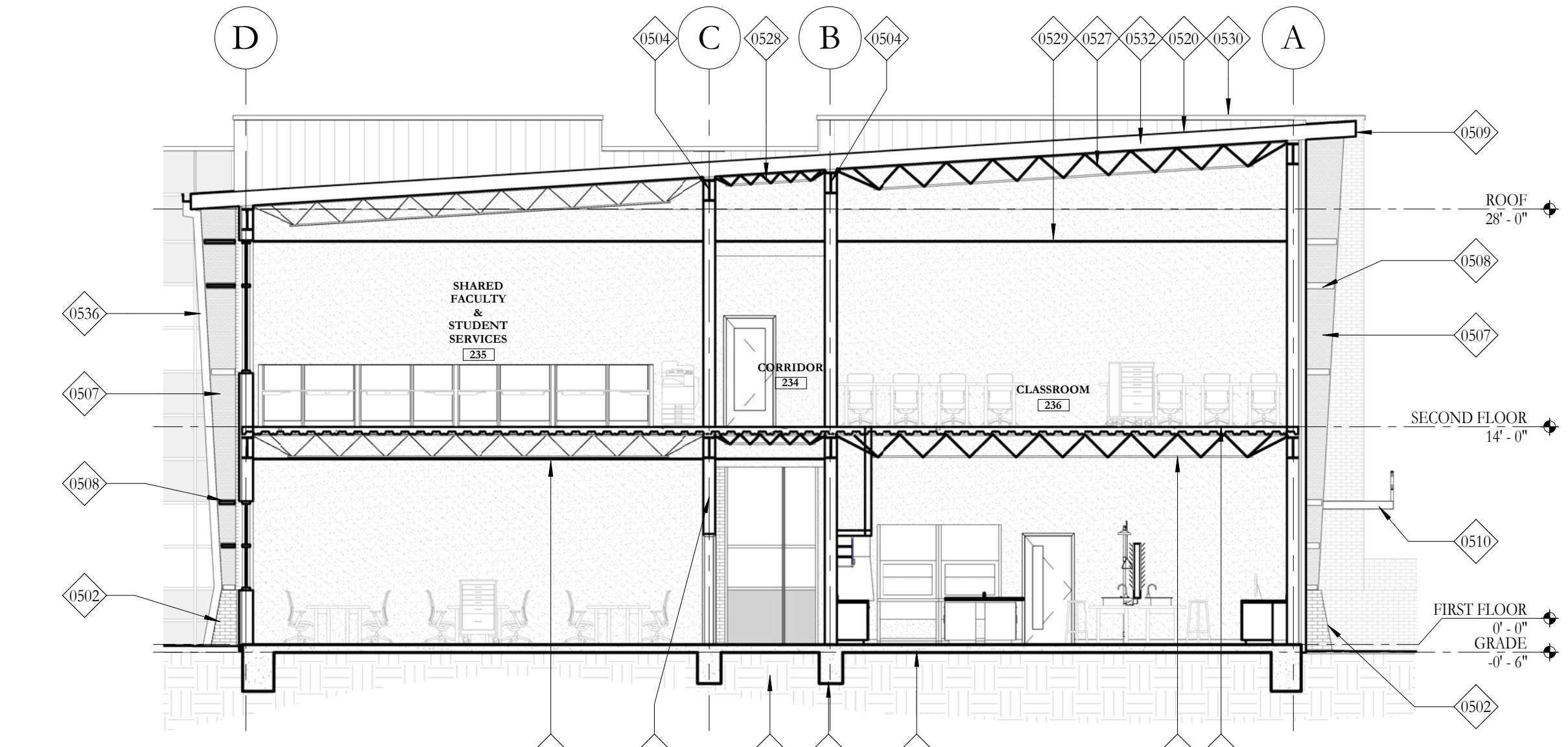

28 NORTH WING
 1/8" = 1'-0"
 0 8' 16'

2/24/2016 7:13:47 PM

C:\Users\nicholas\Documents\REVIT_Locals\14036-A - DCC_Nick.rvt

PROJECT NO.	14036-A
DATE	02.24.16
DRAWN BY	AC
CHECKED BY	MB
REVISIONS	
REVISIONS	
REVISIONS	

BUILDING SECTIONS

A5.02

H/S

This drawing is an instrument of service, and shall remain the property of the architect and shall not be reproduced, published, or used in any way without the permission of the architect. © copyright

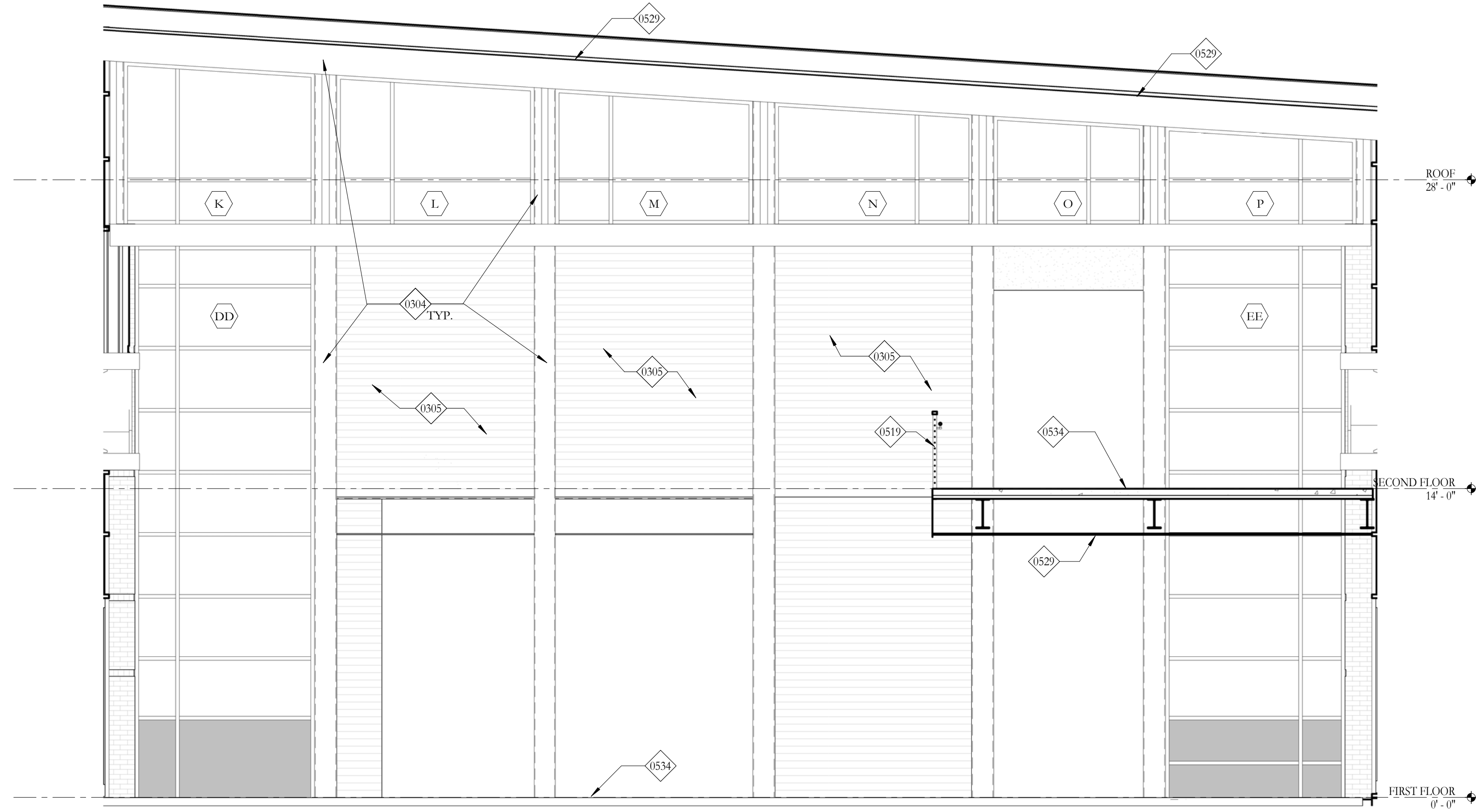

7 Interior Elevation -Lobby A
1/4" = 1'-0"

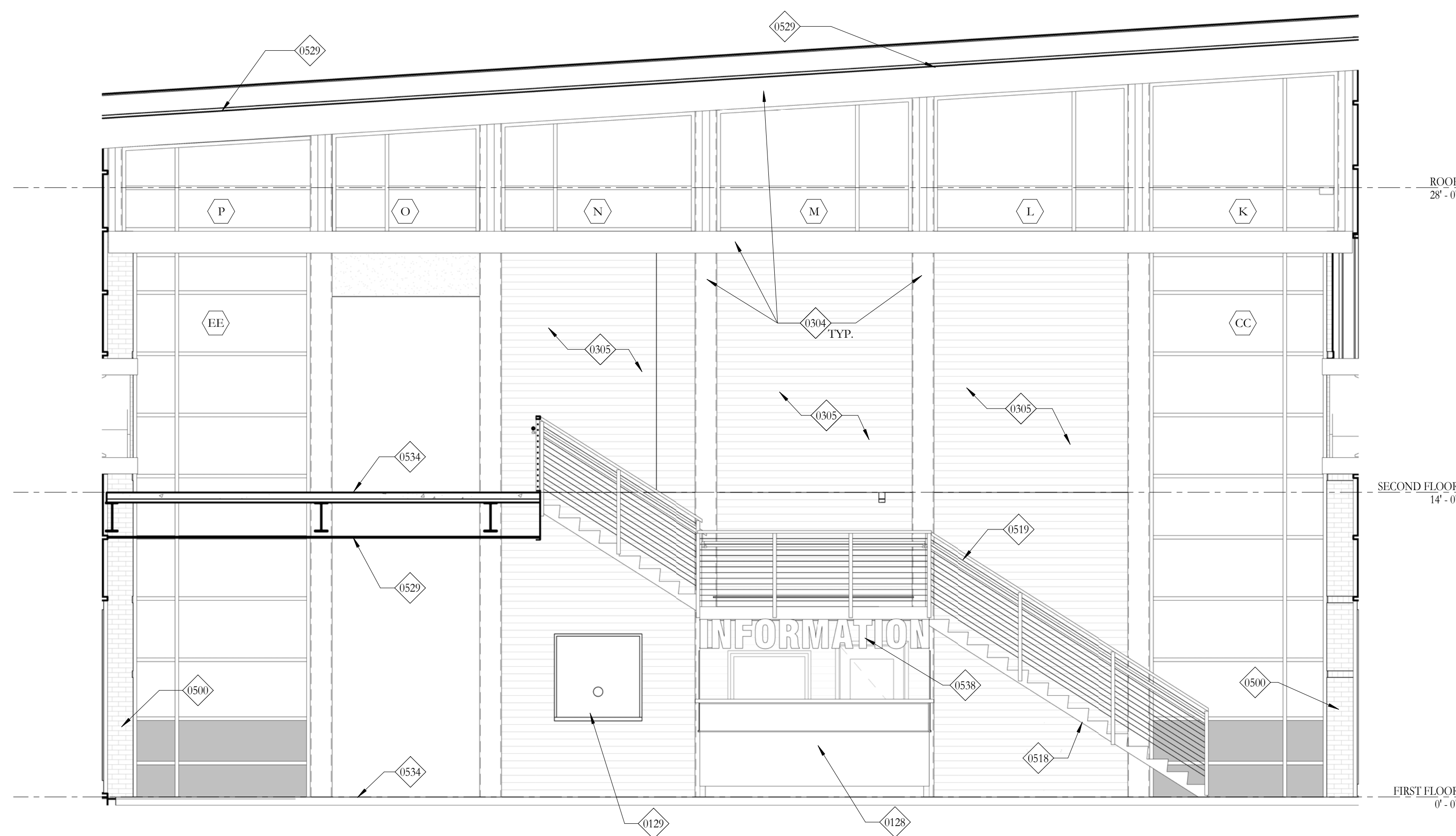

25 Interior Elevation -Lobby B
1/4" = 1'-0"

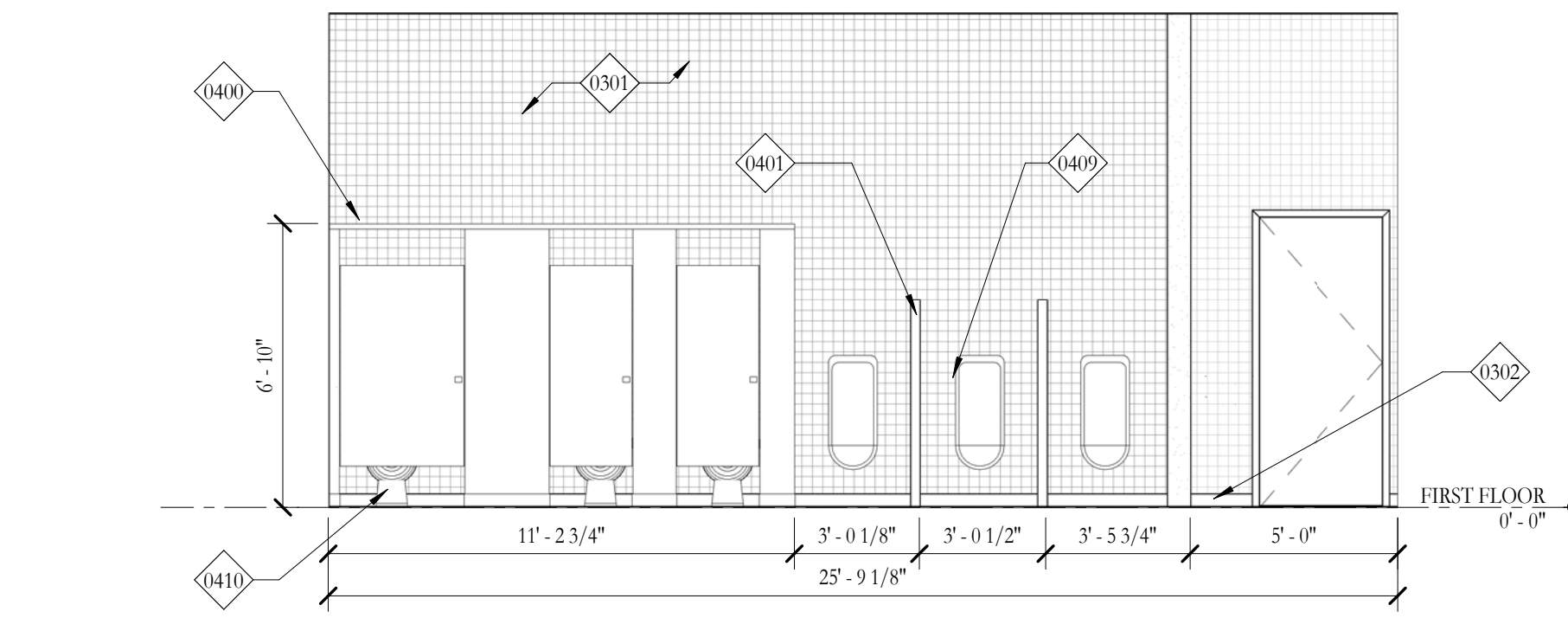

4 Interior Elevation -Men's R.R.
1/4" = 1'-0"

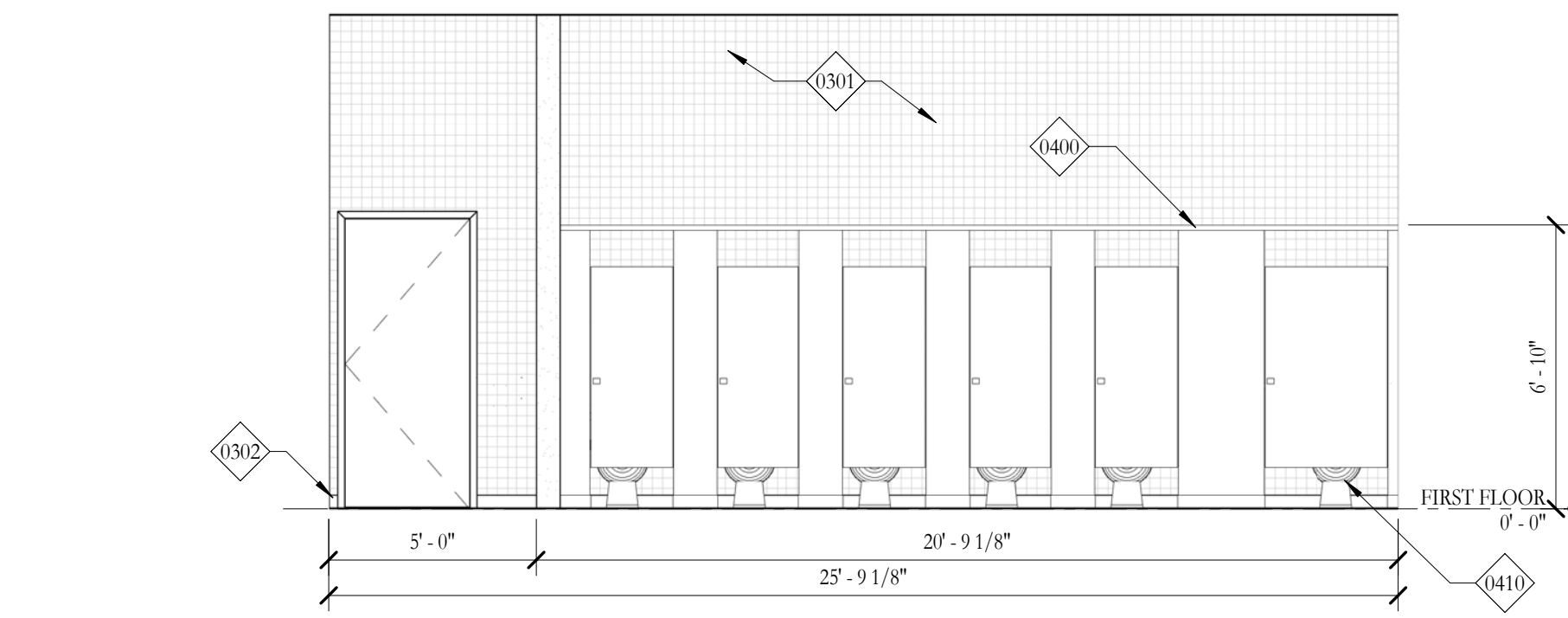

10 Interior Elevation -Women's R.R.
1/4" = 1'-0"

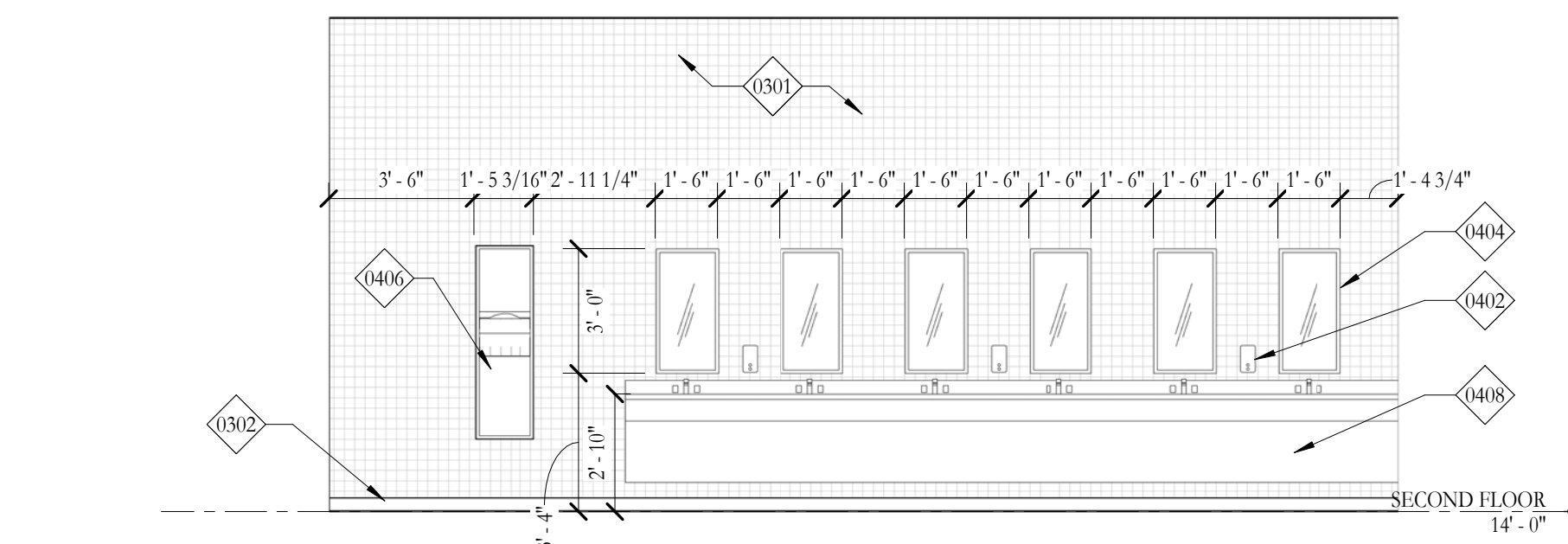

16 WOMENS RESTROOM ELEVATION
1/4" = 1'-0"

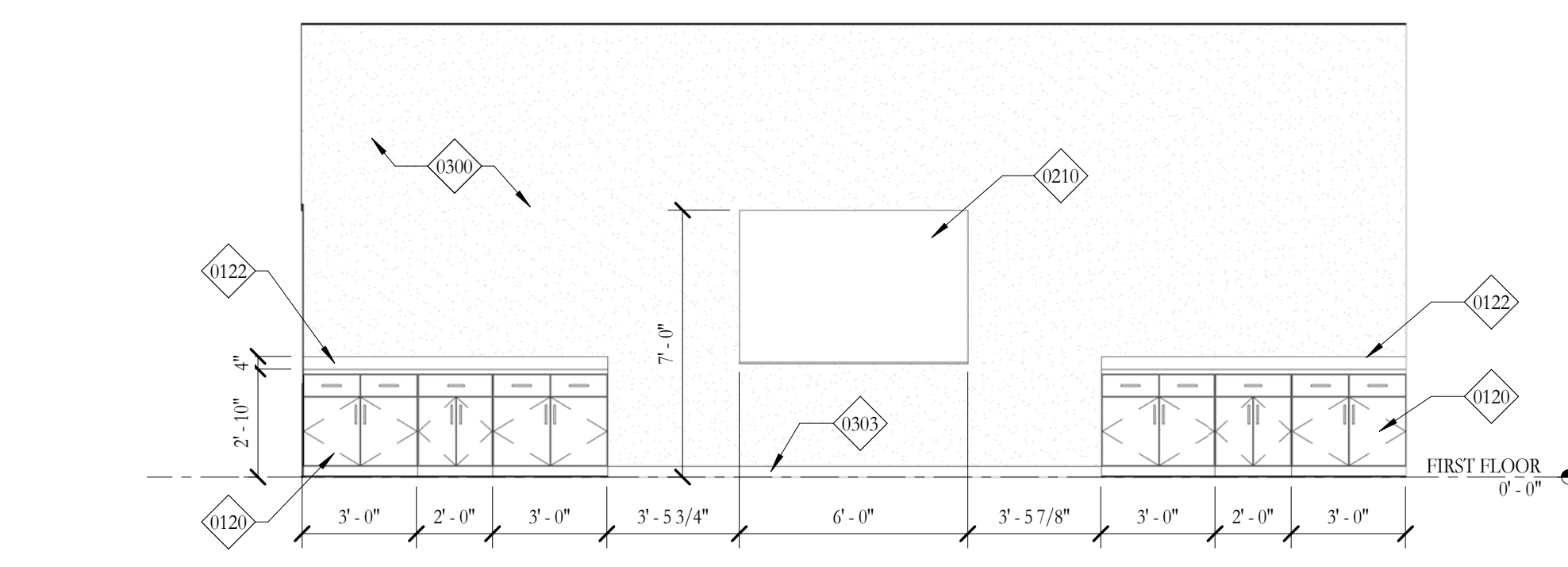

22 Interior Elevation -Lecture
1/4" = 1'-0"

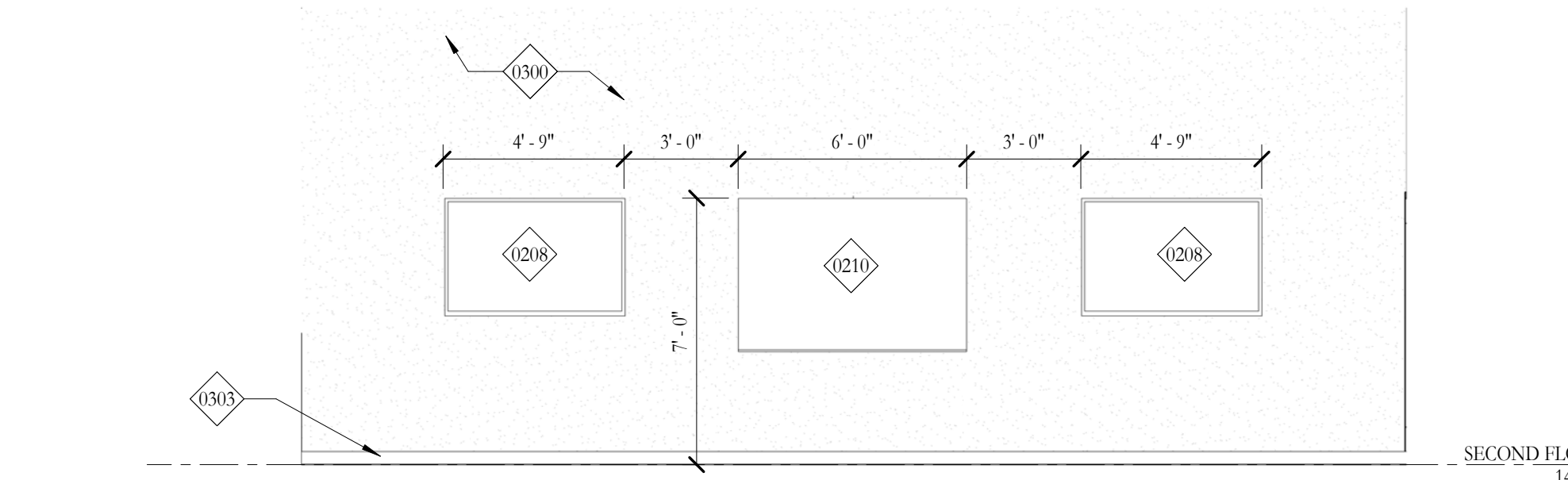

28 Interior Elevation -Classroom 1
1/4" = 1'-0"

KEYNOTE LEGEND	
0001	MAIL BOXES
0120	BASE CABINETS
0121	UPPER CABINETS
0122	PLASTIC LAMINATE COUNTER TOP W/ 4" BACK SPLASH
0128	RECEPTION DESK
0129	BULLET PROOF TRANSACTION WINDOW
0208	65" LED MONITOR, PROVIDE OUTLET AND ADEQUATE BLOCKING.
0210	SMART BOARD
0214	COPIER, PROVIDE OUTLET N.I.C.
0300	PAINTED GYPSUM BOARD
0301	CERAMIC WALL TILE
0302	CERAMIC COVE WALL TILE
0303	RESILIENT BASE
0304	EXPOSED STRUCTURE, PTD.
0305	WALL FINISH, REFER TO FINISH SCHEDULE A3.02
0400	FLOOR MOUNTED TOILET PARTITION; PROVIDE ADEQUATE BLOCKING IN WALL
0401	FLOOR MOUNTED URINAL SCREEN
0402	SOAP DISPENSER
0403	TOILET PAPER DISPENSER; PROVIDE ADEQUATE BLOCKING IN WALL
0404	WALL MOUNTED PLATE GLASS MIRROR WITH S.S. FRAMES AS PER ADA-ABA REQUIREMENTS
0405	ADA-ABA COMPLIANT S.S. GRAB BAR, 36" REAR AND 42" SIDE; PROVIDE ADEQUATE BLOCKING IN WALL
0406	PAPER TOWEL DISPENSER AND TRASH CAN
0408	ADA-ABA COMPLIANT SINK APRON
0409	URINAL
0410	ADA-ABA COMPLIANT FLOOR MOUNTED TOILET
0500	BRICK VENEER, RUNNING BOND
0518	METAL STAIR
0519	PREFINISHED METAL GUARD RAIL, PTD.
0529	CEILING SYSTEM, REFER TO REFLECTED CEILING PLAN FOR FINISHES
0534	FLOOR FINISH, REFER TO FINISH SCHEDULE A3.02
0538	PREFINISHED ALUMINUM LETTERS

NOTE:
PROVIDE BLOCKING FOR ALL WALL MOUNTED CABINETS / EQUIPMENT / TOILET PARTITIONS & RAILS.(TYP)

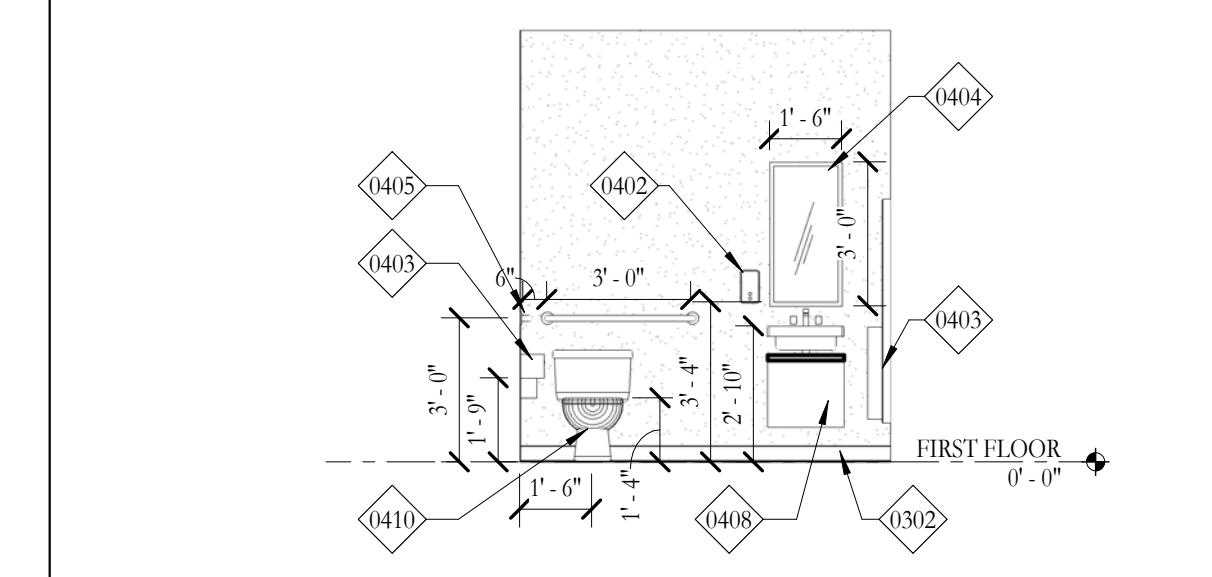

12 UNISEX RESTROOM
1/4" = 1'-0"

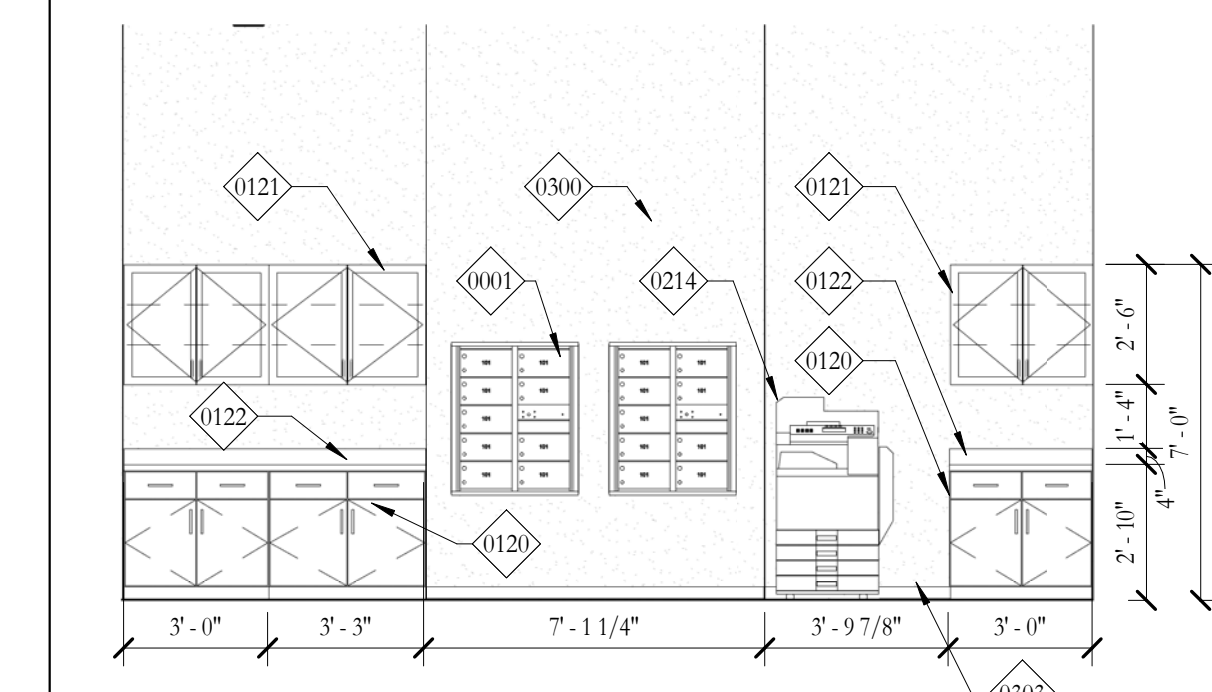

18 Interior Elevation -Answer Center
1/4" = 1'-0"

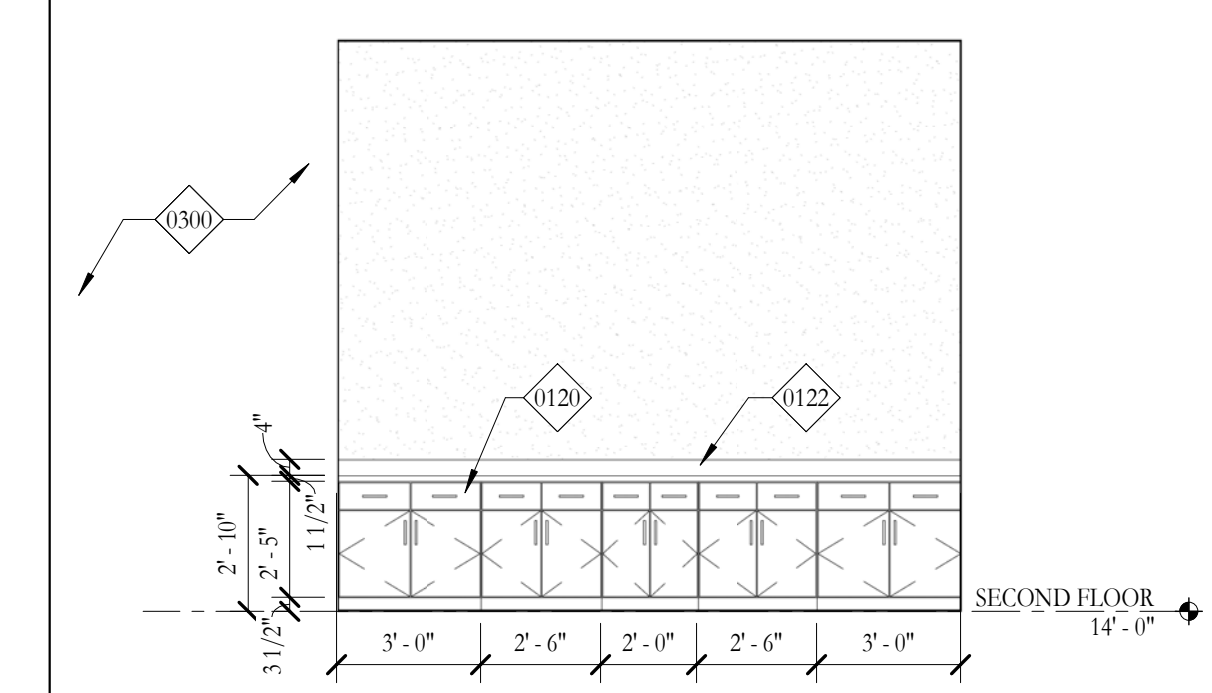

24 CONFERENCE ROOM 2
1/4" = 1'-0"

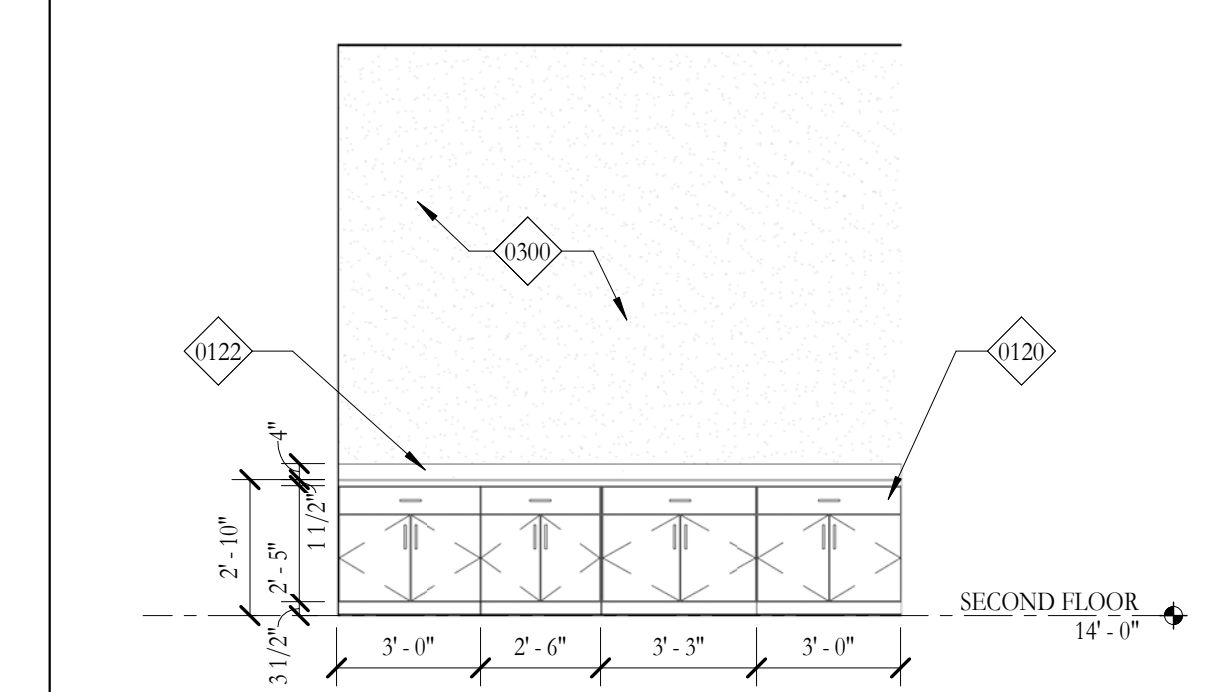

30 CONFERENCE ROOM
1/4" = 1'-0"

HOLLY & SMITH ARCHITECTS, APAC
208 NORTH CATE STREET
HAMMOND, LOUISIANA 70401
TEL 985.345.5416 / FAX 985.345.5497

Delgado Community College River City

PROJECT NO. 14036-A
DATE 02.24.16
DRAWN BY WBH
CHECKED BY MB
REVISIONS
REVISIONS
REVISIONS
This drawing is an instrument of service, and shall remain the property of the architect and shall not be reproduced, published, or used in any way without the permission of the architect. Copyright

INTERIOR ELEVATIONS

A6.01

H/S

2/24/2016 7:14:09 PM

C:\Users\nicholas\Documents\REVIT_Locals\14036-A - DOC_Nick.rvt

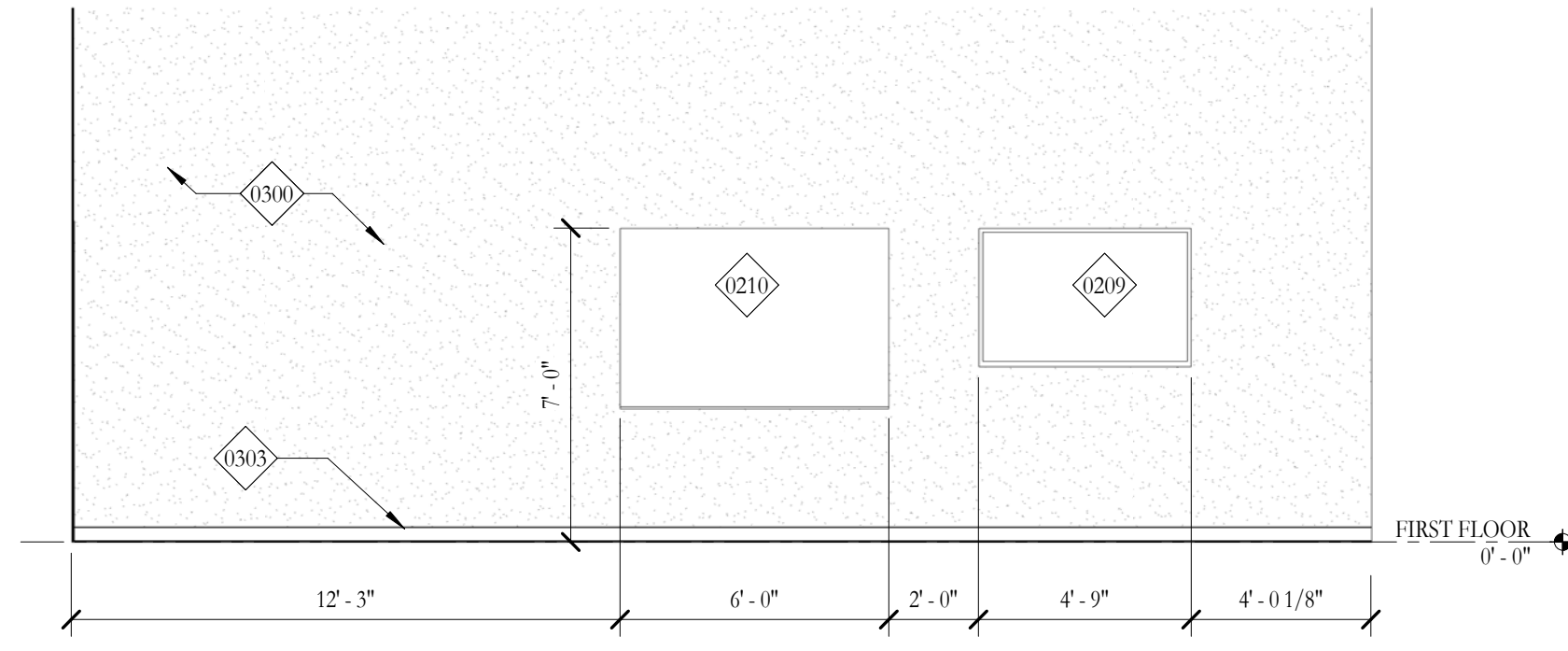

1 PROCESS CONTROL LAB
1/4" = 1'-0"

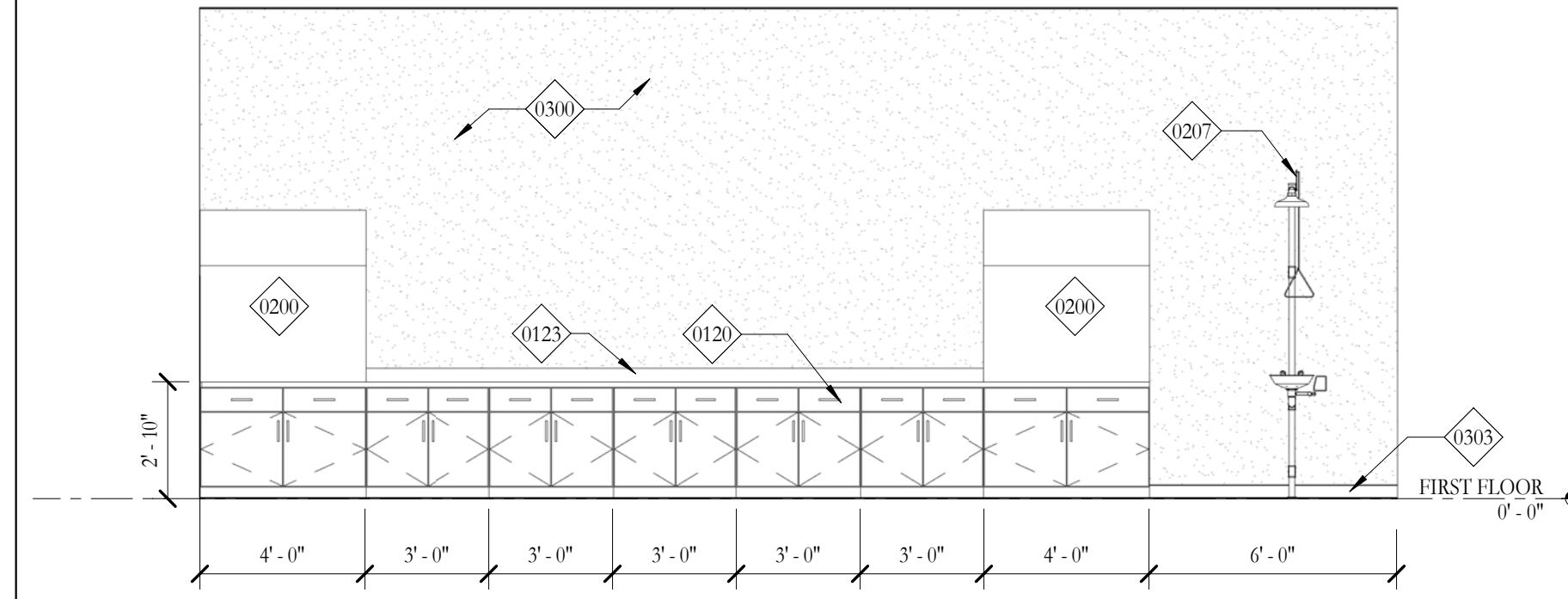

3 WET LAB
1/4" = 1'-0"

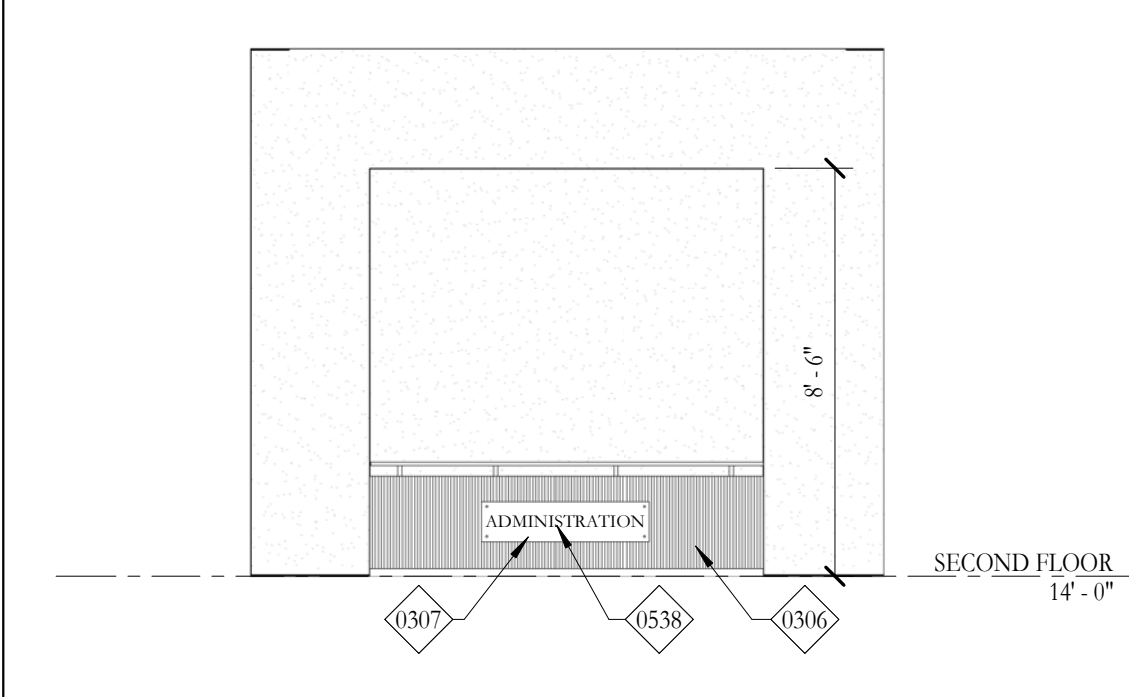

5 ADMIN. ASSISTANT OFFICE
1/4" = 1'-0"

KEYNOTE LEGEND

0104	10" CHEMICAL WORKBENCH W/ 14" WATER, 2 GAS, VAC, 2 ELEC.
0108	PHENOLIC PEG BOARD DRYING STATIONS
0110	4" CHEMICAL INSTRUMENT BENCH W/ BASE DRAWERS & CABINETS, (24" WIDE)
0112	L-SHAPED DESK WITH FILE AND DRAWER
0113	CHEMICAL STORAGE SHELVES - FLINN SE6010
0114	FULL HEIGHT CHEMICAL STORAGE CABINETS - FLINN AP7157
0117	CHEMICAL STORAGE SHELVES W/ ACID CABINETS - FLINN SE6010
0118	10" X 46" COUNTER W/ LOWER CABINETS
0119	6" X 46" COUNTER W/ LOWER CABINETS
0120	BASE CABINETS
0121	UPPER CABINETS
0122	PLASTIC LAMINATE COUNTER TOP W/ 4" BACK SPLASH
0123	LABORATORY GRADE COUNTER TOP WITH 4" BACK SPLASH
0124	4" CHEMICAL INSTRUMENT BENCH W/ BASE DRAWERS & CABINETS, (30" WIDE)
0200	LABCONCO 4' PROTECTOR FUMEHOOD W/ 4' FUMEHOOD STORAGE BASE CABINET
0202	CHEMICAL STEAM DISHWASHER
0207	EYESAVER EYEWASH AND SHOWER SYSTEM
0208	65" LED MONITOR, PROVIDE OUTLET AND ADEQUATE BLOCKING.
0209	64" MONITOR PROVIDE OUTLET AND ADEQUATE BLOCKING.
0210	SMART BOARD
0211	WHITE BOARD
0213	REFRIGERATOR, PROVIDE OUTLET, N.I.C.
0214	COPIER, PROVIDE OUTLET, N.I.C.
0215	CHEMICAL REFRIGERATOR, PROVIDE OUTLET.
0216	MICROWAVE, PROVIDE OUTLET.
0300	PAINTED GYPSUM BOARD
0303	RESILIENT BASE
0306	CORRUGATED METAL PANEL
0307	WOOD SLATS
0411	SINK
0538	PREFINISHED ALUMINUM LETTERS

NOTE:
PROVIDE BLOCKING FOR ALL WALL MOUNTED CABINETS / EQUIPMENT / TOILET PARTITIONS & RAILS, (TYP)

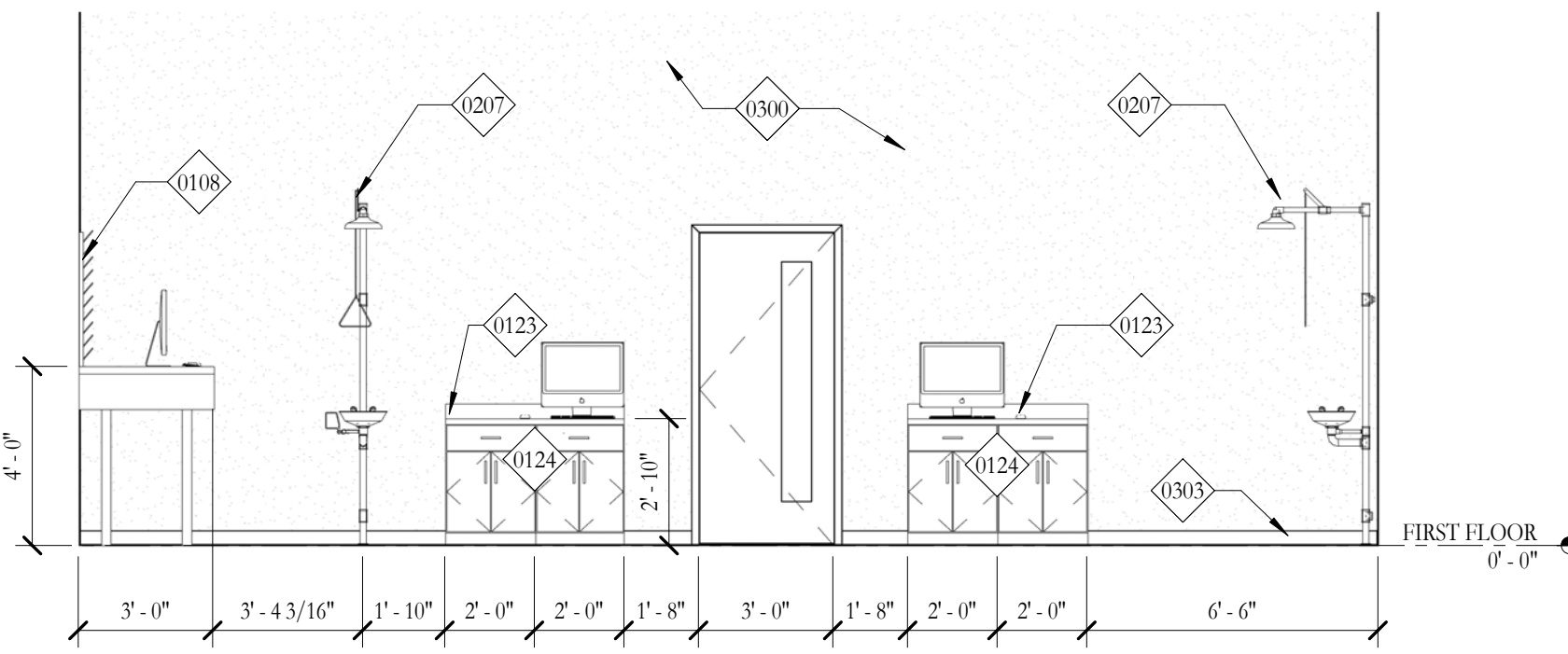

7 CHEM TECH EAST WALL
1/4" = 1'-0"

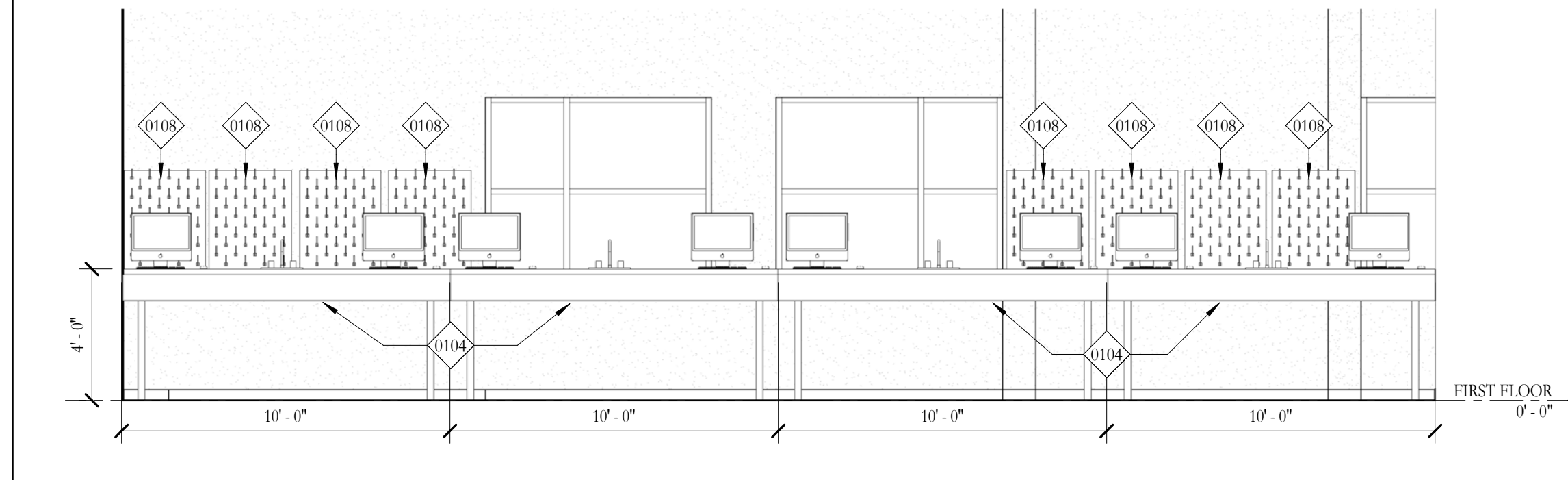

9 CHEM TECH NORTH WALL
1/4" = 1'-0"

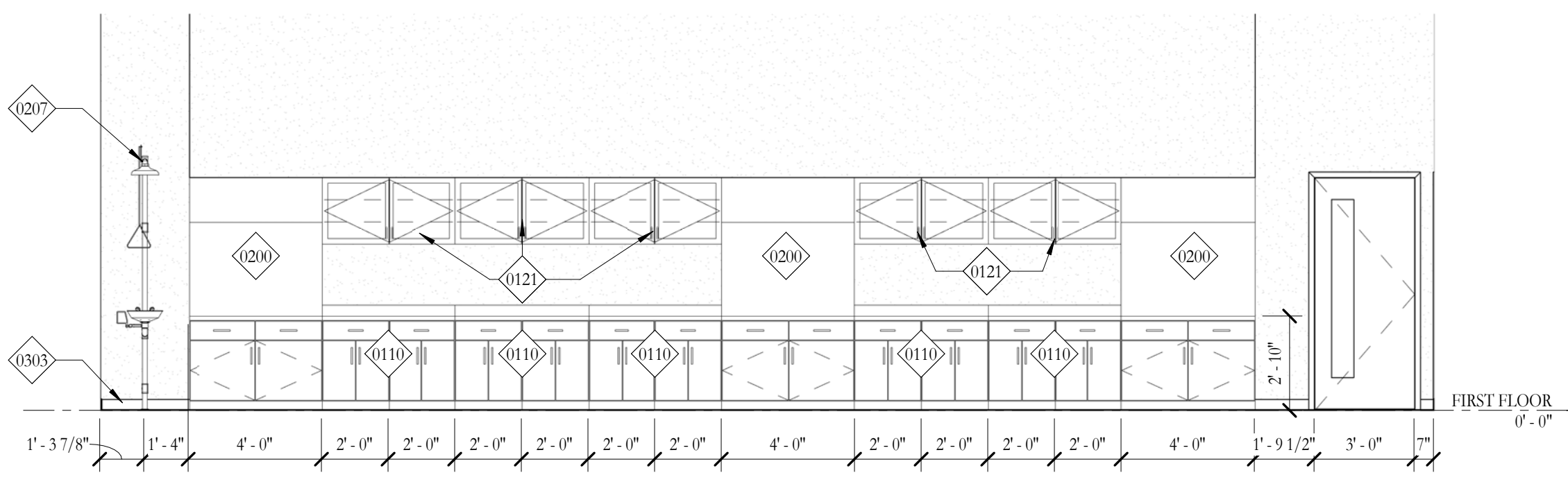

13 CHEM LAB SOUTH WALL
1/4" = 1'-0"

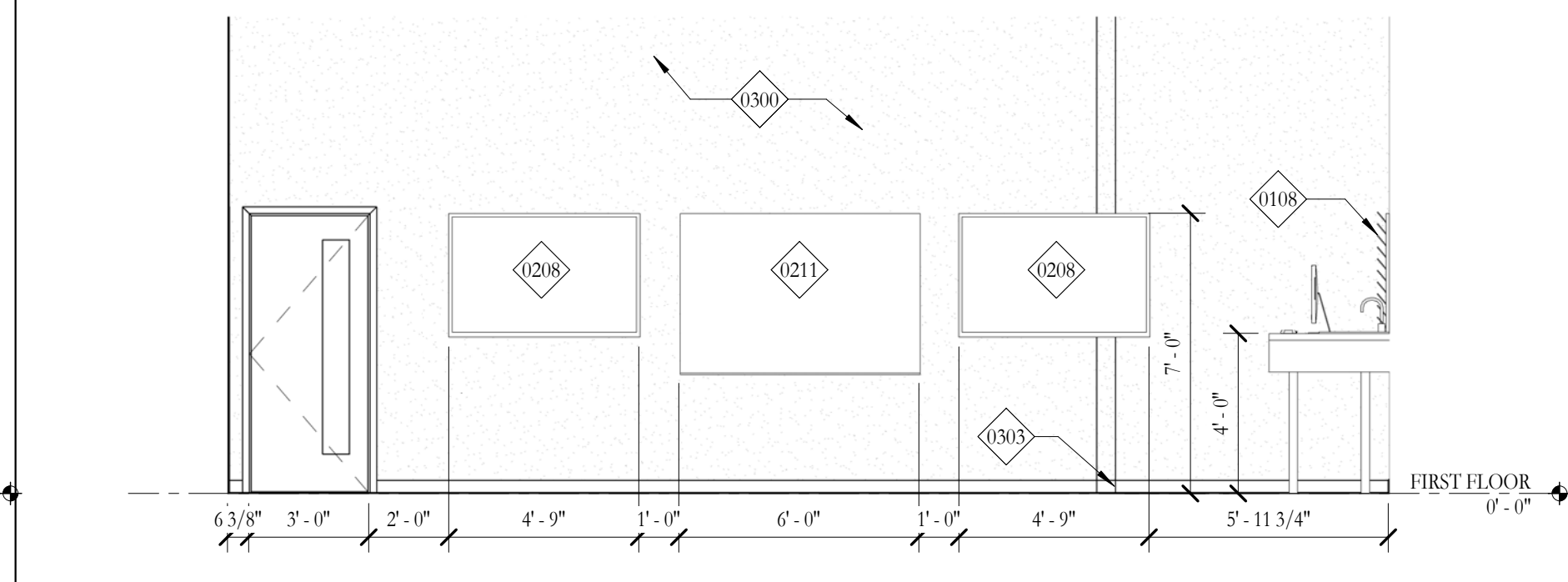

11 CHEM TECH WEST WALL
1/4" = 1'-0"

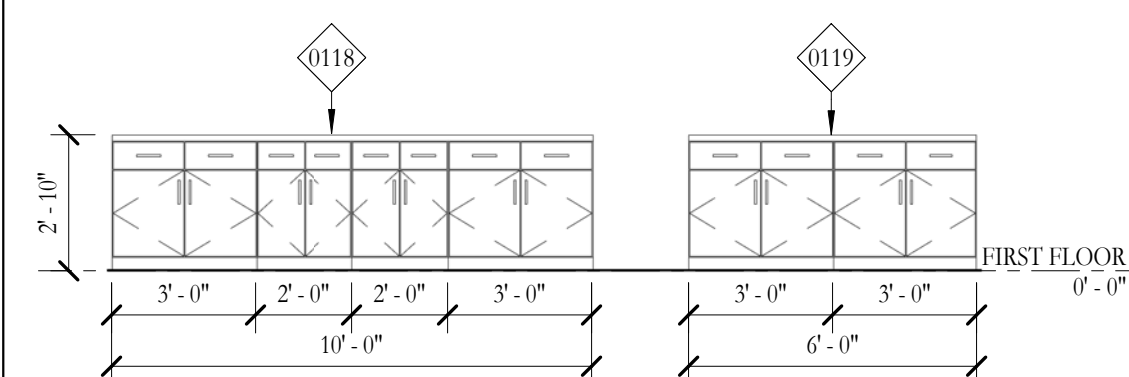

17 COUNTERS W/ LOWER CABINETS 1
1/4" = 1'-0"

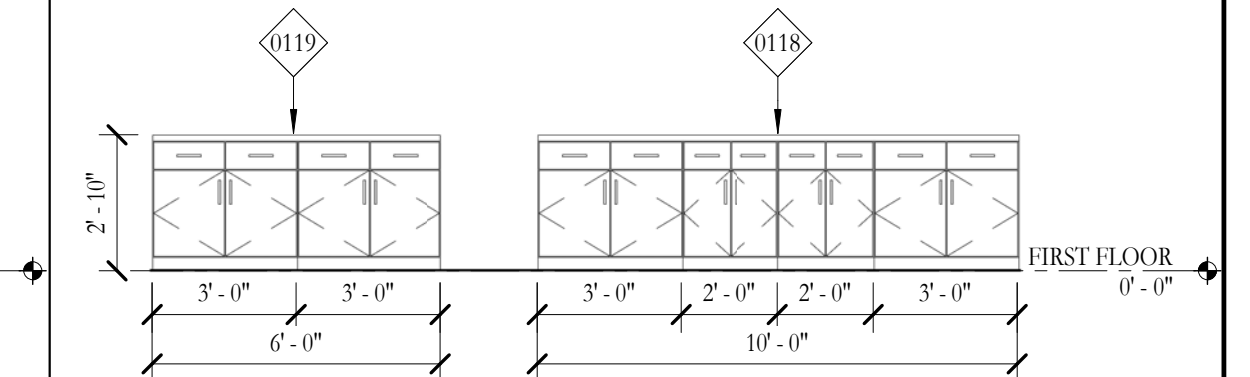

18 COUNTERS W/ LOWER CABINETS 2
1/4" = 1'-0"

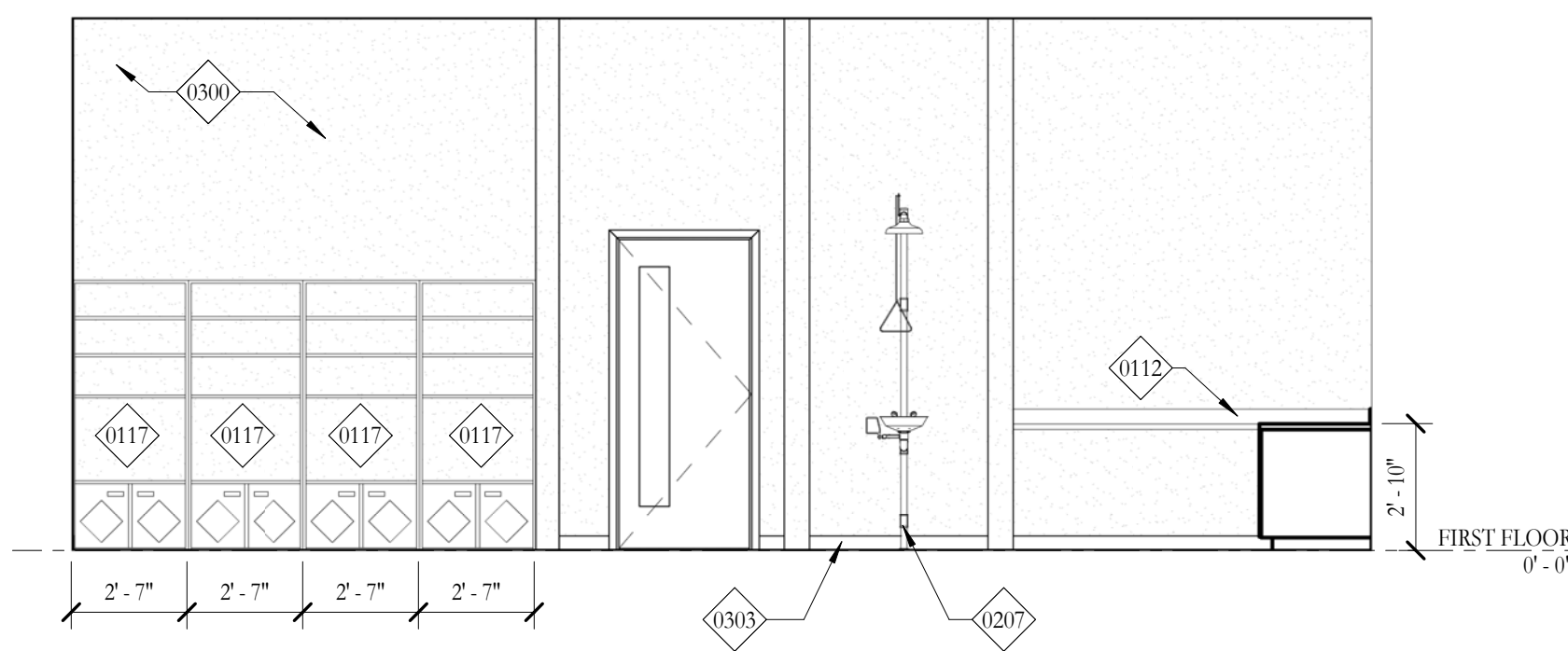

19 CHEM PREP 1
1/4" = 1'-0"

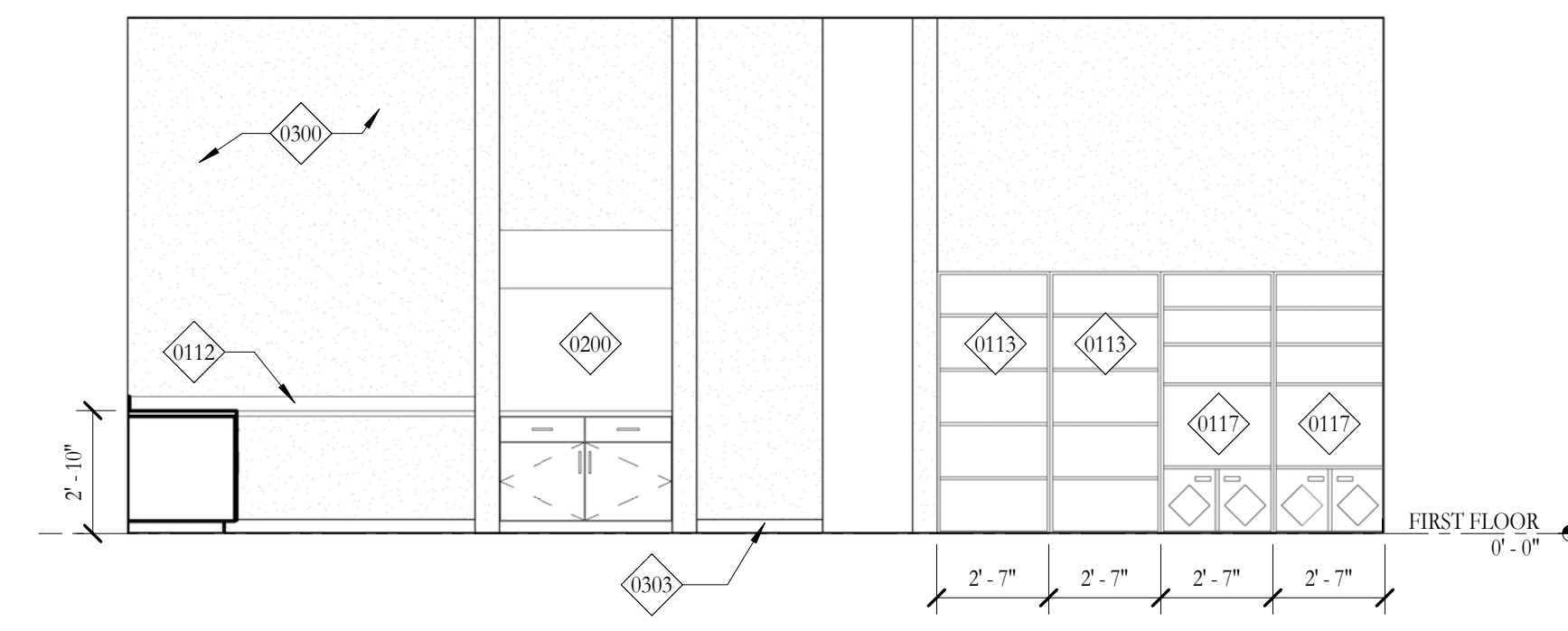

21 CHEM PREP 2
1/4" = 1'-0"

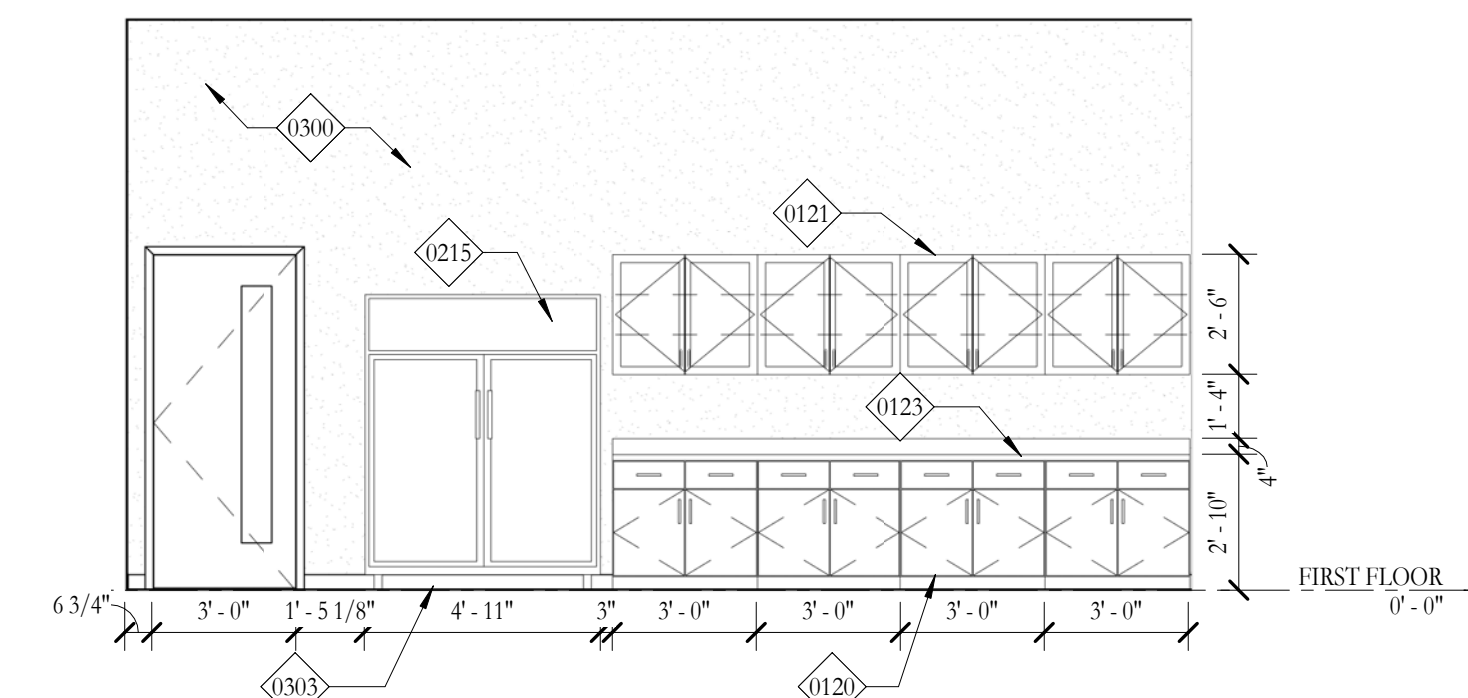

22 PREP ROOM 1
1/4" = 1'-0"

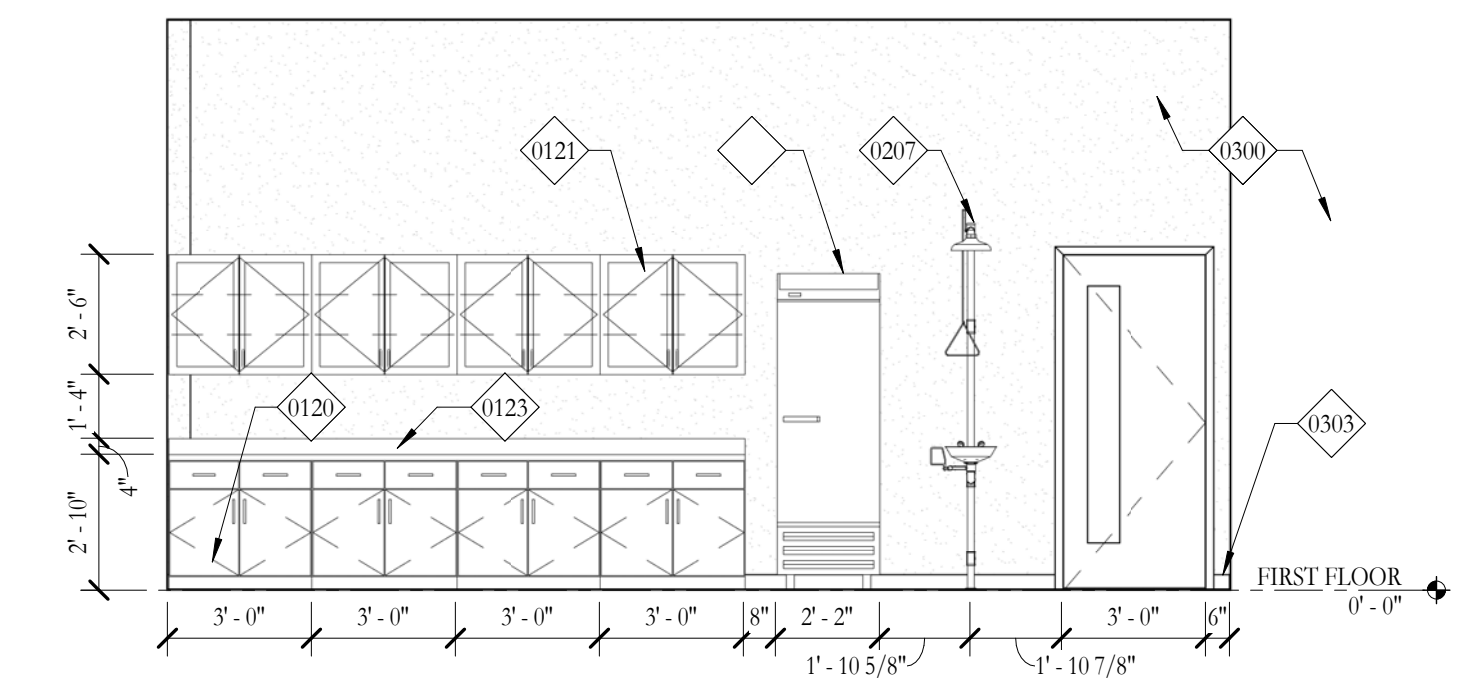

24 PREP ROOM 2
1/4" = 1'-0"

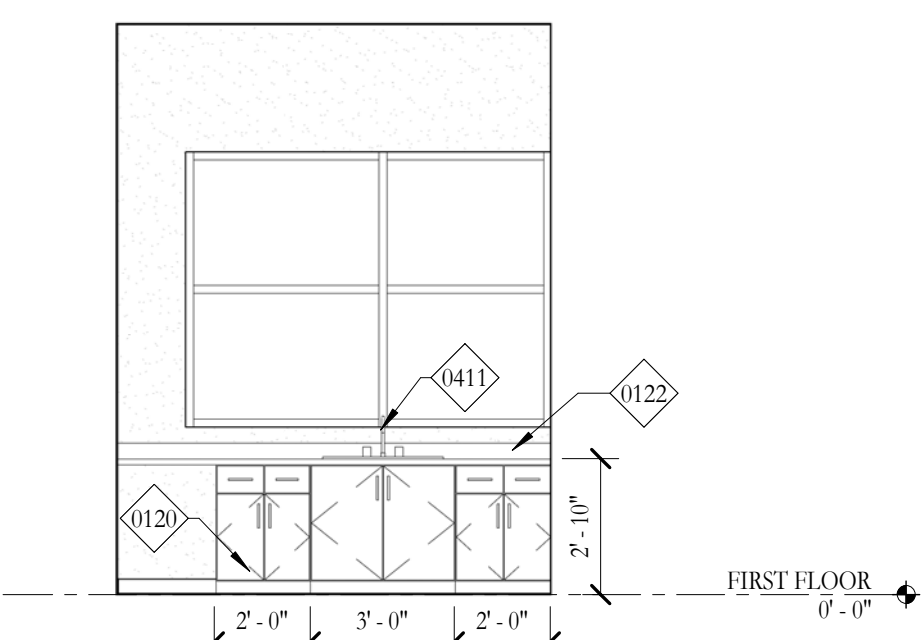

25 PREP STORAGE
1/4" = 1'-0"

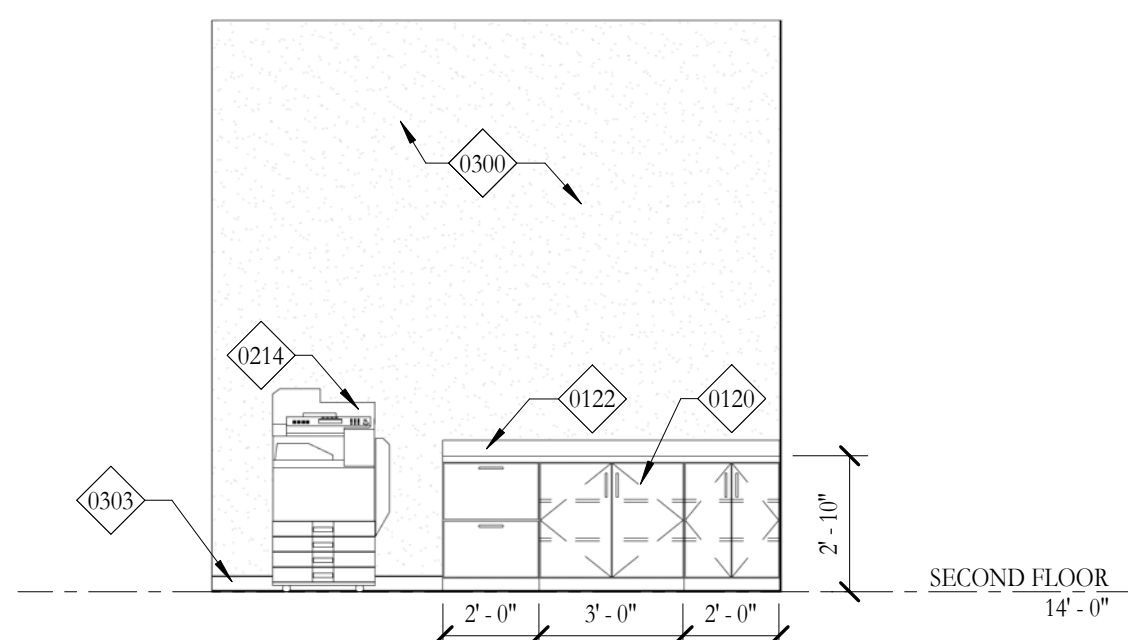

26 WORK ROOM
1/4" = 1'-0"

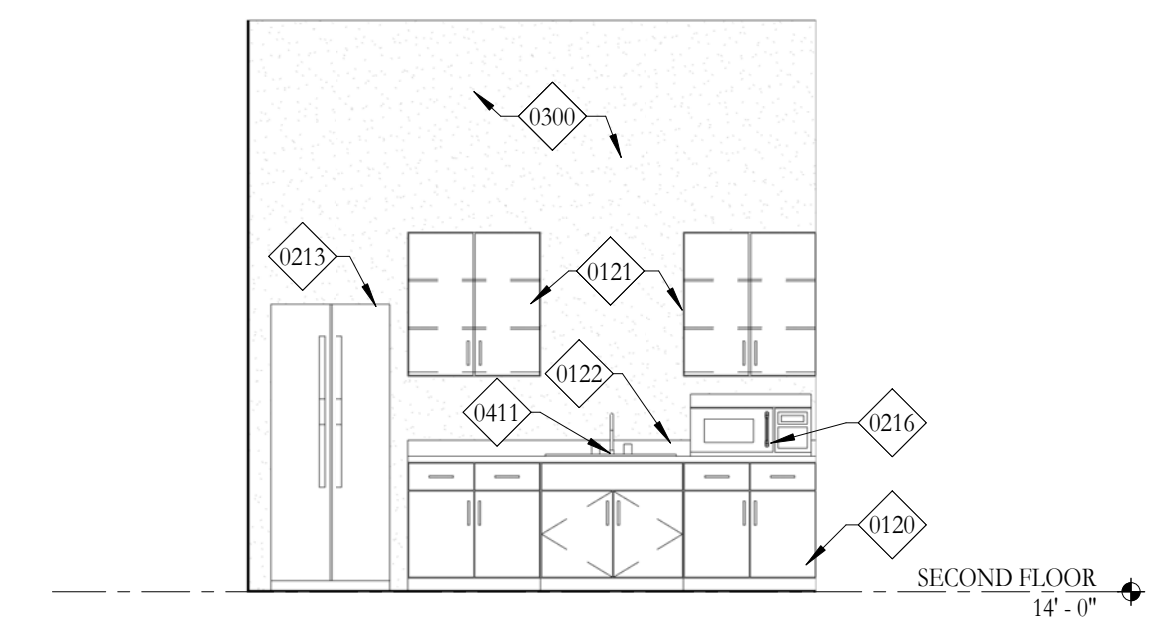

27 WORK ROOM KITCHEN
1/4" = 1'-0"

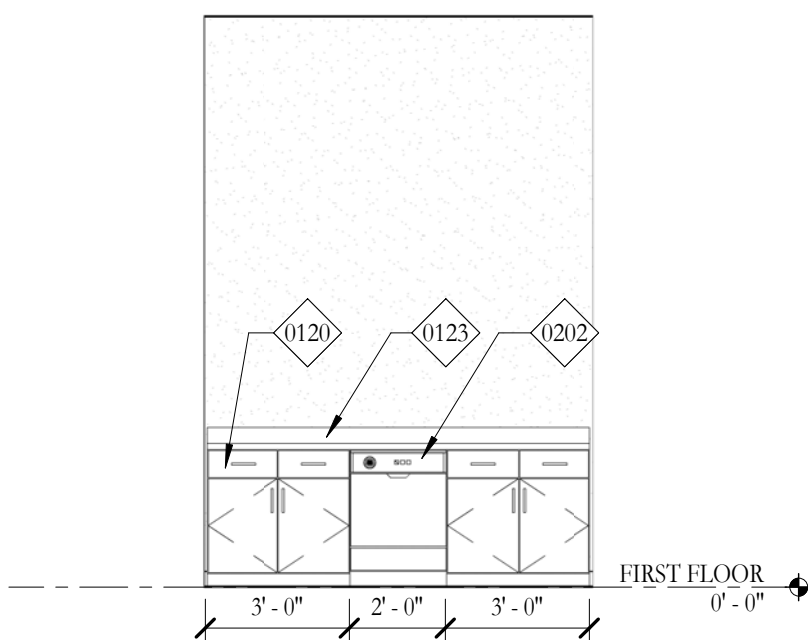

28 CHEM PREP SOUTH WALL
1/4" = 1'-0"

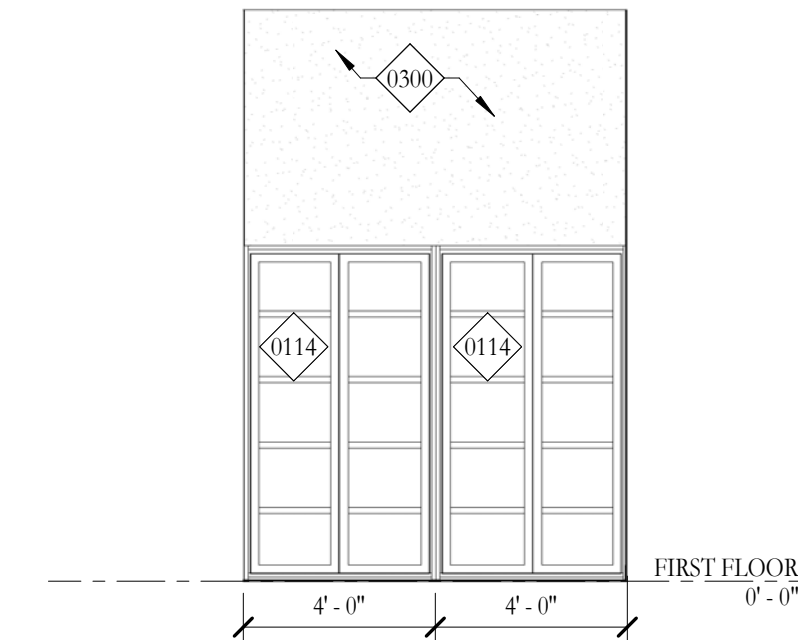

29 CHEM PREP 4
1/4" = 1'-0"

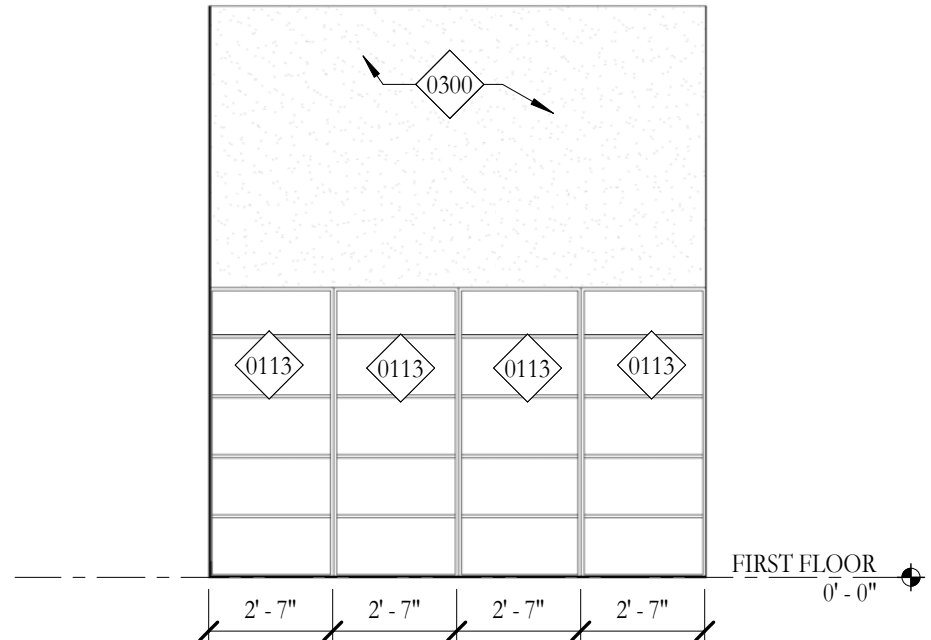

30 CHEM PREP 3
1/4" = 1'-0"

2/24/2016 7:14:31 PM

C:\Users\nicholas\Documents\REVIT Local\14036-A - DOC_Nick.rvt

HOLLY & SMITH ARCHITECTS, APAC
208 NORTH CATE STREET
HAMMOND, LOUISIANA 70401
TEL 985.345.5410 / FAX 985.345.5497

Delgado Community College River City

DRAWN BY: WFB

PROJECT NO: 14036-A

INTERIOR ELEVATIONS

A6.02

H/S

CHECKED BY: MB
DATE: 02.24.16
REVISIONS
REVISIONS
REVISIONS

This drawing is an instrument of service, and shall remain the property of the architect and shall not be reproduced, published, or used in any way without the permission of the architect. Copyright

KEYNOTE LEGEND

0101	5' CHEMICAL INSTRUMENT BENCH W/ BASE DRAWERS & CABINETS
0102	4' CHEMICAL INSTRUMENT BENCH W/ BASE DRAWERS & CABINETS. (24" WIDE)
0105	8' CHEMICAL WORKBENCH W/ 8 OUTLET, BASE, CABINETS AND DRAWERS
0112	L-SHAPED DESK WITH FILE AND DRAWER
0113	CHEMICAL STORAGE SHELVES - FLINN SEG610
0114	FULL HEIGHT CHEMICAL STORAGE CABINETS - FLINN AP7157
0115	10' CHEMICAL INSTRUMENT BENCH W/ BASE DRAWERS & CABINETS
0117	CHEMICAL STORAGE SHELVES W/ ACID CABINETS - FLINN SEG610
0118	10' X 40" COUNTER W/ LOWER CABINETS
0120	BASE CABINETS
0121	UPPER CABINETS
0122	PLASTIC LAMINATE COUNTER TOP W/ 4" BACK SPLASH
0200	LAB CONGO 4' PROTECTOR FUMEHOOD W/ 4' FUMEHOOD STORAGE BASE, CABINET
0201	CLASS II BIOSAFETY CABINETS
0202	CHEMICAL STEAM DOWNSIZER
0207	EYESAVER EYE WASH AND SHOWER SYSTEM
0208	65" LED MONITOR, PROVIDE OUTLET AND ADEQUATE BLOCKING.
0210	SMART BOARD
0211	WHITE BOARD
0213	REFRIGERATOR, PROVIDE OUTLET, N.I.C.
0214	COPIER, PROVIDE OUTLET, N.I.C.
0216	MICROWAVE, PROVIDE OUTLET.
0300	PAINTED GYPSUM BOARD
0303	RESILIENT BASE
0411	SINK

HOLLY & SMITH ARCHITECTS, APAC
208 NORTH CATE STREET
HAMMOND, LOUISIANA 70401
TEL 985.345.5110 / FAX 985.345.5107

Delgado Community College River City

PROJECT NO. 14036-A
DATE 02.24.16
DRAWN BY: WFB
CHECKED BY: MB
REVISIONS
This drawing is an instrument of service, and shall remain the property of the architect and shall not be reproduced, published, or used in any way without the permission of the architect. Copyright

INTERIOR ELEVATIONS

A6.03

H/S

1 BIO TECH WEST WALL
1/4" = 1'-0"

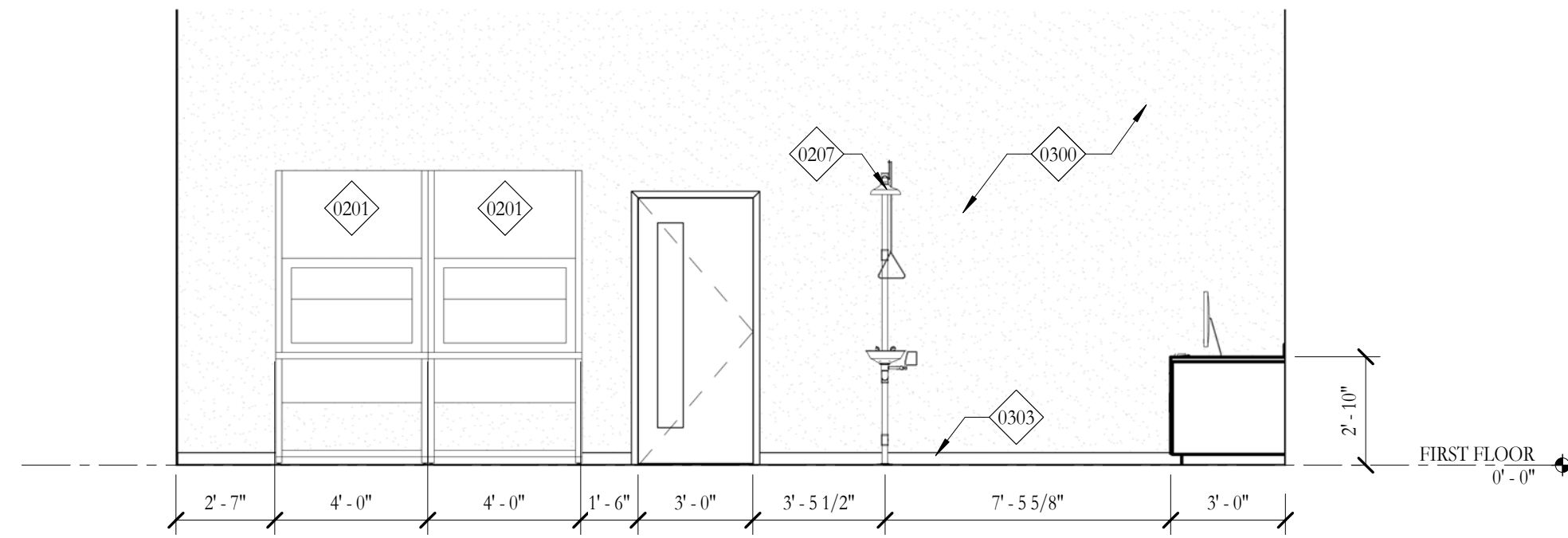

3 BIO TECH NORTH WALL
1/4" = 1'-0"

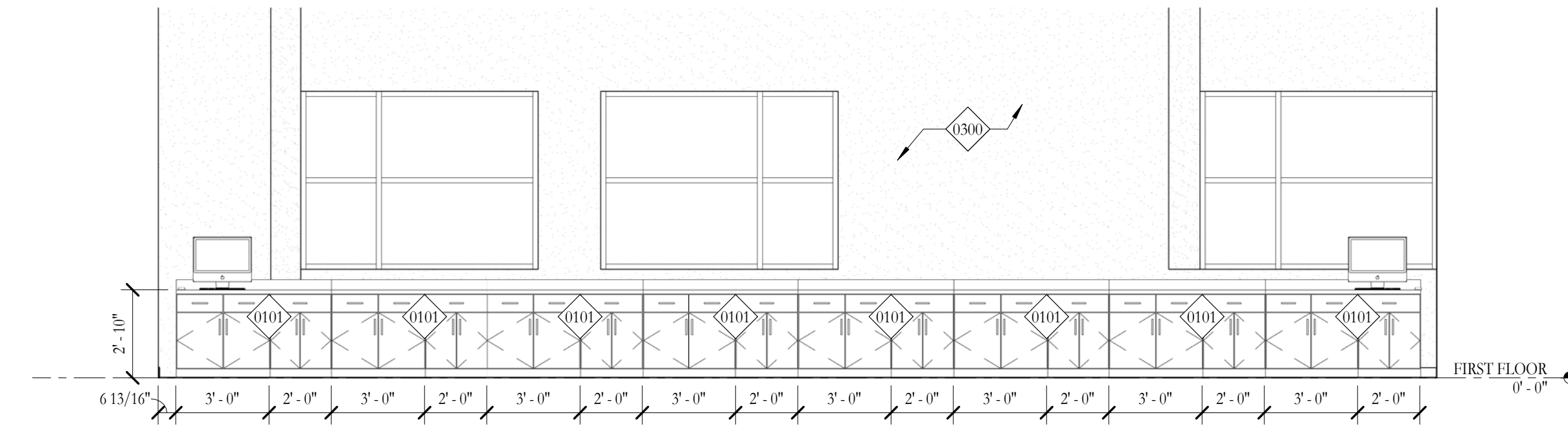

7 BIO TECH EAST WALL
1/4" = 1'-0"

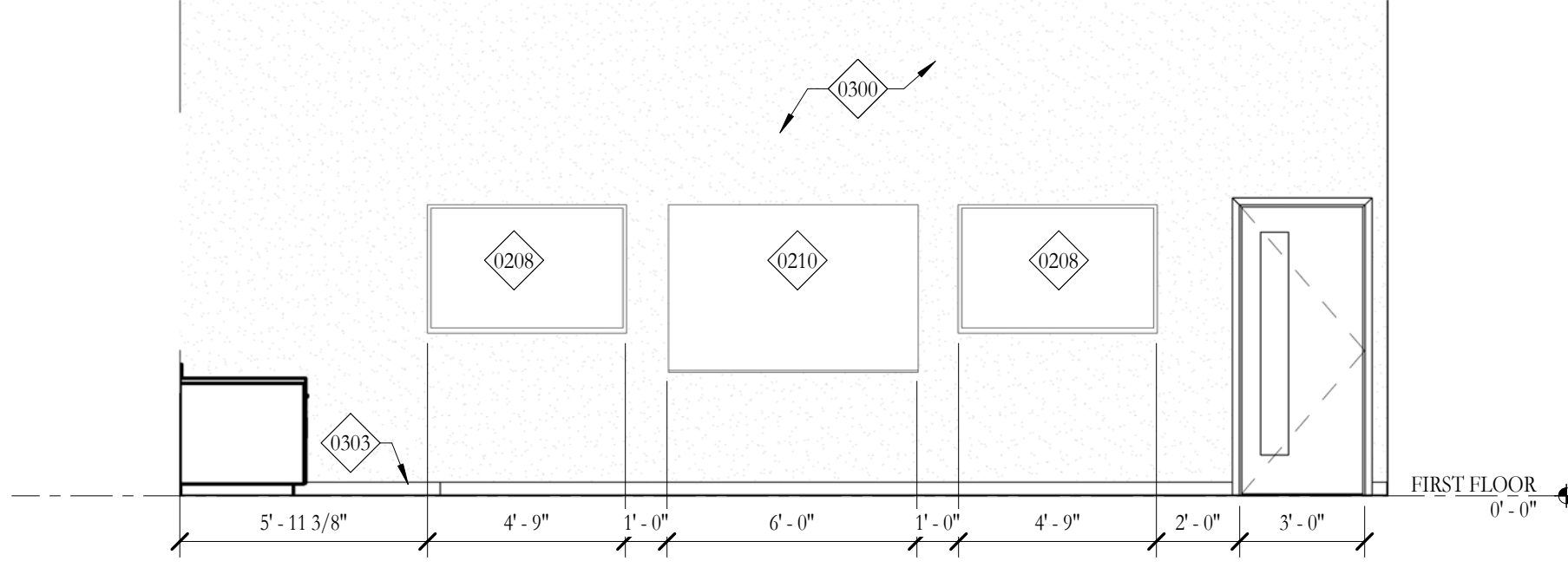

9 BIO TECH SOUTH WALL
1/4" = 1'-0"

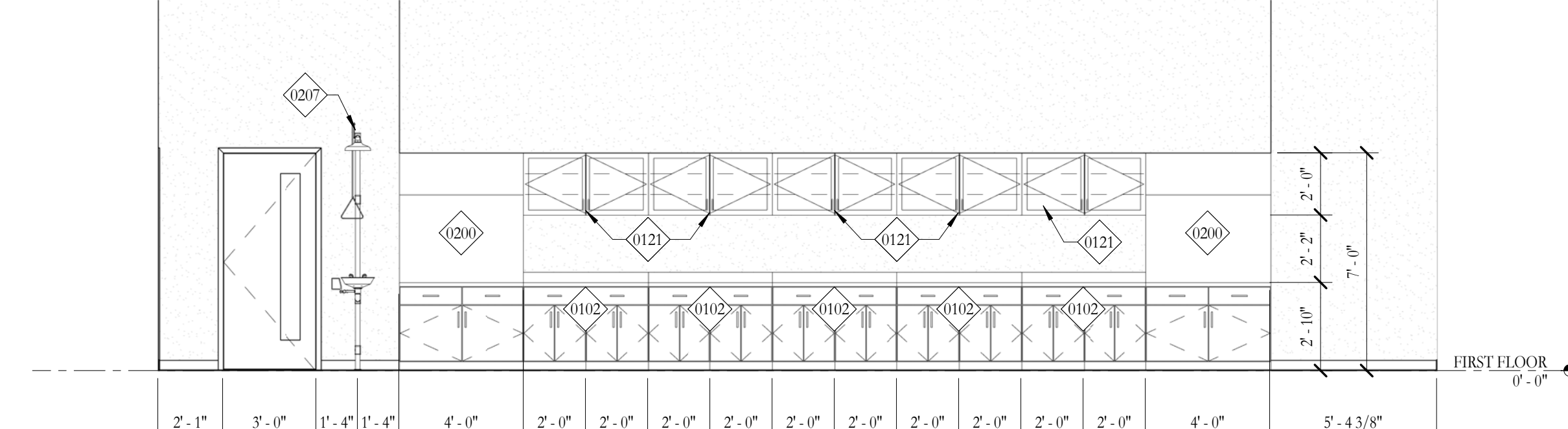

NOTE:
PROVIDE BLOCKING FOR ALL WALL MOUNTED CABINETS / EQUIPMENT / TOILET PARTITIONS & RAILS.(TYP)

13 BIO TECH PREP
1/4" = 1'-0"

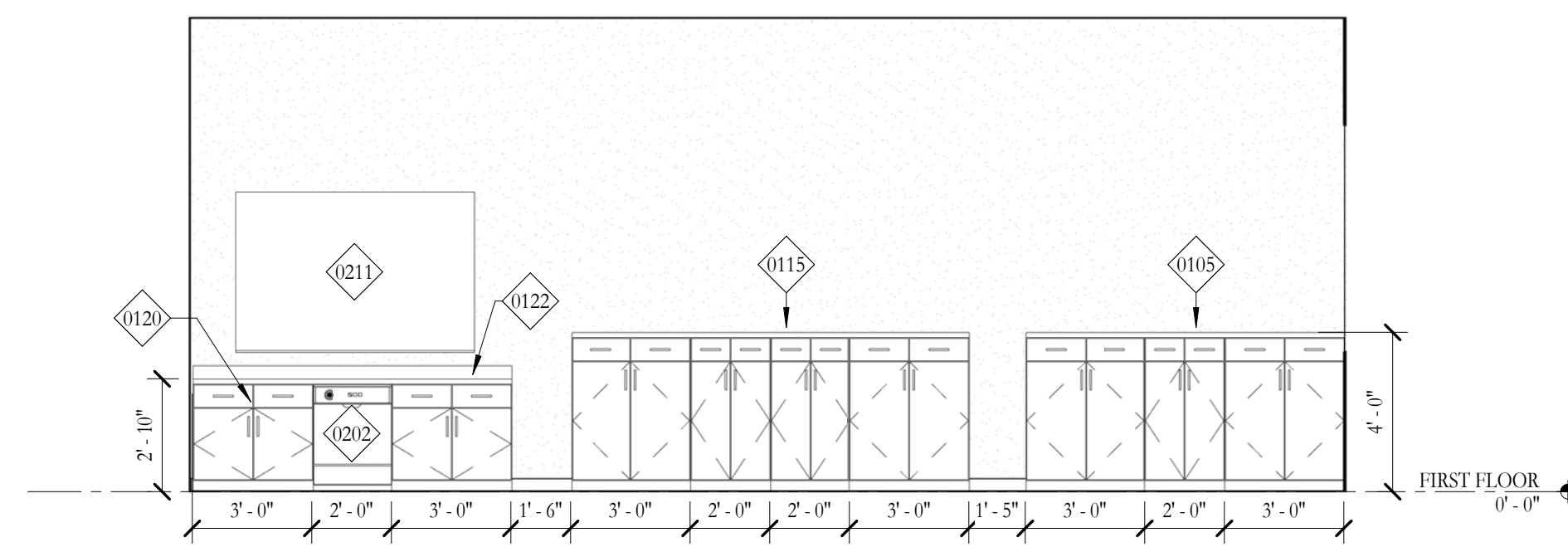

15 BIO TECH PREP CABINETS
1/4" = 1'-0"

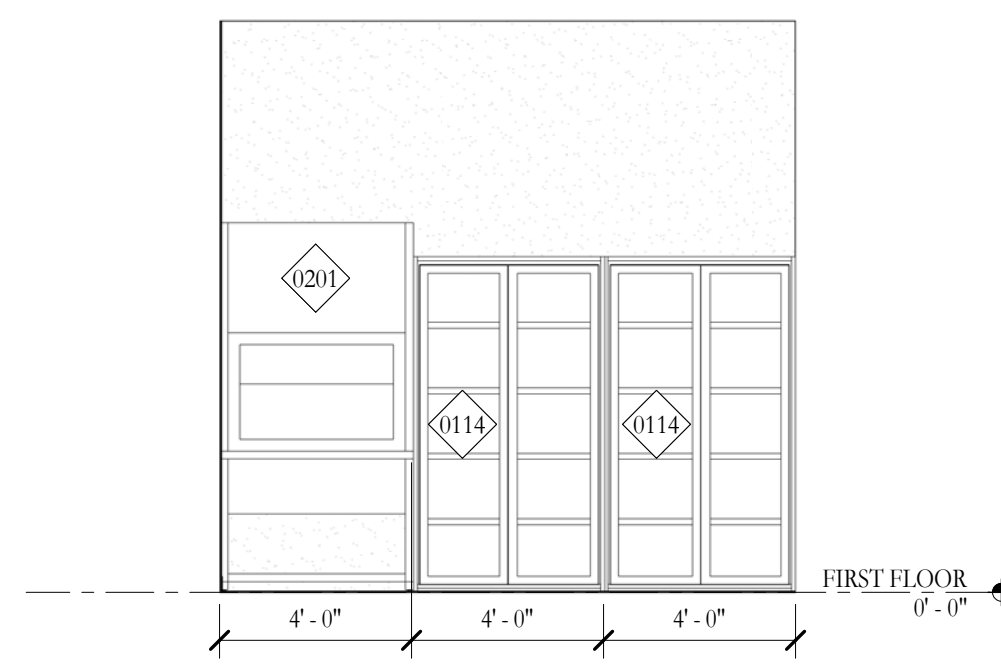

16 BIO TECH PREP CABINETS 2
1/4" = 1'-0"

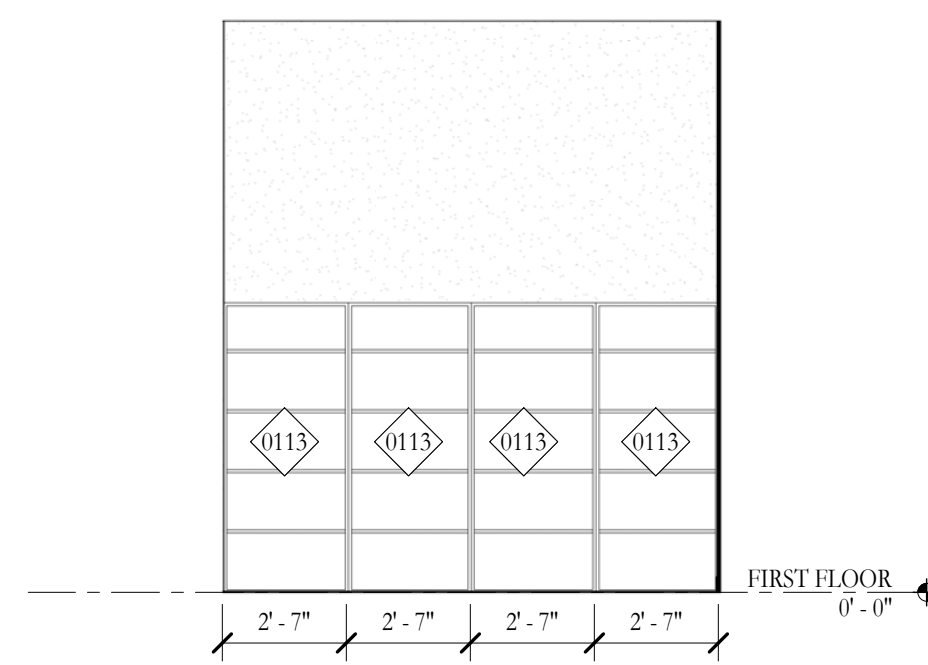

19 BIO TECH PREP CABINETS 3
1/4" = 1'-0"

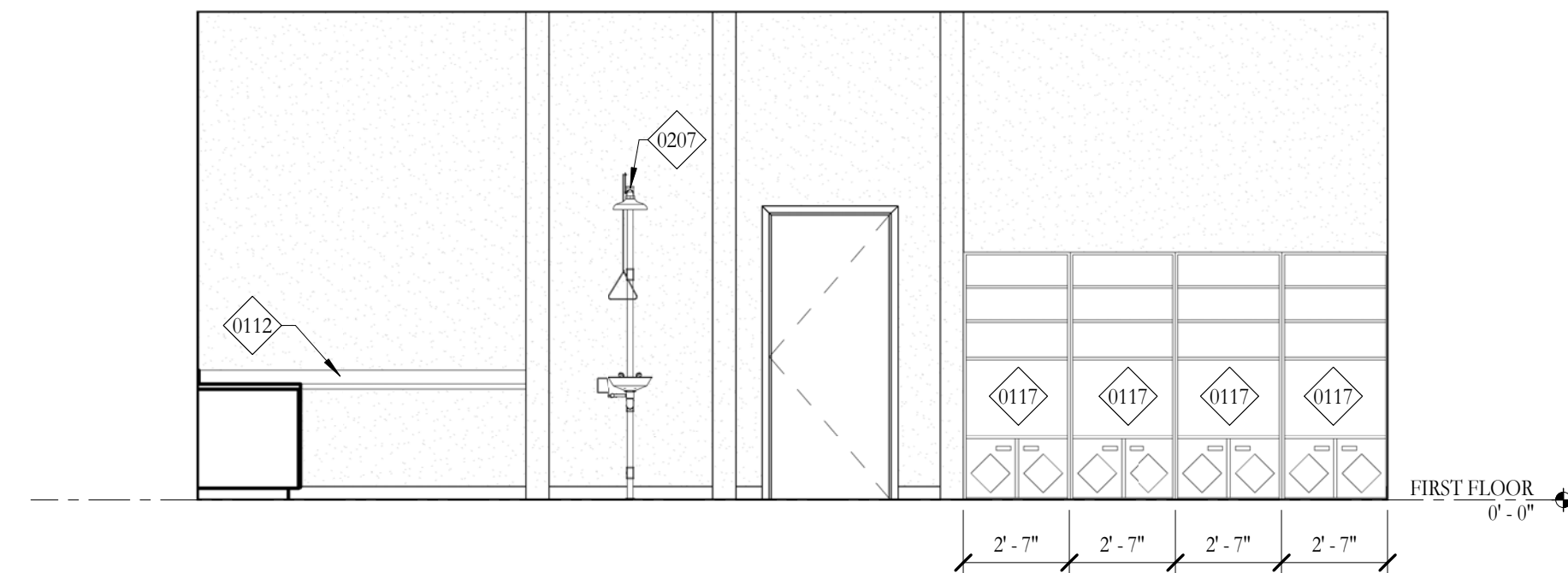

21 BIO TECH PREP CABINETS 4
1/4" = 1'-0"

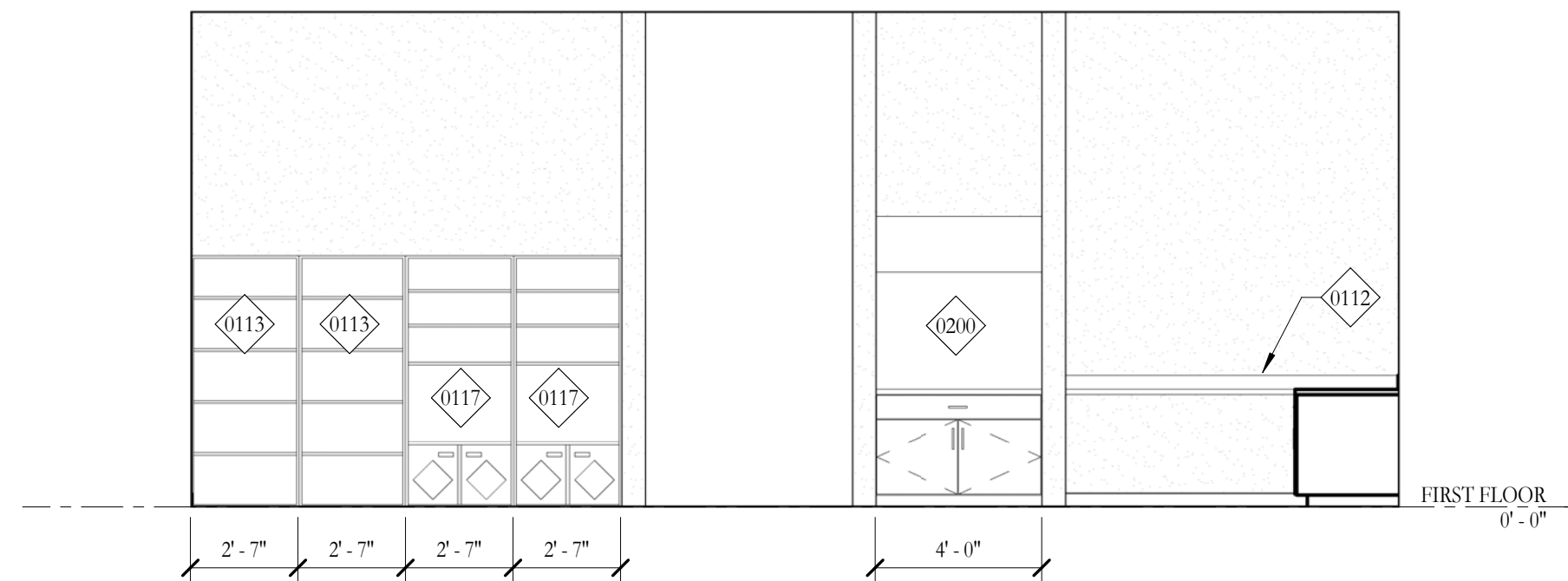

23 COUNTERS W/ LOWER CABINETS 3
1/4" = 1'-0"

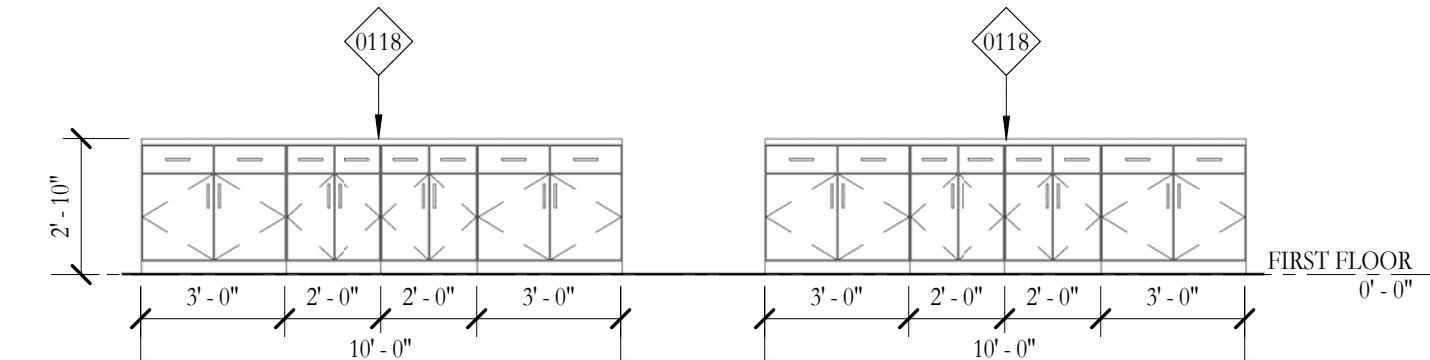

25 Interior Elevation -Tutor
1/4" = 1'-0"

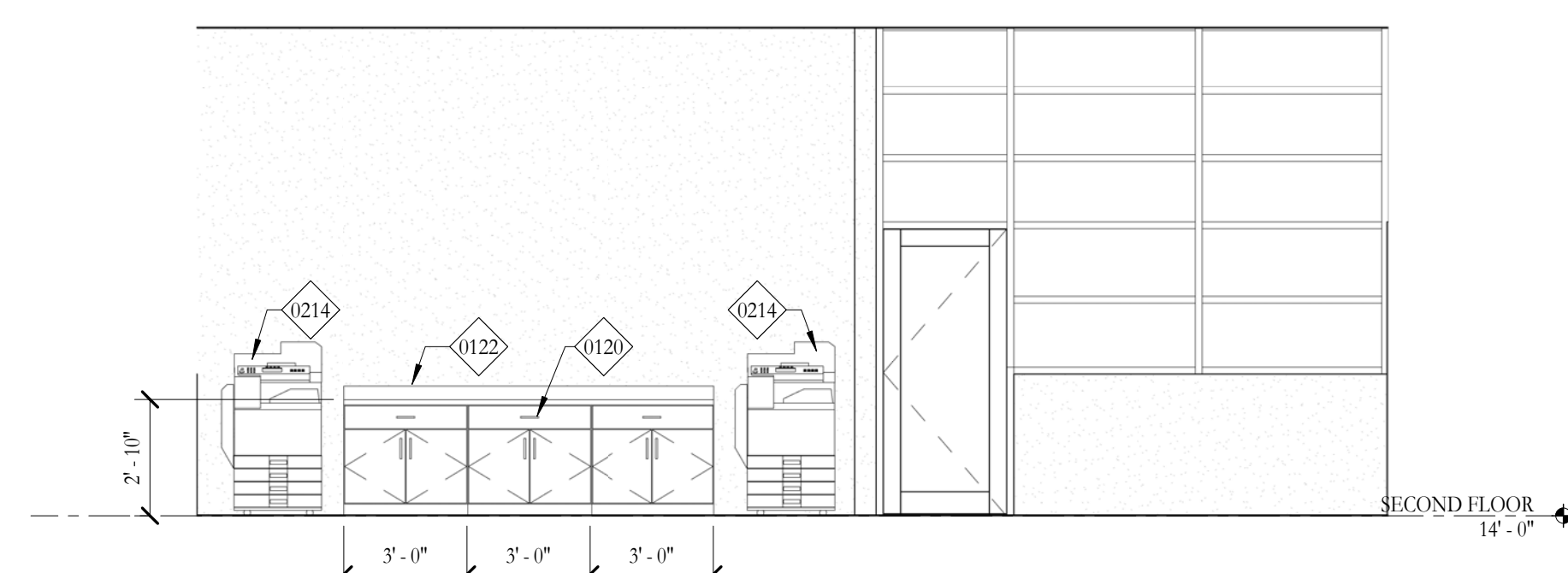

27 TEACHER'S LOUNGE
1/4" = 1'-0"

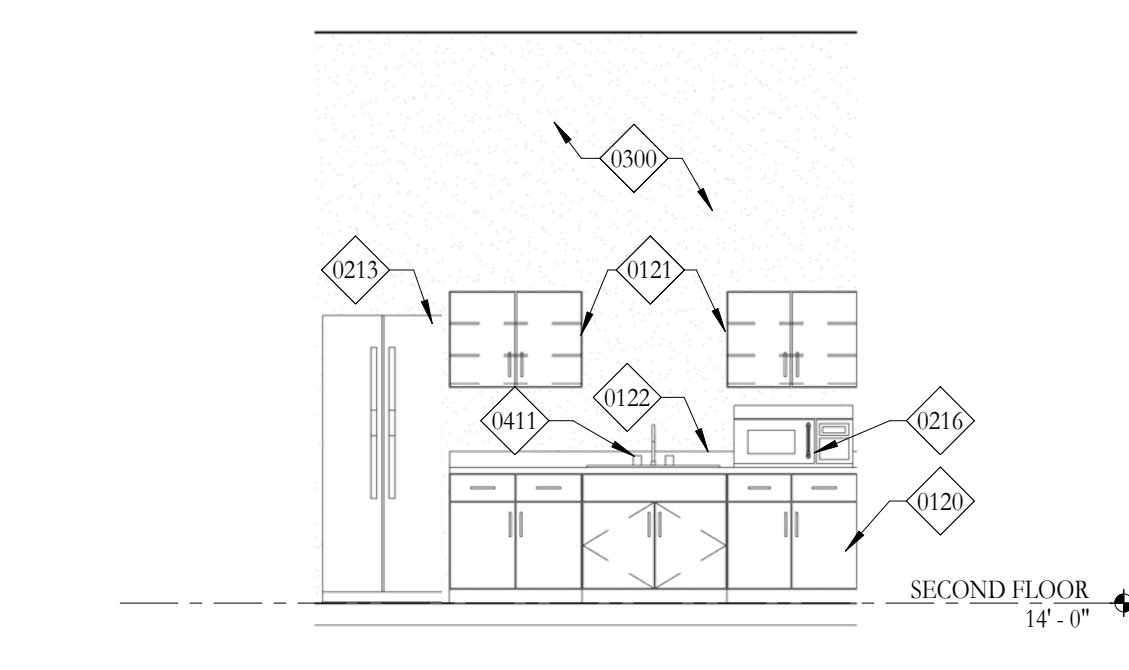

29 COUNTERS W/ LOWER CABINETS 4
1/4" = 1'-0"

